

| Volume 3 - Required Information - Key for PDF Upload Location | |
|---|---|
| Uploaded PDF File Title | Volume 3 - Required Information |
| Vol 3, 1 of 8 Required Information | I. Index |
| | II. Required Financial Information |
| | 1. Definitions |
| | 2. Jurisdictional Financial Summary Schedules (Rule 7825.3900) |
| | 3. Rate Base Schedules (Rule 7825.4000) |
| | A. Rate Base Summary |
| | B. Detailed Rate Base Components |
| | C. Rate Base Adjustments |
| | D. Rate Base Assumptions & Approaches |
| | E. Rate Base Jurisdictional Allocation Factors |
| | 4. Operating Income Schedules (Rule 7825.4100) |
| | A. Jurisdictional Statement of Operating Income |
| | B. Total Utility & Jurisdictional Operating Income Statements |
| | C. Income Tax Computation |
| | D. Operating Income Statement of Adjustments |
| | E. Operating Income Assumptions & Approaches |
| | F. Operating Income Jurisdictional Allocation Factors |
| | 5. Rate of Return Cost of Capital Schedules (Rule 7825.4200) |
| | A. Rate of Return Summary Schedules |
| | B. Long Term Debt |
| | C Short Term Debt |
| | D. Common Equity |
| | E. Preferred Equity |
| | 6. Rate Structure and Design Information (Rule 7825.4300) |
| | A. TY Operating Revenue Summary Comparison |
| | B. TY Operating Revenue Detailed Comparison |
| | C. Class Cost of Service Study |
| | 7. Other Supplemental Information |
| | A. Annual Report |
| | B. Gross Revenue Conversion Factor |
| Vol 3, 2 of 8 Required Information | III. Commission Policy Information |
| | 1. Advertising |
| | 2. Charitable Contributions |
| | 3. Organization Dues |
| | 4. Research Expenses |
| Vol 3, 3 of 8 Required Information | IV. Other Required Information |
| | 1. FERC Sub Account Information |
| Vol 3, 4 of 8 Required Information | 2. Minn. Stat. §216B.16 subd. 17: Travel, Entertainment & Related Employee Expenses |
| Vol 3, 5 of 8 Required Information | EER Schedule 1 - Travel Expenses |
| Vol 3, 6 of 8 Required Information | EER Schedule 1 - Travel Expenses (Continued) |
| Vol 3, 7 of 8 Required Information | EER Schedule 1 - Travel Expenses (Continued) |
| Vol 3, 8 of 8 Required Information | EER Schedule 1A - VP and Above |
| Vol 3, 9 of 8 Required Information | EER Schedule 2 - Meal Expenses |
| Vol 3, 10 of 8 Required Information | EER Schedule 2 - Meal Expenses (Continued) |
| Vol 3, 11 of 8 Required Information | EER Schedule 2 - Meal Expenses (Continued) |
| Vol 3, 12 of 8 Required Information | EER Schedule 3 - Entertainment Expenses |
| Vol 3, 13 of 8 Required Information | EER Schedule 4 - Board of Directors Compensation and Expenses |
| Vol 3, 14 of 8 Required Information | EER Schedule 5 - Top Ten Compensation |
| Vol 3, 15 of 8 Required Information | EER Schedule 5A - Top Ten Expenses - Robert C. Frenzel |
| Vol 3, 16 of 8 Required Information | EER Schedule 5B - Top Ten Expenses - Timothy J. O'Connor |
| Vol 3, 17 of 8 Required Information | EER Schedule 5C - Top Ten Expenses - Brian J. Van Abel |
| Vol 3, 18 of 8 Required Information | EER Schedule 5D - Top Ten Expenses - Brett C. Carter Sr. |
| Vol 3, 19 of 8 Required Information | EER Schedule 5E - Top Ten Expenses - Amanda J. Rome |
| Vol 3, 20 of 8 Required Information | EER Schedule 5F - Top Ten Expenses - Christopher B. Clark |
| Vol 3, 21 of 8 Required Information | EER Schedule 5G - Top Ten Expenses - Patricia Correa |
| Vol 3, 22 of 8 Required Information | EER Schedule 5H - Top Ten Expenses - Frank P. Prager |
| Vol 3, 23 of 8 Required Information | EER Schedule 5I - Top Ten Expenses - Jeffrey S. Savage |
| Vol 3, 24 of 8 Required Information | EER Schedule 5J - Top Ten Expenses - Timothy G. Peterson |
| Vol 3, 25 of 8 Required Information | EER Schedule 6 - Dues |
| Vol 3, 26 of 8 Required Information | EER Schedule 7 - Gifts |
| Vol 3, 27 of 8 Required Information | EER Schedule 8 - Aviation |
| Vol 3, 28 of 8 Required Information | EER Schedule 9 - Lobbying |
| Vol 3, 29 of 8 Required Information | EER Schedule 10 - SAP-VIM Transactions |
| Vol 3, 30 of 8 Required Information | EER Schedule 11 - TIME Transactions |
| Vol 3, 31 of 8 Required Information | EER Summary Report 1 - 2024 Test Year |
| Vol 3, 32 of 8 Required Information | 3. Employee Compensation for Lobbying Activities |
| Vol 3, 33 of 8 Required Information | 4. Regulatory Assets, Liabilities, Deferred Debits and Credits |

The following provide an overview of recoverable advertising expenses for 2024, along with some samples of recoverable advertisements which have run in the Minnesota Gas Jurisdiction. The recoverable categories are:

- 1) General Advertising
- 2) Conservation and Mandatory
- 3) Customer Programs
- 4) Safety Advertisements

Recoverable Advertising Expense

| Category | FERC | 2024 Test Year |
|--|---------|----------------|
| General Advertising | 930.1 | 24,212 |
| Diversity Recruiting Ads | | |
| Supplier Diversity Ads | | |
| Job Postings | | |
| Energy Update | | |
| Online Information | | |
| Mandatory Notices | 928 | 643 |
| Conservation (General) | 908/909 | 470 |
| Customer Programs | 909/912 | 55,205 |
| Bill Inserts / Direct mailings | | |
| InfoSmart | | |
| Billwise | | |
| Paysmart | | |
| BudgetSmart | | |
| Energy Solutions | | |
| Energy Update | | |
| Online Information | | |
| Safety Advertising | 909 | 174,181 |
| Billboards/Inserts | | |
| TV, Radio Advertising | | |
| Newspapers | | |
| Online Information | | |
| TOTAL Advertising in Base Rates | | 254,711 |

Non-Recoverable Advertising Expense

| Category | FERC | 2022 Test Year |
|------------------------------|-------|----------------|
| General Advertising | 930.1 | |
| Brand Imaging | | (106,078) |
| Brand Sponsorship | | (145,095) |
| Non-Recoverable Customer | | (1,600) |
| TOTAL Non-Recoverable | | (252,773) |

* Ties to Exhibit____(BCH-1), Schedule 12 Advertising Removal Adjustment

Includable Advertising Expense

TOTAL GENERAL

| |
|----------------|
| 2024 Test Year |
| \$ 24,212 |

| Name of Ad | Ad Category |
|-----------------------------------|-------------|
| Our Differences Make a Difference | General |

| Timing | Market | Media Type |
|---------|--------|-------------|
| Various | CO/MN | Publication |

Our Differences Make a Difference
(CO, MN)

Headline
Our differences make a difference.

Body Copy
To us, the power of diversity is more than just a talking point. It's always been a generator that drives new ideas. Not just for us. Not just for energy. But for everyone. Big things happen when people from all different backgrounds come together. Join our supplier partner network to help us make a difference.

Learn how at xcelenergy.com/Suppliers

Publications
Denver Business Journal
Minneapolis/St. Paul Business Journal



**OUR DIFFERENCES
MAKE A
DIFFERENCE.**

To us, the power of diversity is more than just a talking point. It's always been a generator that drives new ideas. Not just for us. Not just for energy. But for everyone. Big things happen when people from all different backgrounds come together. Join our supplier partner network to help us make a difference.

Learn how at
xcelenergy.com/Suppliers

Xcel Energy

© 2022 Xcel Energy Inc.

Includable Advertising Expense

| | | | | | 2024 Test Year |
|--|--------------|--------|----------|------------------|----------------|
| CONSERVATION AND MANDATORY COMMUNICATION - FERC 909 | | | | | \$ 1,113 |
| Name of Ad | Ad Category | Timing | Market | Media Type | |
| Little Things | Conservation | Varies | CO/MN/WI | TV/Digital Video | |
| Stop Blowing Hot Air | Conservation | Varies | CO/MN/WI | Online | |
| The Sun is Very Hot | Conservation | Varies | CO/MN/WI | Online | |
| Put A Lid On It! | Conservation | Varies | CO/MN/WI | Online | |

TV/Digital Video Empowerment/CSS
“Little Things (HES/EE)” :15 (CO, MN, WI, NM)

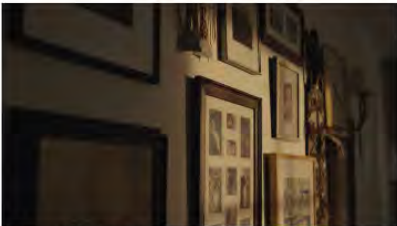

Video: Open on a woman turning off a lamp the a window being opened. Cut to a wall full of pictures.

VO: MILLIONS OF EVEN THE SMALLEST STEPS ARE JUST THAT.



Video: Montage of energy-saving tips: cold-cycle laundry and sprinklers turning off.

VO: MILLIONS OF STEPS, ALL IN THE RIGHT DIRECTION.



Video: Cut to a woman turning down a thermostat. Cut to an Xcel Energy worker installing an EV charger in a garage.

VO: THAT'S WHY WE PROVIDE RELIABLE ENERGY AND PROGRAMS THAT SAVE YOU MONEY.



Super: Xcel Energy®

Learn how to save at [xcelenergy.com/EnergySolutions](https://www.xcelenergy.com/EnergySolutions)

VO: THIS IS HOW THE FUTURE IS MADE.

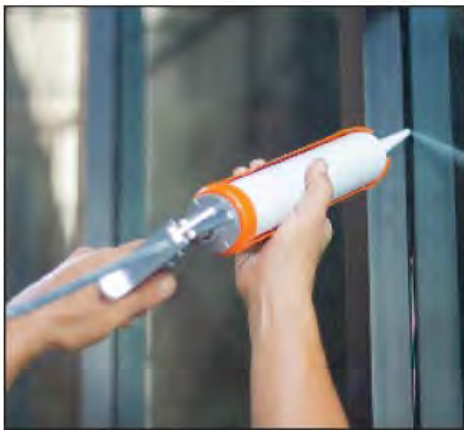

**STOP BLOWING HOT AIR
(AND COLD AIR).**

Air leaks can inflate your heating and energy costs.
Insulate doors, windows, and anywhere air can escape.
Get more tips at [xcelenergy.com/EnergySavingTips](https://www.xcelenergy.com/EnergySavingTips).



THE SUN IS VERY HOT.

And you can use it to add a little bit of extra
warmth by opening the blinds on sunny days.
Or close them to help cool things off.
To find more ways to save energy, visit
[xcelenergy.com/EnergySavingTips](https://www.xcelenergy.com/EnergySavingTips).



PUT A LID ON IT!

Cooking with a lid speeds up cook times,
which saves on your energy use.
To find more ways to save energy, visit
[xcelenergy.com/EnergySavingTips](https://www.xcelenergy.com/EnergySavingTips).

Includable Advertising Expense

TOTAL CUSTOMER PROGRAMS 2024 Test Year
\$ 55,205

| Name of Ad | Ad Category | Timing | Market | Media Type |
|---|-------------------|--------|----------|------------|
| Avoid the Clutter of your Paper Bill Paperless | Customer Programs | Varies | MN/ND/SD | Onsert |
| Control Your Bill - \MyBill | Customer Programs | Varies | MN/ND/SD | Onsert |
| Where There's a Bill, There's a Better Way | Customer Programs | Varies | CO/MN | Onsert |
| Know More and Save Money | Customer Programs | Varies | MN | Onsert |
| Auto Pay - Nolate Fees; No Worries | Customer Programs | Varies | CO/MN | Onsert |
| No More Paper Bills! | Customer Programs | Varies | MN/ND/SD | Onsert |
| Interruptible Rates Program | Customer Programs | Varies | MN | |



AVOID THE CLUTTER OF YOUR PAPER BILL.

Paperless statements can be conveniently accessed online at any time and are a sustainable way to manage and pay your bill.

To enroll or find more billing and payment options, visit xcelenergy.com/Paperless. Scan the QR code to sign up for paperless billing.





CONTROL YOUR BILL.

Everyone has different energy needs, so why should everyone pay their bill the same? We have ways to customize your bill to your life.

Learn more at xcelenergy.com/MyBill.

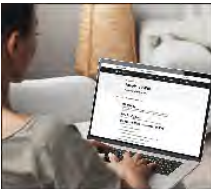

AVOID THE CLUTTER OF YOUR PAPER BILL.

Paperless statements can be conveniently accessed online at any time and are an environmentally-friendly way to manage and pay your bill.

To enroll or find more billing and payment options, visit xcelenergy.com/Paperless. Or, scan the QR code to access My Account and enroll in paperless statements.





WHERE THERE'S A BILL, THERE'S A BETTER WAY.

From averaged monthly payments to custom due dates to automatic bill pay, we can help you tailor your energy bill so it better suits your schedule and budget.

Get started at xcelenergy.com/PayBill or by calling 800-895-4999.



KNOW MORE AND SAVE MONEY.

The better you understand your bill, the better you can control your energy use — and the more you can save. That's why we share helpful information, from energy saving tips or where your energy comes from to the variety of billing options and ways to pay.

For more, visit xcelenergy.com/Bill.



NO MORE PAPER BILLS!

Paperless billing can be conveniently accessed online at any time and is an environmentally-friendly way to manage and pay your bill.

To enroll or find more billing and payment options, visit xcelenergy.com/Paperless.



AUTO PAY - NO LATE FEES; NO WORRIES

Enjoy the benefits of automatic payment withdrawal from your checking account. Your payment will automatically post to your Xcel Energy account on your due date.

To enroll, fill out the information below, cut off this form, and include it, along with your check and bill stub, in the remittance envelope. Money orders do not qualify. Watch for **Automated Bank Payment** to appear on your billing statement to ensure your enrollment is in effect.

To enroll in Auto Pay online, visit xcelenergy.com/AutoPay. For more information call 800-895-4999.

| Authorized signature | Xcel Energy account number | Date |
|---|------------------------------|------|
| Signature above must match name on the bank account | See page 1 of bill statement | |

I authorize Xcel Energy to initiate transfers from the bank account indicated on the enclosed check to make monthly payments on my Xcel Energy account on my due date. This authority will remain in effect until I notify Xcel Energy, or Xcel Energy notifies me, of the need to cancel the enrollment. I understand that a new authorization is required if I change my bank account. I have kept a record of this authorization.



September 2023

>>MailToName<<
>>Customer<<
>>Mail to Address<<
>>Mail to City<< >>Mail to State<< >>Mail to ZIP<<

Dear Interruptible Gas Customer,

Thank you for your continued participation in our Interruptible Gas Rates program from Xcel Energy. As you prepare for the upcoming heating season, please read the important information below. Please scan the QR code below for access to the full information packet and be certain to also pass this information on to others who manage your energy systems.

- **Please plan to attend one of our information meetings or our webinar being held this fall.**

We will provide a refresher on the program and an outlook on the upcoming heating season. Additional information about these in-person meetings and webinar options and how you can RSVP are available in the digital packets, accessible by scanning the QR code below.

- **It is important that we can contact you in the event of a gas curtailment.**

Please take a moment to review the names and contact numbers listed on the contact information sheet to ensure we have the latest contact information. **Contact information must be updated on a yearly basis. (Minnesota customers, please complete or confirm your contact updates on the enclosed Attestation form).**

If you have changes, please update the form and email your contacts to **InterruptibleGas@xcelenergy.com** by **October 13, 2023**. Please be aware that we will use your revised data when we perform a test of our notification system in late October or early November.

- **It's crucial to curtail your natural gas usage during an interruption.**

When we declare an interruptible gas curtailment, it is very important that you limit your usage as agreed upon in your contract with Xcel Energy. Failure to do so will cause your organization to incur substantial penalties.

We will need your updated contact and mailing information by **October 13, 2023**. Please email your contacts to **InterruptibleGas@xcelenergy.com**.

Please review the full Interruptible Gas Rates information packet on our website:



If you have questions, please call your Xcel Energy account manager or our Business Solutions Center at **800-481-4700**, or send an email to **bsc@xcelenergy.com**.

Sincerely,

Xcel Energy

2022-2023

INTERRUPTIBLE GAS RATES PROGRAM





September 2022

Dear Interruptible Gas Customer,

Thank you for your continued participation in our Interruptible Gas Rates program from Xcel Energy.

As you prepare for the upcoming heating season, please read the important information below and in the enclosed information packet. Please be certain to also pass this information on to others who manage your energy systems.

- **Please plan to attend one of our information meetings or our webinar being held this fall.**

We will provide a refresher on the program and an outlook on the upcoming heating season. Enclosed is additional information about these in-person meetings and webinar options and how you can RSVP.

- **It is important that we can contact you in the event of a gas curtailment**

Please take a moment to review the names and contact numbers listed on the contact information sheet to ensure we have the latest contact information. **Contact information must be updated on a yearly basis. (Minnesota customers, please complete or confirm your contact updates on the enclosed Attestation form.)**

If you have changes, please update the form and email your contacts to InterruptibleGas@xcelenergy.com by **October 14, 2022**. Please be aware that we will use your revised data when we perform a test of our notification system in late October or early November.

- **It's crucial to curtail your natural gas usage during an interruption**

When we declare an interruptible gas curtailment, it is very important that you limit your usage as agreed upon in your contract with Xcel Energy. Failure to do so will cause your organization to incur substantial penalties.

We will need your updated contact and mailing information by **Friday October 14, 2022**. Please email your contacts to InterruptibleGas@xcelenergy.com.

If you have questions, please call your Xcel Energy account manager or our Business Solutions Center at **800-481-4700**, or send an email to bsc@xcelenergy.com.

Sincerely,

Xcel Energy

Application

Minnesota



Northern States Power Company

Annual Interruptible Natural Gas Attestation

Beginning with the 2022-2023 winter season, interruptible natural gas customers must annually provide the Company three qualified contacts to receive notice of curtailment and attest to the Company they have fully functioning back-up equipment and /or the ability to curtail natural gas use when requested.

[Customer representative] _____, attests

1. The legal name of the customer taking service under the Interruptible Gas Agreement

_____, ("Customer").

2. Street address where customer receives service

_____, Minnesota _____

3. Customer agrees to provide three contacts and include their email, work phone number, and mobile phone/text to receive notice of curtailment from Xcel Energy.

Name: _____

Contact Information: _____

Name: _____

Contact Information: _____

Name: _____

Contact Information: _____

If all attached contacts are unchanged check here: ☐

To the extent the Customer does not have three qualified contacts, Customer attests that it is unable to have three qualified contacts and is aware that the Customer is obligated to curtail service when requested. Customer representative Initials, if applicable: _____

4. Customer further attests to the following:

- Customer agrees to curtail use of natural gas to the extent and for the periods requested by the Company.
- Customer agrees to install and maintain suitable standby facilities if necessary to curtail usage per the terms of the Interruptible Gas Agreement.
- Customer agrees to have available and sufficient standby fuel for periods of curtailment.
- The operational and functionality of the back-up equipment is the sole responsibility of the Customer.
- Failure to maintain the back-up equipment or failure to curtail represents a breach of the terms of interruptible service and may result in termination of the Interruptible Gas Agreement and penalties.

| Application | |
|--|-----------|
| Business Solutions Center 800-481-4700 | Minnesota |

Northern States Power Company

When curtailment of the use of natural gas is required, Company agrees whenever possible to give Customer the time reasonably necessary (at least one hour) to make such change-over or take such action as necessary to curtail gas use.

- 5. Customer will provide such additional information as Xcel Energy determines necessary to support this Application.
- 6. I acknowledge that this attestation may be provided to the Minnesota Public Utilities Commission and/or other Minnesota regulatory agencies. Information contained in this attestation are trade secrets of the Applicant and will be provides as protected data pursuant to the Minnesota Government Data Practices Act.

| | |
|---|-------------|
| NORTHERN STATES POWER COMPANY–Minnesota | CUSTOMER |
| By:_____ | By:_____ |
| Title:_____ | Title:_____ |
| | _____ |





INTERRUPTIBLE GAS RATES PROGRAM

CONTACT SHEET INSTRUCTIONS

This sheet accompanies the current contact information we have on file for you. Please correct or update the information and return it by **Friday, October 14, 2022**. You may update your contacts on the sheet provided with this packet and email it to **InterruptibleGas@xcelenergy.com**. Please use the following guidelines when updating the sheet:

- **Update the “mailing address” information to ensure the program communication materials are delivered to the correct address.**
- **You may provide up to three contacts.** If you have less than three contacts, please leave the unneeded contact spaces blank.
- For each contact, provide your work phone number (including extension, if applicable), cell phone, and email.
- Please provide email addresses for all contacts. Email is our primary communication channel.

Please email completed contact sheets to **InterruptibleGas@xcelenergy.com** no later than **October 14, 2022**.



INTERRUPTIBLE GAS RATES PROGRAM

CONTACT INFORMATION UPDATES:

CURRENT notification system for gas customer account

UPDATED INFORMATION (if necessary)

| | |
|-----------------|-----------------------|
| Customer Name | Mail to name _____ |
| Premises Number | Mail to address _____ |
| Service Address | Mail to city _____ |
| Mailing Address | Mail to state _____ |
| City | Mail to ZIP _____ |
| State, ZIP | Priority _____ |

| CURRENT | Contact 1 information | UPDATED | Contact 1 information |
|----------------|------------------------------|----------------|------------------------------|
| Contact name | | Contact name | _____ |
| Work phone | | Work phone | _____ Ext. _____ |
| Home phone | | Home phone | _____ |
| Cell phone | | Cell phone | _____ |
| Email | | Email | _____ |
| Text number | | Text number | _____ |

| CURRENT | Contact 2 information | UPDATED | Contact 2 information |
|----------------|------------------------------|----------------|------------------------------|
| Contact name | | Contact name | _____ |
| Work phone | | Work phone | _____ Ext. _____ |
| Home phone | | Home phone | _____ |
| Cell phone | | Cell phone | _____ |
| Email | | Email | _____ |
| Text number | | Text number | _____ |

| CURRENT | Contact 3 information | UPDATED | Contact 3 information |
|----------------|------------------------------|----------------|------------------------------|
| Contact name | | Contact name | _____ |
| Work phone | | Work phone | _____ Ext. _____ |
| Home phone | | Home phone | _____ |
| Cell phone | | Cell phone | _____ |
| Email | | Email | _____ |
| Text number | | Text number | _____ |

Please email updated contact information to InterruptibleGas@xcelenergy.com.

REGISTER TODAY!



We're offering meetings in October for participants in our **Interruptible Gas Rates** program. Join us for a complimentary breakfast or lunch at the venue of your choice. This is a great opportunity to learn what's new and to have your questions answered.

| 2022 Meeting Dates | Location Near You | Attend a Meeting |
|-----------------------|---------------------|--|
| Tuesday, October 18 | La Crosse, WI* | Xcel Energy Service Center La Crosse 3215 Commerce St, La Crosse, WI 54603 Breakfast 7:00 a.m. Meeting 7:30 - 9:00 a.m. |
| Tuesday, October 18 | Eau Claire, WI | Xcel Energy Service Center Sky Park 1414 W Hamilton Ave, Eau Claire, WI 54702 Lunch 12:00 p.m. Meeting 12:30 - 2:00 p.m. |
| Wednesday, October 19 | Vadnais Heights, MN | Jimmy's Conference Center 3565 Labore Road, Vadnais Hts, MN 55110 Breakfast 7:00 a.m. Meeting 7:30 - 9:00 a.m. |
| Thursday, October 20 | Fargo, ND | Four Points by Sheraton Fargo 5064 23rd Ave S, Fargo, ND 58104 Breakfast 7:00 a.m. Meeting 7:30 - 9:00 a.m. |
| Tuesday, October 25 | All States Webinar | Details emailed to registered participants 9:00 - 10:30 a.m. |

*Open to Minnesota customers.

To RSVP for an information session go to xcelenergysvp.com/2022ig.

Please RSVP by October 13, 2022

GAS CURTAILMENT METER READINGS



Meter number: _____
Customer name: _____
Service address: _____

Please record your meter readings in the appropriate window.

When we issue a natural gas curtailment, a reading of your interruptible gas meter must be taken. Please take a second reading when the curtailment is released.

Please complete this card and email to InterruptibleGas@xcelenergy.com OR take a clear, readable picture of your meter number and the dials. Email the date and timestamped picture (JPG or PNG format) to InterruptibleGas@XcelEnergy.com.

DIAL READINGS

| 1 Curtailment Start | | | | | |
|---------------------|--|--|--|--|-------------|
| | | | | | Date: _____ |
| | | | | | Time: _____ |
| Signature: _____ | | | | | |

| 2 Curtailment Release | | | | | |
|-----------------------|--|--|--|--|-------------|
| | | | | | Date: _____ |
| | | | | | Time: _____ |
| Signature: _____ | | | | | |

DIGITAL READINGS

| 1 Curtailment Start | |
|---------------------|-------------|
| | Date: _____ |
| | Time: _____ |
| Signature: _____ | |

| 2 Curtailment Release | |
|-----------------------|-------------|
| | Date: _____ |
| | Time: _____ |
| Signature: _____ | |



INTERRUPTIBLE GAS RATES PROGRAM

SPECIAL NOTICE

For customers without automated meter reading

As one of Xcel Energy's interruptible gas customers, your cooperation during a curtailment period is critical. To ensure that your back-up energy source is working effectively during a curtailment, we need to obtain meter readings immediately after the curtailment starts and again when you switch back to Xcel Energy natural gas. **If your gas meter automatically communicates with Xcel Energy, you may disregard this notice.** If you do not have automated meter reading equipment, you will need to take meter readings manually.

Customers with Metretek data collection devices are not required to send in meter reading cards. The Metretek data collection device is located near your meter and is wired to the gas meter. The device is about 6" W x 6" H x 2" D in size and has the manufacturer's name "Metretek" printed on the outside. The device also has a phone line attached. If you can't find a Metretek device near your meter, you will need to manually read your meter.

Enclosed in your packet are a number of "Gas Curtailment Meter Reading" cards. When you are notified of a curtailment, you will need to take meter readings. Take the reading after you switch to your alternative energy supply and again at the end of the curtailment when you revert back to Xcel Energy natural gas. Please fill out this card or take a clear, readable picture of your meter number and the dials. Email the completed card or the date and timestamped picture (JPG or PNG format) to **InterruptibleGas@xcelenergy.com** within **five business days**.

Fulfillment of the gas curtailment meter testing requirements is very important. Your cooperation in performing these readings will help avoid the need to conduct a curtailment test and will ensure that your company can remain on Xcel Energy's interruptible gas rate.

If you have any questions about this procedure, please contact your Xcel Energy representative or our Business Solutions Center at **800-481-4700**, or email **bsc@xcelenergy.com**.



INTERRUPTIBLE GAS RATES PROGRAM

2022-2023 PROGRAM INFORMATION

This folder contains important information and procedures regarding the Xcel Energy Interruptible Gas Rates Program, in which your organization is currently enrolled.

PACKET CONTENTS:

- 2022-2023 notification procedure
- Hotline number and script
- Interruptible gas curtailment history for your region
- Special notice for customers **without** automatic meter reading
- Contact information sheet
- Program penalties
- Attestation form (Minnesota customers only)

The Interruptible Gas Rates Program is offered to Xcel Energy customers who agree to curtail their gas usage. If Xcel Energy calls a natural gas interruption, it is critical that you limit your natural gas usage. Failure to do so will cause firm rate customers to experience a loss of natural gas and your company to incur substantial penalties. It is important that your employees are prepared.

Please take a moment to complete these steps:

- Before the upcoming winter season, share the information in the enclosed folder with all employees who may be affected when Xcel Energy calls a natural gas interruption.
- Make sure you have an adequate supply of standby fuel on hand.
- **Verify and/or update the information on the Contact Information Update sheet and Attestation form (for Minnesota customers) included in the packet. Please email contact updates to InterruptibleGas@xcelenergy.com.**
- Use Xcel Energy's toll-free Interruptible Gas Curtailment Hotline number to obtain information regarding the likelihood of a natural gas interruption. The hotline number is listed on the enclosed materials, including a business card for easy reference.

Xcel Energy utilizes an automated calling system to contact your company in the event of a natural gas interruption. Please refer to the enclosed notification procedure and calling script for detailed information about this system.

If you have questions about any piece of information in the folder, please contact your Xcel Energy representative or our Business Solutions Center at **800-481-4700** or email **bsc@xcelenergy.com**.

Thank you for your cooperation.



INTERRUPTIBLE GAS RATES PROGRAM

2022-2023 NOTIFICATION PROCEDURE

1. The Xcel Energy notification system calls with a recorded message informing you to curtail.
(See the curtailment script included in this packet.)
2. You confirm receipt of the message by pressing the number "1" or saying "confirm." **Note:** If you receive a call from our notification system, at least one or all of your interruptible gas rate facilities is affected. If you have multiple facilities on the interruptible gas rate and your contact information is identical for each facility, you will receive only one interruption call.
3. Switch your equipment to an alternate fuel. **Note:** You do not have to call Xcel Energy back to confirm the switch to an alternate fuel.
4. If you **cannot switch** to your alternate fuel, contact your Xcel Energy representative or our Business Solutions Center at **800-481-4700**.
5. When the interruption is over, the notification system will call you with a release message.
(See the release script included in this packet.)
6. Confirm this message by pressing "1" or saying "confirm."
7. Switch your equipment back to natural gas at your convenience.

Please note that the automated notification system will be calling you twice: once for the start of the curtailment and once for the release.

OTHER IMPORTANT INFORMATION:

- If the automated notification system does not receive confirmation that you received the message, it will make several additional attempts to contact you. If unsuccessful, it will continue to call the other contact numbers you have provided.
- There is an Interruptible Gas Curtailment Hotline available, which you can call anytime to listen to a recorded message regarding the status of natural gas curtailment at Xcel Energy. In Minnesota and North Dakota call **888-852-6748**; in Wisconsin and Michigan call **800-336-4010**.
- Despite our efforts to convert all Interruptible Gas customers to the required automated gas meter reading system, some of our smaller Gas Volume Interruptible customers will be given meter-reading cards and asked to take meter readings immediately before and after curtailments. Customers with automated Metretek data collection devices are not required to send in meter reading cards.
- The Metretek data collection device is connected to the gas meter and is about 6" W x 6" H x 2" D in size. It has the manufacturer's name 'Metretek' printed on the outside. The device also has a phone line attached. If you can't find a Metretek device near your meter, please take the readings on the cards provided. Please mail or scan in and send the cards to your account manager or **InterruptibleGas@xcelenergy.com** within 5 business days of the control period.

INTERRUPTIBLE GAS RATES PROGRAM

INTERRUPTIBLE GAS RATES CONTROL PERIOD SCRIPT
MINNESOTA | NORTH DAKOTA

MINNESOTA/NORTH DAKOTA GAS HOTLINE: 888-852-6748



CURTAILMENT SCRIPT

Hello, this is Xcel Energy calling with urgent information for natural gas interruptible customers. Please press "1" or say "one" to hear the message. Please press "2" or say "two" to hold so you can transfer the call.

Today is _____ (date). At the end of the message, we will request that you acknowledge this message.
Effective at (time) _____ a.m./p.m. on (date) _____ a natural gas interruption is called for
customer priority level(s) _____. You are requested to go off system gas at that time.

Unless your meter is equipped for automatic reporting to Xcel Energy over the telephone, please remember to record the gas meter reading on the cards that were provided by Xcel Energy. If you have questions regarding this interruption, please call 800-481-4700 or your local Xcel Energy representative.

Once again, effective at (time) _____ a.m./p.m. on (date) _____ a natural gas interruption is called for
customer priority level(s) _____.

This is important. Please press "1" or say "confirm" to acknowledge receipt of this message. If you wish to hear this message again, please press the # key.

Thank you for your cooperation. Goodbye.

RELEASE SCRIPT

Hello, this is Xcel Energy calling with urgent information for natural gas interruptible customers. Please press "1" or say "one" to hear the message. Please press "2" or say "two" to hold so you can transfer the call.

Today is _____ (date). At the end of this message, we will request that you acknowledge this message.
Effective at (time) _____ a.m./p.m. on (date) _____ the curtailment period is over for customer
priority level(s) _____, and you are released to switch back to using natural gas as your primary fuel at
your convenience.

Unless your meter is equipped for automatic reporting to Xcel Energy over the telephone, please remember to record the gas meter reading on the cards that were provided by Xcel Energy. If you have any questions regarding this curtailment release, please call 800-481-4700 or your local Xcel Energy representative.

This is important. Please press "1" or say "confirm" to acknowledge receipt of this message. If you wish to hear this message again, please press the # key.

Thank you for your cooperation. Goodbye.



Natural gas system curtailment history

[illegible]

| 2021 – 2022 St. Cloud Region | | | | | | | | | | | | |
|------------------------------|--------------|--------------|--------------|--------------|--------------|--------------|--------------|--------------|--------------|--------------|--------------|--------------|
| Groups | 9 | 8 | 7 | 6 | 5 | 4 | 3 | 2 | 1E | 1D | 1B | 1A |
| 12/30/21 | 2.63 | 2.63 | 2.63 | 2.63 | 2.63 | 2.63 | 2.63 | 2.63 | 2.63 | 2.63 | 2.63 | 2.63 |
| 1/5/22 | 1.83 | 1.83 | 1.83 | 1.83 | 1.83 | 1.83 | 1.83 | 1.83 | 1.83 | 1.83 | 1.83 | 1.83 |
| 1/8/22 | 1.54 | 1.54 | 1.54 | 1.54 | 1.54 | 1.54 | 1.54 | 1.54 | 1.54 | 1.54 | 1.54 | 1.54 |
| 1/18/22 | 2.46 | 2.46 | 2.46 | 2.46 | 2.46 | 2.46 | 2.46 | 2.46 | 2.46 | 2.46 | 2.46 | 2.46 |
| 1/22/22 | 1.13 | 1.13 | 1.13 | 1.13 | 1.13 | 1.13 | 1.13 | 1.13 | 1.13 | 1.13 | 1.13 | 1.13 |
| 1/24/22 | 1.75 | 1.75 | 1.75 | 1.75 | 1.75 | 1.75 | 1.75 | 1.75 | 1.75 | 1.75 | 1.75 | 1.75 |
| 2/1/22 | 2.50 | 2.50 | 2.50 | 2.50 | 2.50 | 2.50 | 2.50 | 2.50 | 2.50 | 2.50 | 2.50 | 2.50 |
| 2/4/22 | 0.52 | 0.52 | 0.52 | 0.52 | 0.52 | 0.52 | 0.52 | 0.52 | 0.52 | 0.52 | 0.52 | 0.52 |
| 2/6/22 | 0.46 | 0.46 | 0.46 | 0.46 | 0.46 | 0.46 | 0.46 | 0.46 | 0.46 | 0.46 | 0.46 | 0.46 |
| 2/11/22 | 1.67 | 1.67 | 1.67 | 1.67 | 1.67 | 1.67 | 1.67 | 1.67 | 1.67 | 1.67 | 1.67 | 1.67 |
| 2/16/22 | 1.50 | 1.50 | 1.50 | 1.50 | 1.50 | 1.50 | 1.50 | 1.50 | 1.50 | 1.50 | 1.50 | 1.50 |
| 2/18/22 | 0.46 | 0.46 | 0.46 | 0.46 | 0.46 | 0.46 | 0.46 | 0.46 | 0.46 | 0.46 | 0.46 | 0.46 |
| 2/22/22 | 1.52 | 1.52 | 1.52 | 1.52 | 1.52 | 1.52 | 1.52 | 1.52 | 1.52 | 1.52 | 1.52 | 1.52 |
| 2/24/22 | 0.46 | 0.46 | 0.46 | 0.46 | 0.46 | 0.46 | 0.46 | 0.46 | 0.46 | 0.46 | 0.46 | 0.46 |
| 3/9/22 | 0.46 | 0.46 | 0.46 | 0.46 | 0.46 | 0.46 | 0.46 | 0.46 | 0.46 | 0.46 | 0.46 | 0.46 |
| 3/11/22 | 0.46 | 0.46 | 0.46 | 0.46 | 0.46 | 0.46 | 0.46 | 0.46 | 0.46 | 0.46 | 0.46 | 0.46 |
| Totals | 21.33 | 21.33 | 21.33 | 21.33 | 21.33 | 21.33 | 21.33 | 21.33 | 21.33 | 21.33 | 21.33 | 21.33 |

| 2021 – 2022 St. Paul Region | | | | | | | | | | | | |
|-----------------------------|-------------|-------------|-------------|-------------|-------------|-------------|-------------|-------------|-------------|-------------|-------------|-------------|
| Groups | 9 | 8 | 7 | 6 | 5 | 4 | 3 | 2 | 1E | 1D | 1B | 1A |
| 1/1/22 | 1.21 | 1.21 | 1.21 | 1.21 | 1.21 | 1.21 | 1.21 | 1.21 | 1.21 | 1.21 | 1.21 | 1.21 |
| 1/6/22 | 0.83 | 0.83 | 0.83 | 0.83 | 0.83 | 0.83 | 0.83 | 0.83 | 0.83 | 0.83 | 0.83 | 0.83 |
| 1/9/22 | 0.71 | 0.71 | 0.71 | 0.71 | 0.71 | 0.71 | 0.71 | 0.71 | 0.71 | 0.71 | 0.71 | 0.71 |
| 1/19/22 | 1.54 | 1.54 | 1.54 | 1.54 | 1.54 | 1.54 | 1.54 | 1.54 | 1.54 | 1.54 | 1.54 | 1.54 |
| 1/22/22 | 1.08 | 1.08 | 1.08 | 1.08 | 1.08 | 1.08 | 1.08 | 1.08 | 1.08 | 1.08 | 1.08 | 1.08 |
| 1/24/22 | 1.54 | 1.54 | 1.54 | 1.54 | 1.54 | 1.54 | 1.54 | 1.54 | 1.54 | 1.54 | 1.54 | 1.54 |
| 2/2/22 | 0.50 | 0.50 | 0.50 | 0.50 | 0.50 | 0.50 | 0.50 | 0.50 | 0.50 | 0.50 | 0.50 | 0.50 |
| Totals | 7.42 | 7.42 | 7.42 | 7.42 | 7.42 | 7.42 | 7.42 | 7.42 | 7.42 | 7.42 | 7.42 | 7.42 |

1 = A full day (24 hours) of curtailment. Fractions denote curtailment for a portion of the day (e.g. 0.25 = six hours of curtailment.)

| 2020 – 2021 all Minnesota and North Dakota areas - except Fargo and West Fargo | | | | | | | | | | | | |
|--|--------------|--------------|--------------|--------------|--------------|--------------|--------------|--------------|--------------|--------------|--------------|--------------|
| Groups | 9 | 8 | 7 | 6 | 5 | 4 | 3 | 2 | 1E | 1D | 1B | 1A |
| 2/5/21 | 0.75 | 0.75 | 0.75 | 0.75 | 0.75 | 0.75 | 0.75 | 0.75 | 0.75 | 0.75 | 0.75 | 0.75 |
| 2/6/21 | 1 | 1 | 1 | 1 | 1 | 1 | 1 | 1 | 1 | 1 | 1 | 1 |
| 2/7/21 | 1 | 1 | 1 | 1 | 1 | 1 | 1 | 1 | 1 | 1 | 1 | 1 |
| 2/8/21 | 1 | 1 | 1 | 1 | 1 | 1 | 1 | 1 | 1 | 1 | 1 | 1 |
| 2/9/21 | 1 | 1 | 1 | 1 | 1 | 1 | 1 | 1 | 1 | 1 | 1 | 1 |
| 2/12/21 | 0.96 | 0.96 | 0.96 | 0.96 | 0.96 | 0.96 | 0.96 | 0.96 | 0.96 | 0.96 | 0.96 | 0.96 |
| 2/13/21 | 1 | 1 | 1 | 1 | 1 | 1 | 1 | 1 | 1 | 1 | 1 | 1 |
| 2/14/21 | 1 | 1 | 1 | 1 | 1 | 1 | 1 | 1 | 1 | 1 | 1 | 1 |
| 2/15/21 | 1 | 1 | 1 | 1 | 1 | 1 | 1 | 1 | 1 | 1 | 1 | 1 |
| 2/16/21 | 1 | 1 | 1 | 1 | 1 | 1 | 1 | 1 | 1 | 1 | 1 | 1 |
| 2/17/21 | 1 | 1 | 1 | 1 | 1 | 1 | 1 | 1 | 1 | 1 | 1 | 1 |
| 2/18/21 | 1 | 1 | 1 | 1 | 1 | 1 | 1 | 1 | 1 | 1 | 1 | 1 |
| Totals | 11.71 | 11.71 | 11.71 | 11.71 | 11.71 | 11.71 | 11.71 | 11.71 | 11.71 | 11.71 | 11.71 | 11.71 |

2/9-2/17 Individual MN customer in Group 4 called to curtail 9:00 a.m. on 2/9 through 2/17 6:00 p.m.

2/10-2/17 Individual MN customer in Group 3 called to curtail 8:00 p.m. on 2/10 through 2/17 6:00 p.m.

| 2020 – 2021 all Minnesota and North Dakota areas - All Priorities | | | | | | | | | | | | |
|---|--------------|--------------|--------------|--------------|--------------|--------------|--------------|--------------|--------------|--------------|--------------|--------------|
| Groups | 9 | 8 | 7 | 6 | 5 | 4 | 3 | 2 | 1E | 1D | 1B | 1A |
| 2/5/21 | 0.75 | 0.75 | 0.75 | 0.75 | 0.75 | 0.75 | 0.75 | 0.75 | 0.75 | 0.75 | 0.75 | 0.75 |
| 2/6/21 | 1 | 1 | 1 | 1 | 1 | 1 | 1 | 1 | 1 | 1 | 1 | 1 |
| 2/7/21 | 1 | 1 | 1 | 1 | 1 | 1 | 1 | 1 | 1 | 1 | 1 | 1 |
| 2/8/21 | 1 | 1 | 1 | 1 | 1 | 1 | 1 | 1 | 1 | 1 | 1 | 1 |
| 2/9/21 | 1 | 1 | 1 | 1 | 1 | 1 | 1 | 1 | 1 | 1 | 1 | 1 |
| 2/10/21 | 1 | 1 | 1 | 1 | 1 | 1 | 1 | 1 | 1 | 1 | 1 | 1 |
| 2/11/21 | 1 | 1 | 1 | 1 | 1 | 1 | 1 | 1 | 1 | 1 | 1 | 1 |
| 2/12/21 | 1 | 1 | 1 | 1 | 1 | 1 | 1 | 1 | 1 | 1 | 1 | 1 |
| 2/13/21 | 1 | 1 | 1 | 1 | 1 | 1 | 1 | 1 | 1 | 1 | 1 | 1 |
| 2/14/21 | 1 | 1 | 1 | 1 | 1 | 1 | 1 | 1 | 1 | 1 | 1 | 1 |
| 2/15/21 | 1 | 1 | 1 | 1 | 1 | 1 | 1 | 1 | 1 | 1 | 1 | 1 |
| 2/16/21 | 1 | 1 | 1 | 1 | 1 | 1 | 1 | 1 | 1 | 1 | 1 | 1 |
| 2/17/21 | 1 | 1 | 1 | 1 | 1 | 1 | 1 | 1 | 1 | 1 | 1 | 1 |
| 2/18/21 | 1 | 1 | 1 | 1 | 1 | 1 | 1 | 1 | 1 | 1 | 1 | 1 |
| Totals | 13.75 | 13.75 | 13.75 | 13.75 | 13.75 | 13.75 | 13.75 | 13.75 | 13.75 | 13.75 | 13.75 | 13.75 |

| 2019 – 2020 all Minnesota and North Dakota areas - All priorities | | | | | | | | | | | | |
|---|-------------|----------|----------|----------|----------|----------|----------|----------|----------|----------|----------|----------|
| Groups | 9 | 8 | 7 | 6 | 5 | 4 | 3 | 2 | 1E | 1D | 1B | 1A |
| 1/9/20 | | | | | 1 | | | | | | | 1 |
| 2/5/20 | | | | | | | | | | | | 1 |
| 2/12/20 | | 1 | 1 | 1 | 1 | 1 | 1 | 1 | 1 | 1 | 1 | 1 |
| 2/18/20 | | | 1 | 1 | 1 | 1 | 1 | 1 | 1 | 1 | | |
| Totals | 0.00 | 1 | 2 | 2 | 3 | 2 | 2 | 2 | 2 | 2 | 1 | 3 |

| 2018 – 2019 all Minnesota and North Dakota areas - All priorities | | | | | | | | | | | | |
|---|----------|----------|----------|----------|----------|----------|----------|----------|----------|----------|----------|----------|
| Groups | 9 | 8 | 7 | 6 | 5 | 4 | 3 | 2 | 1E | 1D | 1B | 1A |
| 1/29/19 | 1 | 1 | 1 | 1 | 1 | 1 | 1 | 1 | 1 | 1 | 1 | 1 |
| 1/30/19 | 1 | 1 | 1 | 1 | 1 | 1 | 1 | 1 | 1 | 1 | 1 | 1 |
| 1/31/19 | 1 | 1 | 1 | 1 | 1 | 1 | 1 | 1 | 1 | 1 | 1 | 1 |
| Totals | 3 | 3 | 3 | 3 | 3 | 3 | 3 | 3 | 3 | 3 | 3 | 3 |

| 2017 – 2018 all Minnesota and North Dakota areas - All Priorities | | | | | | | | | | | | |
|---|----------|----------|----------|----------|----------|----------|----------|----------|----------|----------|----------|----------|
| Groups | 9 | 8 | 7 | 6 | 5 | 4 | 3 | 2 | 1E | 1D | 1B | 1A |
| 12/29/17 | 1 | 1 | 1 | 1 | 1 | 1 | 1 | 1 | 1 | 1 | 1 | 1 |
| 12/30/17 | 1 | 1 | 1 | 1 | 1 | 1 | 1 | 1 | 1 | 1 | 1 | 1 |
| 12/31/17 | 1 | 1 | 1 | 1 | 1 | 1 | 1 | 1 | 1 | 1 | 1 | 1 |
| 1/1/18 | 1 | 1 | 1 | 1 | 1 | 1 | 1 | 1 | 1 | 1 | 1 | 1 |
| 1/3/18 | 1 | 1 | 1 | 1 | 1 | 0 | 0 | 0 | 0 | 0 | 0 | 0 |
| 1/4/18 | 1 | 1 | 1 | 1 | 1 | 1 | 1 | 1 | 1 | 1 | 1 | 1 |
| 1/5/18 | 1 | 1 | 1 | 1 | 1 | 1 | 1 | 1 | 1 | 1 | 1 | 1 |
| Totals | 7 | 7 | 7 | 7 | 7 | 6 | 6 | 6 | 6 | 6 | 6 | 6 |

| 2016 – 2017 all Minnesota and North Dakota areas – all priorities | | | | | | | | | | | | |
|---|-------------|-------------|-------------|-------------|-------------|-------------|-------------|-------------|-------------|-------------|-------------|-------------|
| Groups | 9 | 8 | 7 | 6 | 5 | 4 | 3 | 2 | 1E | 1D | 1B | 1A |
| Total | 0.00 | 0.00 | 0.00 | 0.00 | 0.00 | 0.00 | 0.00 | 0.00 | 0.00 | 0.00 | 0.00 | 0.00 |





INTERRUPTIBLE GAS RATES PROGRAM

PENALTIES

When natural gas curtailments are called, we are counting on you as an Interruptible Gas Rates Program customer to go off system gas and switch to your alternate fuel source. If you stay on system gas, it creates planning hardships that could result in the loss of service to other customers. You may not be called to interrupt every winter; however, interruptions are always possible during cold weather months. Control days vary every winter season.

As a program participant, you receive a discounted charge for natural gas service 12 months of the year. In return, Xcel Energy may count on you to interrupt your natural gas usage during periods of peak use in the winter season. If unauthorized use of natural gas occurs during a control period, we are required by tariff to take back some of those savings in the form of penalties.

IN MINNESOTA:

- In addition to your usual rate, penalties equal the higher of \$5-\$10/therm or an amount equal to any incremental cost incurred by Xcel Energy resulting from a customer's failure to curtail or interrupt. Significant additional penalties will incur for repeated failures to control. If a customer fails to curtail twice during the same gas season, the penalty will escalate from \$5/therm to \$10/therm for any additional penalties incurred.

IN NORTH DAKOTA:

- In addition to your usual rate, penalties equal either the amount of any payment Xcel Energy is required to make to its pipeline supplier under the terms of its town border contract as a result of such failure to curtail, or \$5/therm of gas used in excess of the gas volume which the customer is requested to curtail, whichever amount is greater.

IN WISCONSIN AND MICHIGAN:

- The penalty for unauthorized use is \$2/therm **unless** the interstate pipeline has issued a "Critical Day" or other similar designation, in which case the penalty for unauthorized use is the higher of the actual interstate pipeline penalty or \$10/therm.

OTHER POSSIBLE ADDITIONAL PENALTY PIPELINE CHARGES:

- For customers taking service on Company gas distribution systems connected to Northern Natural Gas Company (NNG): If NNG calls an operational flow order, system operation limitation (SOL) or Critical Day, the additional charge for unauthorized use is equal to the Northern daily delivery variance charge or Critical Day charge in effect, as defined in NNG's tariff on Sheet No. 53, for such day, multiplied by customer's unauthorized use volume.
- For customers taking service on Company gas distribution systems connected to Viking Gas Transmission Company (VGT): If VGT calls an operational flow order, the additional charge for unauthorized use is equal to the unauthorized overrun charge in VGT's Rate Schedule LMS in effect, as defined in VGT's tariff on Sheet No. 5C, for such day, multiplied by customer's unauthorized use volume.



Includable Advertising Expense

| | 2024 Test Year |
|---------------------|----------------|
| TOTAL SAFETY | \$ 174,181 |

| Name of Ad | Ad Category | Timing | Market | Media Type |
|--|-------------|---------|-----------------------------|---------------------|
| Natural Gas - Bad Smell :15s | Safety | Various | Minnesota Service Territory | TV / Digital Videos |
| CBYD - Two Too Many Slides 2 Day :15s | Safety | Various | Minnesota Service Territory | TV / Digital Videos |
| Call Before You Dig "We Believe" - 2 Day :15 | Safety | Various | Minnesota Service Territory | TV / Digital Videos |
| Call Before You Dig "We Believe" - 3 Day :15 | Safety | Various | Minnesota Service Territory | TV / Digital Videos |
| Natural Gas - Fun Fact :30s | Safety | Various | Minnesota Service Territory | Radio |
| CBYD - Reasons (2 Day) :30s | Safety | Various | Minnesota Service Territory | Radio |
| Natural Gas - Bad Smell :15s | Safety | Various | Minnesota Service Territory | FB & Instagram |
| Ice on Meter - Build Up | Safety | Various | Minnesota Service Territory | Print |
| Natural Gas - Bad Smell :15s | Safety | Various | Minnesota Service Territory | FB & Instagram |
| CBYD "We Believe" :15 - 2 Day | Safety | Various | Minnesota Service Territory | YouTube |
| CBYD (2-day) Two Too Many Slides (15s) | Safety | Various | Minnesota Service Territory | Social Video |
| Natural Gas - Bad Smell :15s | Safety | Various | Minnesota Service Territory | TV/Digital Video |
| CBYD "We Believe" : 15 | Safety | Various | Minnesota Service Territory | Social Video |
| See Signs of a Natural Gas Leak? | Safety | Various | Minnesota Service Territory | Banner |
| Apply the 10 Foot Rule | Safety | Various | Minnesota Service Territory | Print |
| Safety is a Powerful Responsibility | Safety | Various | Minnesota Service Territory | Print |
| Stay Safe. Call 811 Before You Dig | Safety | Various | Minnesota Service Territory | Xcelenergy.com |
| A Clear Gas Meter is a Safe Gas Meter | Safety | Various | Minnesota Service Territory | Xcelenergy.com |

TV / DIGITAL VIDEO

“Natural Gas - Bad Smell” :15s (CO, MN, ND, WI, MI)



Video: Close-up of woman. Her expression gradually indicates she’s smelling something unpleasant.

VO: YOU KNOW A BAD SMELL WHEN YOU SMELL IT.



Super: IF YOU SMELL NATURAL GAS GET FAR AWAY THEN CALL 911

CTA: xcelenergy.com/Safety

VO: IF YOU SMELL THAT SMELL, GET FAR AWAY, THEN CALL NINE ONE ONE.

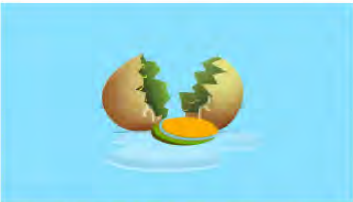

Video: Montage of animated and still graphics of nostrils, rotten eggs, woman gagging at bad smell

VO: IF YOU SMELL A BAD SMELL THAT SMELLS LIKE ROTTEN EGGS, IT COULD BE NATURAL GAS.



Logo: Xcel Energy

TV / DIGITAL VIDEO

“CBYD - Two Too Many Slides (2 day)” :15s (MN, ND, SD, NM, TX)



Video: Man digging in a yard.
VO: BEFORE YOU DIG, CALL EIGHT ONE ONE TO AVOID HITTING AN UNDERGROUND UTILITY LINE



Super: CONTACT 811 AT LEAST TWO BUSINESS DAYS BEFORE YOU DIG
CTA: xcelenergy.com/811
VO: CONTACT EIGHT ONE ONE AT LEAST TWO BUSINESS DAYS BEFORE YOU DIG.



Video: Illustrative animations, man working in yard and looking at blueprints.

VO: WHETHER YOU'RE PLANTING BEGONIAS OR BUILDING A FENCE, OR PUTTING UP A PLAYSET WITH TWO TOO MANY SLIDES



Logo: Xcel Energy

TV/Digital Video Safety
Call Before You Dig “We Believe” 2 Day :15 (MN, ND, NM, SD, TX)



Video: Open on a man watching a how-to video on koi pond construction.

VO: YOU WANT TO DO IT YOURSELF.



Video: Zoom out to see backyard is a mess - overgrown plants, shed in rough shape.

VO: AT XCEL ENERGY, WE WANT TO HELP YOU DO IT YOURSELF SAFELY.



Video: Shot of man looking around, unsure where to start.



Video: Man starts to scrape at leaves with shovel.

VO: TO AVOID UNDERGROUND UTILITY LINES, CONTACT 8-1-1 AT LEAST 2 BUSINESS DAYS BEFORE YOU DIG, NO MATTER HOW AMBITIOUS YOUR PROJECT IS.



Video: Man leans on shovel looking exhausted.

Logo: Xcel Energy®
xcelenergy.com/Safety

TV/Digital Video Safety
CBYD “We Believe” 3 Day :15 (MN, ND, NM, SD, TX)



Video: Open on a man watching a how-to video on koi pond construction.

VO: YOU WANT TO DO IT YOURSELF.



Video: Zoom out to see backyard is a mess - overgrown plants, shed in rough shape.

VO: AT XCEL ENERGY, WE WANT TO HELP YOU DO IT YOURSELF SAFELY.



Video: Shot of man looking around, unsure where to start.



Video: Man starts to scrape at leaves with shovel.

VO: TO AVOID UNDERGROUND UTILITY LINES, CONTACT 8-1-1 AT LEAST 3 BUSINESS DAYS BEFORE YOU DIG, NO MATTER HOW AMBITIOUS YOUR PROJECT IS.



Video: Man leans on shovel looking exhausted.

Logo: Xcel Energy®
xcelenergy.com/Safety

RADIO
“Natural Gas - Fun Fact” :30s (CO, MN, ND, WI, MI)

VO: FUN FACT ABOUT SMELLS: YOU CAN'T IMAGINE THEM. THEY REALLY HAVE TO BE THERE.

SO IF YOU SMELL A BAD SMELL THAT SMELLS LIKE ROTTEN EGGS, YOU COULD ACTUALLY BE SMELLING NATURAL GAS.

AND THAT MEANS YOU ACTUALLY NEED TO GET OUT OF THERE. FAR AWAY.

FARTHER THAN THAT. THEN CALL 9-1-1.

GET MORE SAFETY TIPS AT [XCELENERGY.COM/SAFETY](https://www.xcelenergy.com/safety).

XCEL ENERGY.

RADIO

“CBYD - Reasons (2-Day)” :30s (MN, ND, NM, SD, TX)

VO: IF YOU'RE GOING TO DIG A HOLE AND YOU DON'T WANT TO HIT AN UNDERGROUND UTILITY LINE, CALL 8-1-1 FIRST.

IF YOU'RE INSTALLING AN INVISIBLE FENCE, PUTTING UP A SWING SET, ESTABLISHING A BEGONIA PATCH OR PLANTING WAY TOO MUCH KALE, CONTACT 8-1-1 TWO BUSINESS DAYS BEFORE YOU DIG.

OR GO TO CALL 8-1-1 DOT COM.

XCEL ENERGY.

SOCIAL VIDEO
NATURAL GAS - BAD SMELL (15s)
CO, MN, ND, WI, MI
FACEBOOK & INSTAGRAM

HEADLINE: If You Smell Something Say
Something

BODY COPY: If you smell natural gas, get
far away. Then call 911.

LINK DESCRIPTION: Smell natural gas? Call
911.

CTA: Learn More

URL: xcelenergy.com/Safety

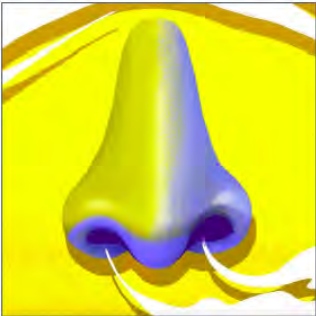

Ice on Meter - Build Up
CO, MN, ND, WI, MI

- Animated
- 160x600
 - 300x250
 - 300x600
 - 728x90
- Static
- 160x600
 - 300x50
 - 300x250
 - 300x600
 - 320x50
 - 320x100
 - 640x640
 - 728x90

Frame 1



Frame 2



Frame 3



Frame 4



End Frame/Static



SOCIAL VIDEO
NATURAL GAS - BAD SMELL (15s)
CO, MN, ND, WI, MI
FACEBOOK & INSTAGRAM

HEADLINE: If You Smell Something Say
Something

BODY COPY: If you smell natural gas, get
far away. Then call 911.

LINK DESCRIPTION: Smell natural gas? Call
911.

CTA: Learn More

URL: xcelenergy.com/Safety

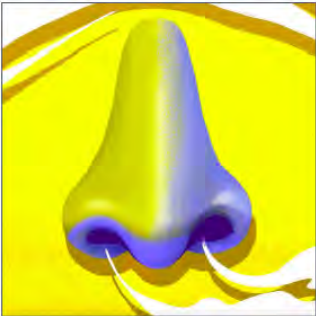

SOCIAL VIDEO Safety

CBYD “We Believe” :15
2 DAY (MN, ND, NM, SD, TX), 3 DAY (CO, MI, WI)
2 DAY ESP (TX, NM), 3 DAY ESP (CO)
YOUTUBE

HEADLINE:

BODY COPY: We love projects. But we love them even more when they're safe. Contact 811 at least <2 or 3> business days before you dig for any project.

ESP BODY COPY: Nos encantan los proyectos, pero nos encanta más que sean seguros. Llama al 811 al menos <2 o 3> días hábiles antes de excavar.

LINK DESCRIPTION:

CTA: Learn More

URL: xcelenergy.com/Safety

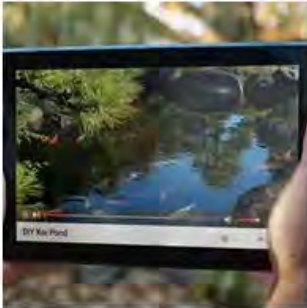

SOCIAL VIDEO
CBYD (2-day) - Two Too Many Slides (15s)
MN, ND, SD, NM, TX
FACEBOOK & INSTAGRAM

HEADLINE: Call 811 Before You Dig

BODY COPY: Call before you dig to avoid hitting an underground utility line and stay safe.

LINK DESCRIPTION: Or visit call811.com

CTA: Learn More

URL: xcelenergy.com/Safety



TV / DIGITAL VIDEO
“Natural Gas - Bad Smell” :15s (CO, MN, ND, WI, MI)

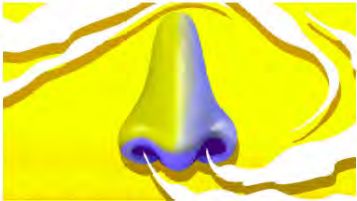

Video: Close-up of woman. Her expression gradually indicates she's smelling something unpleasant.

VO: YOU KNOW A BAD SMELL WHEN YOU SMELL IT.



Super: IF YOU SMELL NATURAL GAS GET FAR AWAY THEN CALL 911

CTA: xcelenergy.com/Safety

VO: IF YOU SMELL THAT SMELL, GET FAR AWAY, THEN CALL NINE ONE ONE.



Video: Montage of animated and still graphics of nostrils, rotten eggs, woman gagging at bad smell

VO: IF YOU SMELL A BAD SMELL THAT SMELLS LIKE ROTTEN EGGS, IT COULD BE NATURAL GAS.



Logo: Xcel Energy

SOCIAL VIDEO Safety

CBYD “We Believe” :15
2 DAY (MN, ND, NM, SD, TX), 3 DAY (CO, MI, WI)
2 DAY ESP (TX, NM), 3 DAY ESP (CO)
FACEBOOK, INSTAGRAM

HEADLINE:

BODY COPY: We love projects. But we love
safe projects even more. Contact 811 at
least <2 or 3> business days before you dig
for any project.

ESP BODY COPY: Nos encantan los
proyectos, pero nos encanta la seguridad
aún más. Llama al 811 al menos <2 o 3>
días hábiles antes de excavar.

LINK DESCRIPTION:

CTA: Learn More

URL: xcelenergy.com/Safety

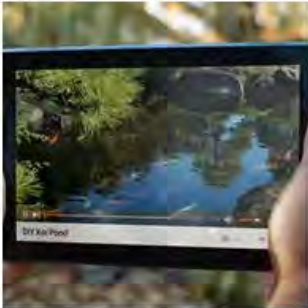

MN



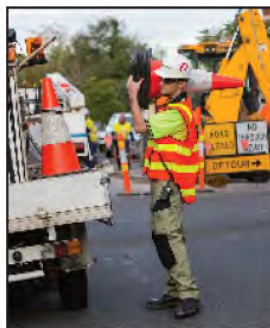

**SAFETY IS A
POWERFUL
RESPONSIBILITY.**

When millions of people rely on you for their energy, you hold a lot of power in your hands, which includes the power to protect. That's why we trust a team of nearly 3,000 utility professionals to deliver energy right to your door, safely.

For ways YOU can stay safe, visit [xcelenergy.com/Safety](https://www.xcelenergy.com/Safety).



**STAY SAFE. CALL 811
BEFORE YOU DIG.**

Whether it's a major project or just some gardening, be sure to call 811 before any digging. It's smart. It's easy. And it helps keep everyone safe.

For more information visit [xcelenergy.com/Safety](https://www.xcelenergy.com/Safety).



**A CLEAR GAS
METER IS A SAFE
GAS METER.**

If it snows on your meter, brush it off gently to avoid icy build-up that can dangerously interfere with the flow of natural gas to and from your meter. Additionally, carefully shovel around your meter to maintain a clear path to allow quick access in an emergency.

Learn more at [xcelenergy.com/Safety](https://www.xcelenergy.com/Safety).

Northern States Power Company
2024 Test Year
Charitable Contributions

| Gas | 2024 |
|--------------------------|-------------------|
| Charitable Contributions | 267,354.71 |
| Total | 267,354.71 |
| 50% inclusion | 133,677.35 |

The Company is permitted to recover 50 percent of charitable contributions benefiting Minnesota. Because charitable contributions are initially recorded below the line, an adjustment is necessary to include these costs in the test year.

The Company's charitable contributions budget was then further reduced for ratemaking purposes by adjusting the test year budget to reflect the actual 2022 contributions that should remain below the line. This application of a 2022 adjustment to the test year provides consistency and comparability across the test year, bases the adjustment on the most recent year of actual data, and is consistent with the Company's employee expense adjustment process.

Finally, the Company makes the adjustment to include 50 percent of the net foundation funding and Other Donations in its revenue requirement.

Northern States Power Company
2024 Test Year
Charitable Contributions

| | |
|-----------------|-----------|
| Sum of Amount | |
| Row Labels | 2024 |
| MN - ND - SD C | 5,614,222 |
| MN - ND - SD E | 65,006 |
| MN - ND - SD G | 745 |
| MN C | 267,687 |
| MN E | 0 |
| MN G | 5,500 |
| ND C | 180,000 |
| ND E | |
| ND G | |
| SD E | 75,000 |
| Xcel Common | |
| Xcel NonUtility | 0 |
| | 6,208,160 |

| | |
|-----------------|-----|
| 2022 Actuals | |
| MN - ND - SD C | 79% |
| MN - ND - SD E | 49% |
| MN - ND - SD G | |
| MN C | 0% |
| MN E | 90% |
| MN G | 0% |
| ND C | 69% |
| ND E | 0% |
| ND G | 0% |
| SD E | 45% |
| Xcel Common | 9% |
| Xcel NonUtility | |

| | | | | | |
|------------------------------------|---------------|------------|---------|--------------|-----|
| Sum of FINAL NSPM | Column Labels | | | | |
| Row Labels | Exclude | INCLUDE | (blank) | Grand Total | |
| Minnesota Common Utility | 500.00 | - | | 500.00 | 0% |
| Minnesota Electric | 133.15 | 1,250.00 | | 1,383.15 | 90% |
| Minnesota Gas | 3,825.00 | - | | 3,825.00 | 0% |
| Minnesota-N Dakota-S Dakota Electr | 14,181.62 | 13,766.50 | | 27,948.12 | 49% |
| Minnesota-N Dakota-S Dakota-Comr | 256,204.37 | 960,196.71 | | 1,216,401.08 | 79% |
| North Dakota Common Utility | 45,488.54 | 103,205.00 | | 148,693.54 | 69% |
| North Dakota Electric | - | - | | - | 0% |
| North Dakota Gas | - | - | | - | 0% |
| South Dakota Electric | 47,534.45 | 39,303.90 | | 86,838.35 | 45% |
| Xcel Common Utility | 3,026,720.93 | 282,342.08 | | 3,309,063.01 | 9% |
| Xcel Other | 1,500.00 | - | | 1,500.00 | 0% |
| (blank) | | | | | |
| Grand Total | | | | | |

Calculation of Donations includable

| | |
|-----------------|------------------------------------|
| | Total Donations Includable: |
| | 2024 |
| MN - ND - SD C | 4,431,727 |
| MN - ND - SD E | 32,020 |
| MN - ND - SD G | |
| MN C | 0 |
| MN E | |
| MN G | 0 |
| ND C | 124,934 |
| ND E | |
| ND G | |
| SD E | 33,946 |
| Xcel Common | |
| Xcel NonUtility | |
| | 4,622,627 |

Allocations

| | Electric | | | Gas | | |
|-----------------|----------|------|------|------|------|------|
| | MN | ND | SD | MN | ND | |
| MN - ND - SD C | 81% | 6% | 6% | 6% | 1% | 100% |
| MN - ND - SD E | 87% | 6% | 7% | 0% | 0% | 100% |
| MN - ND - SD G | 0% | 0% | 0% | 88% | 12% | 100% |
| MN C | 93% | 0% | 0% | 7% | 0% | 100% |
| MN E | 100% | 0% | 0% | 0% | 0% | 100% |
| MN G | 0% | 0% | 0% | 100% | 0% | 100% |
| ND C | 0% | 93% | 0% | 0% | 7% | 100% |
| ND E | 0% | 100% | 0% | 0% | 0% | 100% |
| ND G | 0% | 0% | 0% | 0% | 100% | 100% |
| SD E | 0% | 0% | 100% | 0% | 0% | 100% |
| Xcel Common | 81% | 6% | 6% | 6% | 1% | 100% |
| Xcel NonUtility | | | | | | |

Total amount of Donations includable after allocation

| | Electric | | | Gas | | | |
|------|-----------|---------|---------|---------|--------|-----------|---|
| | Minnesota | ND | SD | MN | ND | | |
| 2024 | 3,611,170 | 376,484 | 323,849 | 267,355 | 43,770 | 4,622,627 | 0 |

Chamber all jurisdictions included are uploaded at 100 percent
Donations are included at 50% just MN but we also have all the other grants (Focus Area, Matching Grants, UW, Volunteering)
Dues adjustment is 100% of the excluded amounts (dues are already included in O&M)

| | Electri | | | Gas | |
|------|-----------|----|----|---------|--------|
| | MN | ND | SD | MN | ND |
| 2024 | 1,805,585 | | | 133,677 | 21,885 |

| Business Area | Business Unit | Date | FINAL NSPM | NSPM Electric | NSPM Gas | Vendor - Key | Purpose | # of Employees | Lobbying | City | State | Include or Exclude | Reason | NSPM Gas Included | MN Gas Included | NSPM Gas Exclude | MN Gas Exclude |
|--------------------------|-----------------------------|-----------|------------|---------------|----------|-------------------------------------|---|----------------|----------|----------------|-------|--------------------|-------------------|-------------------|-----------------|------------------|----------------|
| Nuclear Generation | CNO | 1/31/2022 | 10,000.00 | 10,000.00 | | Nuclear Energy Institute | Nuclear Energy Institute | | | Washington | DC | Include | | 0 | 0 | 0 | 0 |
| Nuclear Generation | Site VP | 5/5/2022 | 1,000.00 | 1,000.00 | | No Information | No Info | | | | | Exclude | No info | 0 | 0 | 0 | 0 |
| Nuclear Generation | Site VP | 6/6/2022 | 1,500.00 | 1,500.00 | | No Information | No Info | | | | | Exclude | No info | 0 | 0 | 0 | 0 |
| Energy Supply | ES Gen Mgr MN/WI Generation | 5/10/2022 | 566.50 | 566.50 | | SQ *MEALS FROM THE HEART | Meal packing to provide relief to families facing hunger | | | Twin Cities | MN | Include | | 0 | 0 | 0 | 0 |
| Customer and Innovation | OpCo President - NSPM | 6/28/2022 | 1,500.00 | 1,500.00 | | PAYPAL *GLORY HOUSE | Glory House helps people struggling with addiction, mental and health problems or poor life skills. | | | Sioux Falls | SD | Include | | 0 | 0 | 0 | 0 |
| Customer and Innovation | OpCo President - NSPM | 1/3/2022 | (2,000.00) | (2,000.00) | | B & H PARTNERS | No Info | | | | | Exclude | No info | 0 | 0 | 0 | 0 |
| Customer and Innovation | OpCo President - NSPM | 2/16/2022 | 250.00 | 250.00 | | FEDORA VOLUNTEER FIRE DEPT | Fire Prevention | | | Fedora | SD | Include | | 0 | 0 | 0 | 0 |
| Customer and Innovation | OpCo President - NSPM | 3/8/2022 | 1,000.00 | 1,000.00 | | THE COMMUNITY OUTREACH | Helping people help themselves | | | Sioux Falls | SD | Include | | 0 | 0 | 0 | 0 |
| Customer and Innovation | OpCo President - NSPM | 4/25/2022 | 1,000.00 | 1,000.00 | | BOY SCOUTS OF AMERICA SIOUX COUNCIL | Boy Scouts | | | Sioux Falls | SD | Exclude | Boy Scouts | 0 | 0 | 0 | 0 |
| Customer and Innovation | OpCo President - NSPM | 2/28/2022 | 250.00 | 250.00 | | LENNOX AREA AMBULANCE | Fire & rescue | | | Lennox | SD | Include | | 0 | 0 | 0 | 0 |
| Energy Supply | ES Gen Mgr MN/WI Generation | 6/23/2022 | 1,350.00 | 1,350.00 | | CITY OF OAK PARK HEIGHTS | Fire and Rescue | | | Oak Parks Hgts | MN | Include | | 0 | 0 | 0 | 0 |
| Customer and Innovation | OpCo President - NSPM | 4/25/2022 | 250.00 | 250.00 | | SALEM FIRE DEPARTMENT | Fire Prevention | | | Salem | SD | Include | | 0 | 0 | 0 | 0 |
| Customer and Innovation | OpCo President - NSPM | 6/28/2022 | 150.00 | 150.00 | | TRACY AMBULANCE SERVICE | Fire Prevention | | | Tracy | SD | Include | | 0 | 0 | 0 | 0 |
| Customer and Innovation | OpCo President - NSPM | 1/11/2022 | 1,035.35 | 964.66 | 70.69 | BT FEEDING OUR COMMU | Feeding our communities provides meals for food insecure school aged children on weekends and school breaks | | | Twin Cities | MN | Include | | 71 | 63 | 0 | 0 |
| Customer and Innovation | OpCo President - NSPM | 1/11/2022 | 800.00 | 745.38 | 54.62 | NORTHFIELD AREA CHAMBER | chamber of commerce | | | Northfield | Mn | Exclude | | 0 | 0 | 55 | 49 |
| Customer and Innovation | OpCo President - NSPM | 1/13/2022 | 500.00 | 465.86 | 34.14 | PAYPAL *MANKATOYOUT | Youth Athletics | | | Mankato | MN | Include | | 34 | 30 | 0 | 0 |
| Customer and Innovation | OpCo President - NSPM | 4/28/2022 | 579.00 | 539.47 | 39.53 | CUB FOODS WSP | Commercial Vendor | | | West St Paul | MN | Exclude | Commercial Vendor | 0 | 0 | 40 | 35 |
| Customer and Innovation | OpCo President - NSPM | 1/31/2022 | 93.51 | 87.13 | 6.38 | KOWALSKI'S MARKET | Commercial Vendor | | | Minneapolis | MN | Exclude | Commercial Vendor | 0 | 0 | 6 | 5 |
| Customer and Innovation | OpCo President - NSPM | 5/31/2022 | 550.00 | 512.45 | 37.55 | PAYPAL *EAGANFOUNDA | Providing scholarships to HS graduates | | | Eagan | MN | Include | | 38 | 34 | 0 | 0 |
| Customer and Innovation | OpCo President - NSPM | 5/31/2022 | 1,250.00 | 1,164.65 | 85.35 | TWINRIVERS COUNCIL | Boy Scouts | | | Mankato | MN | Exclude | Boy Scouts | 0 | 0 | 85 | 75 |
| Customer and Innovation | OpCo President - NSPM | 6/26/2022 | 88.35 | 82.32 | 6.03 | STARBUCKS STORE 02241 | Commercial Vendor | | | Minneapolis | MN | Exclude | Commercial Vendor | 0 | 0 | 6 | 5 |
| Customer and Innovation | OpCo President - NSPM | 2/9/2022 | 1,000.00 | 931.72 | 68.28 | RED WING PUBLIC SCHOOLS | Education | | | Red Wing | MN | Include | | 68 | 60 | 0 | 0 |
| Customer and Innovation | OpCo President - NSPM | 2/3/2022 | 500.00 | 465.86 | 34.14 | FOUNDATION FOR WINONA AREA PUBLIC | Education | | | Winona | MN | Include | | 34 | 30 | 0 | 0 |
| Customer and Innovation | OpCo President - NSPM | 2/22/2022 | 500.00 | 465.86 | 34.14 | CITY OF ROSEMOUNT | Youth Athletics | | | Rosemount | MN | Include | | 34 | 30 | 0 | 0 |
| Customer and Innovation | OpCo President - NSPM | 2/22/2022 | 1,000.00 | 931.72 | 68.28 | ART SHANTY PROJECTS | Winter art Festival | | | Minneapolis | MN | Include | | 68 | 60 | 0 | 0 |
| Customer and Innovation | OpCo President - NSPM | 5/4/2022 | 250.00 | 232.93 | 17.07 | CLEARWATER CLEAR LAKE FOOD | Food Shelf | | | Clearwater | MN | Include | | 17 | 15 | 0 | 0 |
| Customer and Innovation | OpCo President - NSPM | 4/16/2022 | 500.00 | 465.86 | 34.14 | CITY OF LAKEVILLE | Safety Camp | | | Lakeville | MN | Include | | 34 | 30 | 0 | 0 |
| Customer and Innovation | OpCo President - NSPM | 3/30/2022 | 1,000.00 | 931.72 | 68.28 | BETHANY LUTHERAN COLLEGE | Education | | | Mankato | MN | Include | | 68 | 60 | 0 | 0 |
| Customer and Innovation | OpCo President - NSPM | 5/27/2022 | 1,000.00 | 931.72 | 68.28 | RONALD MCDONALD HOUSE | Supporting families by providing comfort, care and kindness when it matters most | | | Fargo | ND | Include | | 68 | 0 | 0 | 0 |
| Customer and Innovation | OpCo President - NSPM | 6/7/2022 | 16,000.00 | 14,907.54 | 1,092.46 | ENERGY SHARE ND INC | Emergency fund that may help after all other potential resources have been exhausted | | | Jamestown | ND | Include | | 1092 | 0 | 0 | 0 |
| HR and Employee Services | Human Resources | 1/5/2022 | 122.00 | 113.67 | 8.33 | AMZN MKTP US*9ROL8TQ3 | Amazon | | | Seattle | WA | Exclude | No info | 0 | 0 | 8 | 7 |
| HR and Employee Services | Human Resources | 1/5/2022 | 22.01 | 20.50 | 1.50 | AMZN MKTP US*0845E08T3 | Amazon | | | Seattle | WA | Exclude | No info | 0 | 0 | 2 | 2 |
| HR and Employee Services | Human Resources | 1/5/2022 | 98.94 | 92.18 | 6.76 | AMZN MKTP US*L43I5WY3 | Amazon | | | Seattle | WA | Exclude | No info | 0 | 0 | 7 | 6 |
| HR and Employee Services | Human Resources | 1/5/2022 | 115.66 | 107.76 | 7.90 | AMZN MKTP US*8X9EE7SY3 | Amazon | | | Seattle | WA | Exclude | No info | 0 | 0 | 8 | 7 |
| HR and Employee Services | Corporate Giving | 1/11/2022 | 194.84 | 181.53 | 13.30 | SSP*SLEEPINHEAVENLYPEACE | Volunteers dedicated to building, assembling and delivering bunk beds to children in need | | | Twin Cities | MN | Include | | 13 | 12 | 0 | 0 |
| HR and Employee Services | Human Resources | 1/17/2022 | 49.84 | 46.44 | 3.40 | AMZN MKTP US*FT42211P3 | Amazon | | | Seattle | WA | Exclude | No info | 0 | 0 | 3 | 3 |
| HR and Employee Services | Human Resources | 1/17/2022 | (49.84) | (46.44) | (3.40) | AMZN MKTP US | Amazon | | | Seattle | WA | Exclude | No info | 0 | 0 | -3 | -3 |
| HR and Employee Services | Human Resources | 3/8/2022 | 83.99 | 78.26 | 5.73 | WALMART.COM AA | Commercial Vendor | | | Bentonville | AR | Exclude | Commercial Vendor | 0 | 0 | 6 | 5 |
| HR and Employee Services | Human Resources | 3/8/2022 | 111.03 | 103.45 | 7.58 | SAMSCUB.COM | Commercial Vendor | | | Bentonville | AR | Exclude | Commercial Vendor | 0 | 0 | 8 | 7 |
| HR and Employee Services | Human Resources | 3/8/2022 | 60.07 | 55.97 | 4.10 | WALMART.COM AA | Commercial Vendor | | | Bentonville | AR | Exclude | Commercial Vendor | 0 | 0 | 4 | 4 |
| HR and Employee Services | Human Resources | 3/29/2022 | 141.38 | 131.73 | 9.65 | HOBBY-LOBBY #0033 | Commercial Vendor | | | Oklahoma City | OK | Exclude | Commercial Vendor | 0 | 0 | 10 | 9 |
| HR and Employee Services | Human Resources | 3/29/2022 | 102.23 | 95.25 | 6.98 | DOLLAR TREE, INC. | Commercial Vendor | | | Chesapeake | VA | Exclude | Commercial Vendor | 0 | 0 | 7 | 6 |

| Business Area | Business Unit | Date | FINAL NSPM | NSPM Electric | NSPM Gas | Vendor - Key | Purpose | # of Employees | Lobbying | City | State | Include or Exclude | Reason | NSPM Gas Included | MN Gas Included | NSPM Gas Exclude | MN Gas Exclude |
|-------------------------------|--|-----------|------------|---------------|----------|------------------------------|--|----------------|----------|---------------|-------|--------------------|---------------------|-------------------|-----------------|------------------|----------------|
| Chairman and CEO | Chairman and CEO | 4/1/2022 | 399.85 | 372.54 | 27.30 | BRIDGE HOUSE | Rebuilding lives for men and women with honor, dignity and respect | | | Minneapolis | MN | Include | | 27 | 24 | 0 | 0 |
| Distribution Operations | Dist Electric Engineering | 4/4/2022 | 18.45 | 17.19 | 1.26 | IEEE PRODUCTS & SERVICES | No info | | | | | Exclude | No info | 0 | 0 | 1 | 1 |
| HR and Employee Services | Human Resources | 5/4/2022 | 3.41 | 3.18 | 0.23 | AMAZON TIPS*1W0MV5QD2 | Amazon | | | Seattle | WA | Exclude | No info | 0 | 0 | 0 | 0 |
| HR and Employee Services | Human Resources | 5/4/2022 | 158.88 | 148.03 | 10.85 | AMZN MKTP US*1Z1E403Z1 | Amazon | | | Seattle | WA | Exclude | No info | 0 | 0 | 11 | 10 |
| HR and Employee Services | Human Resources | 5/4/2022 | (118.09) | (110.03) | (8.06) | AMZN MKTP US | Amazon | | | Seattle | WA | Exclude | No info | 0 | 0 | -8 | -7 |
| HR and Employee Services | Human Resources | 5/4/2022 | 67.46 | 62.85 | 4.61 | AMZN MKTP US*1W4GS8R30 | Amazon | | | Seattle | WA | Exclude | No info | 0 | 0 | 5 | 4 |
| HR and Employee Services | Human Resources | 5/4/2022 | 30.43 | 28.35 | 2.08 | AMAZON.COM*1Z2U003U1 AMZN | Amazon | | | Seattle | WA | Exclude | No info | 0 | 0 | 2 | 2 |
| HR and Employee Services | Human Resources | 5/4/2022 | 31.42 | 29.28 | 2.15 | AMZN MKTP US*1W8G74PP2 | Amazon | | | Seattle | WA | Exclude | No info | 0 | 0 | 2 | 2 |
| HR and Employee Services | Human Resources | 5/4/2022 | 56.17 | 52.33 | 3.83 | AMAZON.COM*1W5HM2X72 AMZN | Amazon | | | Seattle | WA | Exclude | No info | 0 | 0 | 4 | 4 |
| HR and Employee Services | Human Resources | 5/4/2022 | 72.64 | 67.68 | 4.96 | AMAZON.COM*1W5BN3MY2 AMZN | Amazon | | | Seattle | WA | Exclude | No info | 0 | 0 | 5 | 4 |
| HR and Employee Services | Human Resources | 5/4/2022 | 91.58 | 85.33 | 6.25 | AMZN MKTP US*1Z6903AY1 | Amazon | | | Seattle | WA | Exclude | No info | 0 | 0 | 6 | 5 |
| HR and Employee Services | Human Resources | 5/4/2022 | 52.42 | 48.84 | 3.58 | AMZN MKTP US*1W4HT2GS2 | Amazon | | | Seattle | WA | Exclude | No info | 0 | 0 | 4 | 4 |
| HR and Employee Services | Human Resources | 5/4/2022 | 3.41 | 3.18 | 0.23 | AMAZON TIPS*1W4LA3QS2 | Amazon | | | Seattle | WA | Exclude | No info | 0 | 0 | 0 | 0 |
| HR and Employee Services | Human Resources | 4/18/2022 | 31.78 | 29.61 | 2.17 | AMZN MKTP US*1W6W7B1 | Amazon | | | Seattle | WA | Exclude | No info | 0 | 0 | 2 | 2 |
| HR and Employee Services | Human Resources | 4/18/2022 | 16.43 | 15.31 | 1.12 | AMZN MKTP US*1W0R5ZH51 | Amazon | | | Seattle | WA | Exclude | No info | 0 | 0 | 1 | 1 |
| HR and Employee Services | Human Resources | 4/18/2022 | 394.74 | 367.79 | 26.95 | AMZN MKTP US*1I90W5U22 | Amazon | | | Seattle | WA | Exclude | No info | 0 | 0 | 27 | 24 |
| HR and Employee Services | Human Resources | 4/19/2022 | 22.42 | 20.89 | 1.53 | DOLLARTREE | Commercial Vendor | | | Chesapeake | VA | Exclude | Commercial Vendor | 0 | 0 | 2 | 2 |
| Energy Supply | ES Service Org | 4/19/2022 | 49.71 | 46.32 | 3.39 | AMZN MKTP US*1L1PY7SW2 | Amazon | | | Seattle | WA | Exclude | No info | 0 | 0 | 3 | 3 |
| Chairman and CEO | Chairman and CEO | 4/25/2022 | 389.85 | 363.23 | 26.62 | SPRING ISLAND TRUST | Spring Island trust is to help people and nature coexist to the benefit of both | | | Okatie | SC | Include | | 27 | 24 | 0 | 0 |
| HR and Employee Services | Human Resources | 4/28/2022 | 243.69 | 227.05 | 16.64 | CUB FOODS WSP | Commercial Vendor | | | West St Paul | MN | Exclude | Commercial Vendor | 0 | 0 | 17 | 15 |
| Technology Services | Governance, Strategy, and Performance | 5/16/2022 | 738.15 | 687.75 | 50.40 | 05 JPM STORE | Commercial Vendor | | | Brooklyn Park | MN | Exclude | Commercial Vendor | 0 | 0 | 50 | 44 |
| HR and Employee Services | Corporate Giving | 6/6/2022 | 195.26 | 181.92 | 13.33 | PAYPAL *WHEATONFIRE | Fire & rescue | | | Wheaton | MN | Include | | 13 | 12 | 0 | 0 |
| HR and Employee Services | Corporate Giving | 6/6/2022 | 200.26 | 186.59 | 13.67 | GIRLS INC. OF METRO DENV | Inspiring girls to be strong, smart and bold | | | Denver | CO | Include | | 14 | 12 | 0 | 0 |
| HR and Employee Services | Corporate Giving | 6/6/2022 | 199.77 | 186.13 | 13.64 | KINDEST* PROJECTDIVA.O | No info | | | | | Exclude | No info | 0 | 0 | 14 | 12 |
| HR and Employee Services | Corporate Giving | 6/6/2022 | 195.26 | 181.92 | 13.33 | WILD RIVERS CONSERVE | Protecting the St Croix National Scenic Riverway | | | Osceola | WI | Include | | 13 | 12 | 0 | 0 |
| HR and Employee Services | Corporate Giving | 6/6/2022 | 100.67 | 93.79 | 6.87 | DFS DENVER | No info | | | Denver | CO | Exclude | No info | 0 | 0 | 7 | 6 |
| HR and Employee Services | Corporate Giving | 6/6/2022 | 195.26 | 181.92 | 13.33 | PAYPAL *HOPELIVESH | No info | | | Amarillo | TX | Exclude | No info | 0 | 0 | 13 | 12 |
| HR and Employee Services | Corporate Giving | 6/6/2022 | (97.63) | (90.96) | (6.67) | WILD RIVERS CONSERVE | Protecting the St Croix National Scenic Riverway | | | Osceola | WI | Include | | -7 | -6 | 0 | 0 |
| HR and Employee Services | Corporate Giving | 1/4/2022 | 9,741.75 | 9,076.59 | 665.16 | JUNIOR ACHIEVEMENT NORTH | To inspire and prepare young people to succeed in a global economy. | | | Maplewood | MN | Include | | 665 | 589 | 0 | 0 |
| Strategy Ping and Ext Affairs | Strategy Ping and Ext Affairs | 1/6/2022 | 7,798.00 | 7,265.56 | 532.44 | KEYSTONE POLICY CENTER | Empowers leaders to overcome conflicts | | | Twin Cities | Mn | Include | | 532 | 471 | 0 | 0 |
| Customer and Innovation | CleanTransportation&StrategicPartnership | 5/23/2022 | 1,302.00 | 1,213.10 | 88.90 | ALLIANCE FOR TRANSPORTATION | Broad coalition that advocate for an acceleration of transportation electrification in all states across the country | | | Twin Cities | MN | Include | | 89 | 79 | 0 | 0 |
| Chairman and CEO | Chairman and CEO | 1/18/2022 | 13,268.70 | 12,362.73 | 905.97 | EDISON ELECTRIC INSTITUTE | Dues | | | Washington | DC | Exclude | Dues | 0 | 0 | 906 | 802 |
| Customer and Innovation | CleanTransportation&StrategicPartnership | 1/21/2022 | 4,422.90 | 4,120.91 | 301.99 | FORTH MOBILITY FUND | Demonstrating how electric vehicles can improve environmental quality | | | Twin Cities | Mn | Include | | 302 | 267 | 0 | 0 |
| Customer and Innovation | CleanTransportation&StrategicPartnership | 1/21/2022 | 8,845.80 | 8,241.82 | 603.98 | DISTRIBUTED ENERGY FINANCIAL | Distributed Energy storage financially beneficial to consumers in the long term | | | Twin Cities | MN | Include | | 604 | 535 | 0 | 0 |
| Customer and Innovation | CleanTransportation&StrategicPartnership | 6/20/2022 | 10,850.00 | 10,109.17 | 740.83 | ALLIANCE FOR TRANSPORTATION | Broad coalition that advocate for an acceleration of transportation electrification in all states across the country | | | Twin Cities | MN | Include | | 741 | 656 | 0 | 0 |
| Customer and Innovation | CleanTransportation&StrategicPartnership | 6/20/2022 | 10,850.00 | 10,109.17 | 740.83 | ALLIANCE FOR TRANSPORTATION | Broad coalition that advocate for an acceleration of transportation electrification in all states across the country | | | Twin Cities | MN | Include | | 741 | 656 | 0 | 0 |
| Customer and Innovation | OpCo President - NSPM | 1/25/2022 | 900.00 | 900.00 | | SIOUX FALLS AREA CHAMBER | chamber of commerce | | | Sioux Falls | SD | Exclude | Chamber of Commerce | 0 | 0 | 0 | 0 |
| Customer and Innovation | OpCo President - NSPM | 1/25/2022 | 1,395.00 | 1,395.00 | | HBA OF THE SIOUX EMPIR | No info | | | Sioux Falls | SD | Exclude | No info | 0 | 0 | 0 | 0 |
| Customer and Innovation | OpCo President - NSPM | 1/25/2022 | 500.00 | 500.00 | | WATERTOWN AREA CHAMBER | chamber of commerce | | | Watertown | SD | Exclude | Chamber of Commerce | 0 | 0 | 0 | 0 |
| Customer and Innovation | OpCo President - NSPM | 1/25/2022 | 1,470.00 | 1,470.00 | | HBA OF THE SIOUX EMPIR | No info | | | Sioux Falls | SD | Exclude | No info | 0 | 0 | 0 | 0 |

| Business Area | Business Unit | Date | FINAL NSPM | NSPM Electric | NSPM Gas | Vendor - Key | Purpose | # of Employees | Lobbying | City | State | Include or Exclude | Reason | NSPM Gas Included | MN Gas Included | NSPM Gas Exclude | MN Gas Exclude |
|-------------------------|--|-----------|------------|---------------|----------|---------------------------------|--|----------------|----------|--------------|-------|--------------------|----------------------|-------------------|-----------------|------------------|----------------|
| Customer and Innovation | OpCo President - NSPM | 1/25/2022 | 540.00 | 540.00 | | SIoux FALLS AREA CHAMBER | chamber of commerce | | | Sioux Falls | SD | Exclude | Chamber of Commerce | 0 | 0 | 0 | 0 |
| Nuclear Generation | CNO | 2/16/2022 | 10,000.00 | 10,000.00 | | PAYPAL *NORTHAMERIC | No info | | | | | Exclude | No info | 0 | 0 | 0 | 0 |
| Customer and Innovation | OpCo President - NSPM | 2/28/2022 | 340.00 | 340.00 | | BRANDON VALLEY AREA CHAM | chamber of commerce | | | Sioux Falls | SD | Exclude | Chamber of Commerce | 0 | 0 | 0 | 0 |
| Customer and Innovation | OpCo President - NSPM | 2/28/2022 | 880.00 | 880.00 | | CENTER FOR ACTIVE GENERAT | Active Generations offers adults affordable social, fitness and educational programs | | | Sioux Falls | SD | Include | | 0 | 0 | 0 | 0 |
| Customer and Innovation | OpCo President - NSPM | 3/23/2022 | 500.00 | 500.00 | | SIoux FALLS AREA CHAMBER | chamber of commerce | | | Sioux Falls | SD | Exclude | Chamber of Commerce | 0 | 0 | 0 | 0 |
| Customer and Innovation | OpCo President - NSPM | 4/25/2022 | 1,000.00 | 1,000.00 | | HBA OF THE SIOUX EMPIR | No info | | | Sioux Falls | SD | Exclude | No info | 0 | 0 | 0 | 0 |
| Customer and Innovation | OpCo President - NSPM | 5/23/2022 | 1,050.72 | 1,050.72 | | HBA OF THE SIOUX EMPIR | No info | | | Sioux Falls | SD | Exclude | No info | 0 | 0 | 0 | 0 |
| Customer and Innovation | OpCo President - NSPM | 5/23/2022 | 500.00 | 500.00 | | HBA OF THE SIOUX EMPIR | No info | | | Sioux Falls | SD | Exclude | No info | 0 | 0 | 0 | 0 |
| Customer and Innovation | OpCo President - NSPM | 5/23/2022 | 878.90 | 878.90 | | IN *THE BANQUET | Homeless Service in Sioux Falls | | | Sioux Falls | SD | Include | | 0 | 0 | 0 | 0 |
| Customer and Innovation | OpCo President - NSPM | 5/23/2022 | 2,000.00 | 2,000.00 | | NPO* BUTTERFLY HOUSE | Hands on museum, butterfly garden, and educational family attraction in Sioux Falls | | | Sioux Falls | SD | Include | | 0 | 0 | 0 | 0 |
| Customer and Innovation | OpCo President - NSPM | 6/28/2022 | 350.00 | 350.00 | | CITY OF TEA | No info | | | Tea | SD | Exclude | No info | 0 | 0 | 0 | 0 |
| Customer and Innovation | OpCo President - NSPM | 6/28/2022 | 900.00 | 900.00 | | SIoux FALLS AREA CHAMBER | chamber of commerce | | | Sioux Falls | SD | Exclude | Chamber of Commerce | 0 | 0 | 0 | 0 |
| Customer and Innovation | OpCo President - NSPM | 1/24/2022 | 1,250.00 | 1,250.00 | | SIoux FALLS ST PATRICKS DAY | Community celebration | | | Sioux Falls | SD | Include | | 0 | 0 | 0 | 0 |
| Customer and Innovation | OpCo President - NSPM | 5/4/2022 | 400.00 | 400.00 | | DELL RAPIDS CHAMBER OF | chamber of commerce | | | Dell Rapids | SD | Exclude | Chamber of Commerce | 0 | 0 | 0 | 0 |
| Customer and Innovation | OpCo President - NSPM | 6/13/2022 | 1,000.00 | 1,000.00 | | CITY OF HARRISBURG | No info | | | Harrisburg | SD | Exclude | No info | 0 | 0 | 0 | 0 |
| Customer and Innovation | OpCo President - NSPM | 3/14/2022 | 300.00 | 300.00 | | DELL RAPIDS BASEBALL ASSOC | Youth Athletics | | | Dell Rapids | SD | Include | | 0 | 0 | 0 | 0 |
| Customer and Innovation | OpCo President - NSPM | 3/18/2022 | 734.77 | 734.77 | | PAGE1 PRINTERS | Commercial Vendor | | | Slayton | MN | Exclude | Commercial Vendor | 0 | 0 | 0 | 0 |
| Customer and Innovation | OpCo President - NSPM | 1/19/2022 | 1,250.00 | 1,250.00 | | SPECIAL OLYMPICS SD | Education and sport to empower people with intellectual disabilities | | | Sioux Falls | SD | Include | | 0 | 0 | 0 | 0 |
| Customer and Innovation | OpCo President - NSPM | 3/23/2022 | 1,500.00 | 1,500.00 | | EMBE | EMBE offers opportunities for children to develop personal and social values | | | Sioux Falls | SD | Include | | 0 | 0 | 0 | 0 |
| Customer and Innovation | OpCo President - NSPM | 2/28/2022 | 240.00 | 240.00 | | MINNEHAHA COUNTY PHEASANTS | promote growth of pheasant population | | | Minneapolis | MN | Exclude | No info | 0 | 0 | 0 | 0 |
| Customer and Innovation | OpCo President - NSPM | 3/11/2022 | 5,000.00 | 5,000.00 | | SD CHAMBER COMMERCE & INDUSTRY | chamber of commerce | | | Sioux Falls | SD | Exclude | Chamber of Commerce | 0 | 0 | 0 | 0 |
| Customer and Innovation | OpCo President - NSPM | 3/23/2022 | 50.00 | 50.00 | | PHEASANTS FOREVER | promote growth of pheasant population | | | Minneapolis | MN | Exclude | No info | 0 | 0 | 0 | 0 |
| Customer and Innovation | OpCo President - NSPM | 4/27/2022 | 500.00 | 500.00 | | CITY OF TRACY | No info | | | Tracy | SD | Exclude | No info | 0 | 0 | 0 | 0 |
| Customer and Innovation | OpCo President - NSPM | 4/25/2022 | 4,500.00 | 4,500.00 | | SIoux METRO GROWTH ALLIANCE | Economic Development | | | Sioux Falls | SD | Exclude | Economic Development | 0 | 0 | 0 | 0 |
| Customer and Innovation | OpCo President - NSPM | 4/5/2022 | 3,000.00 | 3,000.00 | | HARRISBURG COMMUNITY FOUNDATION | Helping feed the community and offering educational scholarships | | | Harrisburg | SD | Include | | 0 | 0 | 0 | 0 |
| Customer and Innovation | OpCo President - NSPM | 5/4/2022 | 550.00 | 550.00 | | BALTIC ATHLETIC ASSOCIATION | Youth Athletics | | | Baltic | SD | Include | | 0 | 0 | 0 | 0 |
| Customer and Innovation | OpCo President - NSPM | 5/4/2022 | 500.00 | 500.00 | | EDGERTON DUTCH FESTIVAL | Community celebration | | | Edgerton | SD | Include | | 0 | 0 | 0 | 0 |
| Customer and Innovation | CleanTransportation&StrategicPartnership | 4/16/2022 | 1,250.00 | 1,250.00 | | MANKATO AREA FOUNDATION | Mankato Foundation has been dedicated to building a community of individuals that believe in the strength of giving. | | | Mankato | MN | Include | | 0 | 0 | 0 | 0 |
| Customer and Innovation | OpCo President - NSPM | 4/25/2022 | 980.00 | 980.00 | | CRYSTAL SPRINGS RODEO INC | Community celebration | | | Clear Lake | SD | Include | | 0 | 0 | 0 | 0 |
| Customer and Innovation | OpCo President - NSPM | 6/2/2022 | 1,000.00 | 1,000.00 | | SIoux METRO GROWTH ALLIANCE | Economic Development | | | Sioux Falls | SD | Exclude | Economic Development | 0 | 0 | 0 | 0 |
| Customer and Innovation | OpCo President - NSPM | 6/13/2022 | 2,000.00 | 2,000.00 | | MILLBANK AREA CHAMBER OF | chamber of commerce | | | Milbank | SD | Exclude | Chamber of Commerce | 0 | 0 | 0 | 0 |
| Customer and Innovation | OpCo President - NSPM | 6/21/2022 | 75.00 | 75.00 | | CENTERVILLE AREA FOUNDATION | Bring together people, ideas, and resources to improve the lives of everyone | | | Centerville | MN | Include | | 0 | 0 | 0 | 0 |
| Customer and Innovation | OpCo President - NSPM | 6/21/2022 | 1,250.00 | 1,250.00 | | SLAYTON AREA CHAMBER | chamber of commerce | | | Slayton | SD | Exclude | Chamber of Commerce | 0 | 0 | 0 | 0 |
| Customer and Innovation | OpCo President - NSPM | 6/28/2022 | 2,500.00 | 2,500.00 | | WATERTOWN AREA CHAMBER OF | Community celebration | | | Watertown | SD | Include | | 0 | 0 | 0 | 0 |
| Customer and Innovation | OpCo President - NSPM | 6/28/2022 | 1,000.00 | 1,000.00 | | MURRAY COUNTY FAIR | Community celebration | | | Slayton | MN | Include | | 0 | 0 | 0 | 0 |
| Customer and Innovation | OpCo President - NSPM | 6/14/2022 | 2,000.00 | 2,000.00 | | DOWNTOWN SIOUX FALLS INC | Community celebration | | | Sioux Falls | SD | Include | | 0 | 0 | 0 | 0 |
| Customer and Innovation | OpCo President - NSPM | 5/31/2022 | 2,000.00 | 1,863.44 | 136.56 | No information | No info | | | | | Exclude | No info | 0 | 0 | 137 | 0 |
| Customer and Innovation | OpCo President - NSPM | 2/28/2022 | 650.00 | 605.62 | 44.38 | EDEN PRAIRIE CHAMBERS OF | chamber of commerce | | | Eden Prairie | MN | Exclude | Chamber of Commerce | 0 | 0 | 44 | 39 |
| Customer and Innovation | OpCo President - NSPM | 2/28/2022 | 250.00 | 232.93 | 17.07 | SHAKOPEE CHAMBER OF CO | chamber of commerce | | | Shakopee | MN | Exclude | Chamber of Commerce | 0 | 0 | 17 | 15 |
| Customer and Innovation | OpCo President - NSPM | 2/28/2022 | 565.00 | 526.42 | 38.58 | I-94 W CHAMBER OF COMMERC | chamber of commerce | | | Rogers | MN | Exclude | Chamber of Commerce | 0 | 0 | 39 | 35 |

| Business Area | Business Unit | Date | FINAL NSPM | NSPM Electric | NSPM Gas | Vendor - Key | Purpose | # of Employees | Lobbying | City | State | Include or Exclude | Reason | NSPM Gas Included | MN Gas Included | NSPM Gas Exclude | MN Gas Exclude |
|-------------------------|-----------------------|-----------|------------|---------------|----------|--|--|----------------|----------|------------------|-------|--------------------|----------------------|-------------------|-----------------|------------------|----------------|
| Customer and Innovation | OpCo President - NSPM | 2/28/2022 | 750.00 | 698.79 | 51.21 | BRAINERD LA* INV-42183 | chamber of commerce | | | Brainerd | MN | Exclude | Chamber of Commerce | 0 | 0 | 51 | 45 |
| Customer and Innovation | OpCo President - NSPM | 2/28/2022 | 3,200.00 | 2,981.51 | 218.49 | EDINA CHAMBER OF COMMERCE | chamber of commerce | | | Edina | MN | Exclude | Chamber of Commerce | 0 | 0 | 218 | 193 |
| Customer and Innovation | OpCo President - NSPM | 2/28/2022 | 4,200.00 | 3,913.23 | 286.77 | IN *SOLAR FORMA DESIGN, L | No info | | | Eau Claire | WI | Exclude | No info | 0 | 0 | 287 | 254 |
| Customer and Innovation | OpCo President - NSPM | 3/15/2022 | 630.00 | 586.98 | 43.02 | CONSERVATION PARTNERS | Conservation partners works to identify landowners who truly care about protecting the land and its conservation value | | | Twin Cities | MN | Include | | 43 | 38 | 0 | 0 |
| Customer and Innovation | OpCo President - NSPM | 1/31/2022 | 240.89 | 224.44 | 16.45 | TARGET 00013565 | Commercial Vendor | | | Minneapolis | MN | Exclude | Commercial Vendor | 0 | 0 | 16 | 14 |
| Customer and Innovation | OpCo President - NSPM | 1/31/2022 | 192.50 | 179.36 | 13.14 | SQ *MIDDLE ENGLISH | No info | | | | | Exclude | No info | 0 | 0 | 13 | 12 |
| Customer and Innovation | OpCo President - NSPM | 1/31/2022 | 150.00 | 139.76 | 10.24 | ARBEITER BREWING CO | Commercial Vendor | | | Minneapolis | MN | Exclude | Commercial Vendor | 0 | 0 | 10 | 9 |
| Customer and Innovation | OpCo President - NSPM | 2/9/2022 | 500.00 | 465.86 | 34.14 | IN *ONLY A DIM IMAGE PROD | Arts and Culture | | | Twin Cities | MN | Include | | 34 | 30 | 0 | 0 |
| Customer and Innovation | OpCo President - NSPM | 2/9/2022 | 2,425.00 | 2,259.42 | 165.58 | BURNSVILLE CHAMBER OF | chamber of commerce | | | Burnsville | MN | Exclude | | 0 | 0 | 166 | 147 |
| Customer and Innovation | OpCo President - NSPM | 2/9/2022 | 500.00 | 465.86 | 34.14 | PAYPAL *MGCO | Maple Grove Community organization is volunteers who give of their time year round | | | Maple Grove | MN | Include | | 34 | 30 | 0 | 0 |
| Customer and Innovation | OpCo President - NSPM | 2/9/2022 | 650.00 | 605.62 | 44.38 | RIVER HEIGHTS CHAMBER OF | chamber of commerce | | | Inver Grove Hgts | MN | Exclude | | 0 | 0 | 44 | 39 |
| Customer and Innovation | OpCo President - NSPM | 2/9/2022 | 520.00 | 484.49 | 35.51 | DAKOTA COUNTY REGIONAL CH | chamber of commerce | | | Eagan | MN | Exclude | | 0 | 0 | 36 | 32 |
| Customer and Innovation | OpCo President - NSPM | 2/9/2022 | 842.00 | 784.51 | 57.49 | WOODBURY CHAMBER | chamber of commerce | | | Woodbury | MN | Exclude | | 0 | 0 | 57 | 50 |
| Customer and Innovation | OpCo President - NSPM | 2/9/2022 | 1,000.00 | 931.72 | 68.28 | SQ *PLYMOUTH CIVIC LEAGUE | Community celebration | | | Plymouth | MN | Include | | 68 | 60 | 0 | 0 |
| Customer and Innovation | OpCo President - NSPM | 2/9/2022 | 500.00 | 465.86 | 34.14 | VHEDC | Economic Development | | | Vadnais Hgts | MN | Exclude | Economic Development | 0 | 0 | 34 | 30 |
| Customer and Innovation | OpCo President - NSPM | 2/15/2022 | 125.00 | 116.47 | 8.53 | NATIONALEAGLECENT | Eagle watching, online programs, teaching resources | | | Wabasha | MN | Include | | 9 | 8 | 0 | 0 |
| Customer and Innovation | OpCo President - NSPM | 2/16/2022 | 5,898.00 | 5,495.29 | 402.71 | MNCHAMBERCOM | chamber of commerce | | | Twin Cities | MN | Exclude | | 0 | 0 | 403 | 357 |
| Customer and Innovation | OpCo President - NSPM | 2/16/2022 | 2,500.00 | 2,329.30 | 170.70 | MNCHAMBERCOM | chamber of commerce | | | Twin Cities | MN | Exclude | | 0 | 0 | 171 | 151 |
| Customer and Innovation | OpCo President - NSPM | 2/16/2022 | 10,000.00 | 9,317.21 | 682.79 | RAE MACKENZIE GROUP | No Info | | | | NJ | Exclude | No info | 0 | 0 | 683 | 605 |
| Customer and Innovation | OpCo President - NSPM | 2/16/2022 | 3,000.00 | 2,795.16 | 204.84 | VEAP, INC. | Veterans Educational Assistance Program is governments educational matching program for Veterans | | | | MN | Include | | 205 | 182 | 0 | 0 |
| Customer and Innovation | OpCo President - NSPM | 2/16/2022 | 65.00 | 60.56 | 4.44 | HOME BUILDERS ASSO* ND | No info | | | Bismarck | ND | Exclude | No info | 0 | 0 | 4 | 0 |
| Customer and Innovation | OpCo President - NSPM | 2/24/2022 | 257.46 | 239.88 | 17.58 | FSPL | No info | | | St Paul | MN | Exclude | No info | 0 | 0 | 18 | 16 |
| Customer and Innovation | OpCo President - NSPM | 4/7/2022 | 5,000.00 | 4,658.61 | 341.40 | COMUNIDADES LATINAS UNID | Developing community driven solutions to help the wellbeing of Latinos in MN | | | Twin Cities | MN | Include | | 341 | 302 | 0 | 0 |
| Customer and Innovation | OpCo President - NSPM | 4/8/2022 | 300.00 | 279.52 | 20.48 | AMERICAN HEROES GOLF | Fundraising event to support America's wounded veterans | | | | MN | Include | | 20 | 18 | 0 | 0 |
| Customer and Innovation | OpCo President - NSPM | 4/24/2022 | 80.00 | 74.54 | 5.46 | Red Wing Youth Outreach - Salsalicious EventRaffle | Community celebration | | | Red Wing | MN | Include | | 5 | 4 | 0 | 0 |
| Customer and Innovation | OpCo President - NSPM | 4/18/2022 | 1,290.00 | 1,201.92 | 88.08 | LAKE CITY CHAMBER | chamber of commerce | | | Lake City | MN | Exclude | | 0 | 0 | 88 | 78 |
| Customer and Innovation | OpCo President - NSPM | 4/18/2022 | 125.00 | 116.47 | 8.53 | RIVERSOHOPE.ORG | Rivers of Hope provide essential crisis and supportive services to individuals seeking safety from domestic violence | | | Twin Cities | MN | include | | 9 | 8 | 0 | 0 |
| Customer and Innovation | OpCo President - NSPM | 4/18/2022 | 250.00 | 232.93 | 17.07 | SHAKOPEE CHAMBER OF CO | chamber of commerce | | | Shakopee | MN | Exclude | Chamber of Commerce | 0 | 0 | 17 | 15 |
| Customer and Innovation | OpCo President - NSPM | 4/18/2022 | 380.00 | 354.05 | 25.95 | SHAKOPEE CHAMBER OF CO | chamber of commerce | | | Shakopee | MN | Exclude | Chamber of Commerce | 0 | 0 | 26 | 23 |
| Customer and Innovation | OpCo President - NSPM | 4/18/2022 | 245.00 | 228.27 | 16.73 | SHAKOPEE CHAMBER OF CO | chamber of commerce | | | Shakopee | MN | Exclude | Chamber of Commerce | 0 | 0 | 17 | 15 |
| Customer and Innovation | OpCo President - NSPM | 4/18/2022 | 2,600.00 | 2,422.47 | 177.53 | PAYPAL *AIRPORTFOUN AIR | Airport Found mission is to enhance the experience and exceed the expectations of travelers at MSP airport | | | Minneapolis | MN | Include | | 178 | 158 | 0 | 0 |
| Customer and Innovation | OpCo President - NSPM | 4/18/2022 | 500.00 | 465.86 | 34.14 | PY *NEON PAYMENT | No info | | | | MN | Exclude | No info | 0 | 0 | 34 | 30 |
| Customer and Innovation | OpCo President - NSPM | 4/18/2022 | 1,000.00 | 931.72 | 68.28 | SQ *DRESS FOR SUCCESS TWI | To empower women to achieve independence by providing clothes | | | Twin Cities | MN | Include | | 68 | 60 | 0 | 0 |
| Customer and Innovation | OpCo President - NSPM | 4/18/2022 | 10,000.00 | 9,317.21 | 682.79 | SECONDHARVESTHEART | second harvest food bank helps others understand the complexities of food insecurity and what we can do. | | | Twin Cities | MN | Include | | 683 | 605 | 0 | 0 |
| Customer and Innovation | OpCo President - NSPM | 4/18/2022 | 3,000.00 | 2,795.16 | 204.84 | CITIZENS LEAGUE | No info | | | | MN | Exclude | No info | 0 | 0 | 205 | 182 |
| Customer and Innovation | OpCo President - NSPM | 4/18/2022 | 1,050.00 | 978.31 | 71.69 | SQ *SAINT PAUL FESTIVAL A | Community celebration | | | St Paul | MN | Include | | 72 | 64 | 0 | 0 |
| Customer and Innovation | OpCo President - NSPM | 4/18/2022 | 900.00 | 838.55 | 61.45 | FRESHWATER SOCIETY | We translate science into action to preserve our freshwater resources | | | | MN | Include | | 61 | 54 | 0 | 0 |
| Customer and Innovation | OpCo President - NSPM | 4/18/2022 | 5,000.00 | 4,658.61 | 341.40 | SAINT PAUL FESTIVAL AND H | Community celebration | | | St Paul | MN | Include | | 341 | 302 | 0 | 0 |
| Customer and Innovation | OpCo President - NSPM | 4/18/2022 | 3,000.00 | 2,795.16 | 204.84 | PAYPAL *MINNDEPENDEN | Strengthening MN independent schools through training and resources | | | | MN | Include | | 205 | 182 | 0 | 0 |

| Business Area | Business Unit | Date | FINAL NSPM | NSPM Electric | NSPM Gas | Vendor - Key | Purpose | # of Employees | Lobbying | City | State | Include or Exclude | Reason | NSPM Gas Included | MN Gas Included | NSPM Gas Exclude | MN Gas Exclude |
|-------------------------|-----------------------|-----------|------------|---------------|----------|---------------------------|---|----------------|----------|-------------|-------|--------------------|---------------------|-------------------|-----------------|------------------|----------------|
| Customer and Innovation | OpCo President - NSPM | 4/18/2022 | 2,500.00 | 2,329.30 | 170.70 | DAKOTA COUNTY TECH COLLEG | Education | | | Rosemount | MN | Include | | 171 | 151 | 0 | 0 |
| Customer and Innovation | OpCo President - NSPM | 4/18/2022 | 1,000.00 | 931.72 | 68.28 | AVENUESFORYOUTH.ORG | Safe shelter and housing options for youth | | | Minneapolis | MN | Include | | 68 | 60 | 0 | 0 |
| Customer and Innovation | OpCo President - NSPM | 4/18/2022 | 5,000.00 | 4,658.61 | 341.40 | GTCCYS | Greater Twin Cities Youth Symphonies | | | Twin Cities | MN | Include | | 341 | 302 | 0 | 0 |
| Customer and Innovation | OpCo President - NSPM | 4/18/2022 | 1,000.00 | 931.72 | 68.28 | STAX *VAIL PLACE | Mental health recovery | | | Hopkins | MN | Include | | 68 | 60 | 0 | 0 |
| Customer and Innovation | OpCo President - NSPM | 4/18/2022 | 15,000.00 | 13,975.82 | 1,024.19 | UNITED NEGRO COLLEGE FUN | Education | | | Minneapolis | Mn | Include | | 1024 | 907 | 0 | 0 |
| Customer and Innovation | OpCo President - NSPM | 4/18/2022 | 2,500.00 | 2,329.30 | 170.70 | MINNESOTA SAFETY COUNCIL | Strengthen individuals, families by helping preventing injuries and support safer healthier lives | | | Twin Cities | MN | Include | | 171 | 151 | 0 | 0 |
| Customer and Innovation | OpCo President - NSPM | 4/18/2022 | 5,500.00 | 5,124.47 | 375.53 | YWCA ST. PAUL | programs in child care, youth development, school success, fitness and more | | | St Paul | MN | Include | | 376 | 333 | 0 | 0 |
| Customer and Innovation | OpCo President - NSPM | 4/18/2022 | 2,500.00 | 2,329.30 | 170.70 | MINNSOTA LAND TRUST | No info | | | | MN | Exclude | No info | 0 | 0 | 171 | 151 |
| Customer and Innovation | OpCo President - NSPM | 4/18/2022 | 10,000.00 | 9,317.21 | 682.79 | GUTHRIE THEATER INTERNET | Arts and Culture | | | Minneapolis | MN | Include | | 683 | 605 | 0 | 0 |
| Customer and Innovation | OpCo President - NSPM | 4/18/2022 | 5,000.00 | 4,658.61 | 341.40 | GS RIVER VALLEYS | Enrich the lives of children and adults with special needs | | | Woodbury | MN | Include | | 341 | 302 | 0 | 0 |
| Customer and Innovation | OpCo President - NSPM | 4/25/2022 | 45.00 | 41.93 | 3.07 | PAYPAL *RICHFIELDFO | Foundation seeking to change lives for the better | | | Richfield | MN | Include | | 3 | 3 | 0 | 0 |
| Customer and Innovation | OpCo President - NSPM | 4/25/2022 | 24.49 | 22.82 | 1.67 | TARGET 00023135 | Commercial Vendor | | | Minneapolis | MN | Exclude | Commercial Vendor | 0 | 0 | 2 | 2 |
| Customer and Innovation | OpCo President - NSPM | 4/29/2022 | 534.50 | 498.00 | 36.50 | MCF*GMN THE ST. PAUL AND | No info | | | St Paul | MN | Exclude | No info | 0 | 0 | 36 | 32 |
| Customer and Innovation | OpCo President - NSPM | 5/5/2022 | 600.00 | 559.03 | 40.97 | GG *NDSU TEAM MAKERS C | Education | | | Fargo | ND | Include | | 41 | 0 | 0 | 0 |
| Customer and Innovation | OpCo President - NSPM | 5/5/2022 | 750.00 | 698.79 | 51.21 | OAK MARSH LLC | No info | | | | MN | Exclude | No info | 0 | 0 | 51 | 45 |
| Customer and Innovation | OpCo President - NSPM | 5/6/2022 | 43.00 | 40.06 | 2.94 | OFFICESIGNC | No info | | | Fargo | ND | Exclude | No info | 0 | 0 | 3 | 0 |
| Customer and Innovation | OpCo President - NSPM | 5/13/2022 | 839.20 | 781.90 | 57.30 | EB TCB TALKS WOMEN IN | Women in Leadership helps teach leadership education | | | Twin Cities | MN | Include | | 57 | 50 | 0 | 0 |
| Customer and Innovation | OpCo President - NSPM | 5/13/2022 | 839.20 | 781.90 | 57.30 | EB TCB TALKS WOMEN IN | Women in Leadership helps teach leadership education | | | Twin Cities | MN | Include | | 57 | 50 | 0 | 0 |
| Customer and Innovation | OpCo President - NSPM | 5/26/2022 | 400.00 | 372.69 | 27.31 | IN *COTTER SCHOOLS | Education | | | Winona | MN | Include | | 27 | 24 | 0 | 0 |
| Customer and Innovation | OpCo President - NSPM | 5/26/2022 | 1,000.00 | 931.72 | 68.28 | BREAKTHROUGH TWIN CITI | Breakthogh Twin cities is an academic enrichment program | | | Twin Cities | MN | Include | | 68 | 60 | 0 | 0 |
| Customer and Innovation | OpCo President - NSPM | 5/26/2022 | 250.00 | 232.93 | 17.07 | MINNEAPOLIS REGIONAL CHAM | chamber of commerce | | | Minneapolis | MN | Exclude | Chamber of Commerce | 0 | 0 | 17 | 15 |
| Customer and Innovation | OpCo President - NSPM | 5/31/2022 | 375.00 | 349.40 | 25.60 | DAKOTA COUNTY REGIONAL CH | chamber of commerce | | | Eagan | MN | Exclude | Chamber of Commerce | 0 | 0 | 26 | 23 |
| Customer and Innovation | OpCo President - NSPM | 5/31/2022 | 500.00 | 465.86 | 34.14 | SQ *WINONA STEAMBOAT DAYS | Community celebration | | | Winona | MN | Include | | 34 | 30 | 0 | 0 |
| Customer and Innovation | OpCo President - NSPM | 5/31/2022 | 500.00 | 465.86 | 34.14 | SQ *WINONA STEAMBOAT DAYS | Community celebration | | | Winona | MN | Include | | 34 | 30 | 0 | 0 |
| Customer and Innovation | OpCo President - NSPM | 5/31/2022 | 525.00 | 489.15 | 35.85 | MONTICELLO CHAMBER OF | chamber of commerce | | | Monticello | MN | Exclude | Chamber of Commerce | 0 | 0 | 36 | 32 |
| Customer and Innovation | OpCo President - NSPM | 5/31/2022 | 1,000.00 | 931.72 | 68.28 | MONTICELLO CHAMBER OF | chamber of commerce | | | Monticello | MN | Exclude | Chamber of Commerce | 0 | 0 | 68 | 60 |
| Customer and Innovation | OpCo President - NSPM | 5/31/2022 | 415.00 | 386.66 | 28.34 | MONTICELLO CHAMBER OF | chamber of commerce | | | Monticello | MN | Exclude | Chamber of Commerce | 0 | 0 | 28 | 25 |
| Customer and Innovation | OpCo President - NSPM | 5/31/2022 | 250.00 | 232.93 | 17.07 | WINONA AREA CHAMBER | chamber of commerce | | | Winona | MN | Exclude | Chamber of Commerce | 0 | 0 | 17 | 15 |
| Customer and Innovation | OpCo President - NSPM | 5/31/2022 | 100.00 | 93.17 | 6.83 | WACONIA CHAMBER OF COM | chamber of commerce | | | Waconia | MN | Exclude | Chamber of Commerce | 0 | 0 | 7 | 6 |
| Customer and Innovation | OpCo President - NSPM | 5/31/2022 | 500.00 | 465.86 | 34.14 | SQ *WHIZ BANG DAYS, INC | Community celebration | | | Robbinsdale | MN | Include | | 34 | 30 | 0 | 0 |
| Customer and Innovation | OpCo President - NSPM | 5/31/2022 | 1,000.00 | 931.72 | 68.28 | PAYPAL *COLDSPRINGA | No info | | | Cold Spring | Mn | Exclude | No info | 0 | 0 | 68 | 60 |
| Customer and Innovation | OpCo President - NSPM | 5/31/2022 | 1,500.00 | 1,397.58 | 102.42 | SQ *POWDERHORN PARK NEIGH | Community celebration | | | Minneapolis | MN | Include | | 102 | 90 | 0 | 0 |
| Customer and Innovation | OpCo President - NSPM | 5/31/2022 | 500.00 | 465.86 | 34.14 | BRAINERD L* INV-43325 | No info | | | Brainerd | MN | Exclude | No info | 0 | 0 | 34 | 30 |
| Customer and Innovation | OpCo President - NSPM | 5/31/2022 | 1,050.00 | 978.31 | 71.69 | QGV*JUNIOR ACHIEVEMENT OF | To inspire and prepare young people to succeed in a global economy. | | | Maplewood | MN | Include | | 72 | 64 | 0 | 0 |
| Customer and Innovation | OpCo President - NSPM | 5/31/2022 | 1,252.00 | 1,166.51 | 85.49 | PAYPAL *MILLELACSCO | no info | | | Mille Lacs | MN | Exclude | No info | 0 | 0 | 85 | 75 |
| Customer and Innovation | OpCo President - NSPM | 5/31/2022 | (100.00) | (93.17) | (6.83) | WOODBURY CHAMBER | chamber of commerce | | | Woodbury | MN | Exclude | Chamber of Commerce | 0 | 0 | -7 | -6 |
| Customer and Innovation | OpCo President - NSPM | 5/31/2022 | 274.51 | 255.77 | 18.74 | COMMUNITY THREAD | Community threads vision is a community where all people are engaged, enriched and connected | | | Stillwater | MN | Include | | 19 | 17 | 0 | 0 |
| Customer and Innovation | OpCo President - NSPM | 6/1/2022 | 520.13 | 484.62 | 35.51 | REDWING AREA CHAMBER OF C | chamber of commerce | | | Red Wing | MN | Exclude | Chamber of Commerce | 0 | 0 | 36 | 32 |
| Customer and Innovation | OpCo President - NSPM | 6/8/2022 | (250.00) | (232.93) | (17.07) | MINNEAPOLIS REGIONAL CHAM | chamber of commerce | | | Minneapolis | MN | Exclude | Chamber of Commerce | 0 | 0 | -17 | -15 |
| Customer and Innovation | OpCo President - NSPM | 6/17/2022 | 1,000.00 | 931.72 | 68.28 | CORP. VOLUNTEERISM COUNCI | cvc_TC advocates, supports, and grows volunteerism to improve the community | | | Twin Cities | MN | Include | | 68 | 60 | 0 | 0 |
| Customer and Innovation | OpCo President - NSPM | 6/20/2022 | 5,000.00 | 4,658.61 | 341.40 | ORDWAY CENTER FOR THE PER | Arts and Culture | | | St Paul | MN | Include | | 341 | 302 | 0 | 0 |

| Business Area | Business Unit | Date | FINAL NSPM | NSPM Electric | NSPM Gas | Vendor - Key | Purpose | # of Employees | Lobbying | City | State | Include or Exclude | Reason | NSPM Gas Included | MN Gas Included | NSPM Gas Exclude | MN Gas Exclude |
|-------------------------|-----------------------|-----------|------------|---------------|----------|-------------------------------------|---|----------------|----------|-----------------|-------|--------------------|----------------------|-------------------|-----------------|------------------|----------------|
| Customer and Innovation | OpCo President - NSPM | 6/20/2022 | 56.16 | 52.33 | 3.83 | AMZN MKTP US*1R1L98560 | Amazon | | | Seattle | WA | Exclude | No info | 0 | 0 | 4 | 4 |
| Customer and Innovation | OpCo President - NSPM | 6/20/2022 | 10,000.00 | 9,317.21 | 682.79 | UNIVERSITY OF MN FOUNDATI | Education | | | Minneapolis | MN | Include | | 683 | 605 | 0 | 0 |
| Customer and Innovation | OpCo President - NSPM | 6/20/2022 | 220.32 | 205.28 | 15.04 | AMZN MKTP US*A68BL0XQ3 | Amazon | | | Seattle | WA | Exclude | No info | 0 | 0 | 15 | 13 |
| Customer and Innovation | OpCo President - NSPM | 6/20/2022 | 5,000.00 | 4,658.61 | 341.40 | GREAT RIVER GREENING | Restoring the land and water that enriches our live. | | | St Paul | MN | Include | | 341 | 302 | 0 | 0 |
| Customer and Innovation | OpCo President - NSPM | 6/20/2022 | 7,500.00 | 6,987.91 | 512.09 | BESTPREP | MN based nonprofit organization that provides educational programs to students in grades 4-12 | | | Twin Cities | MN | Include | | 512 | 453 | 0 | 0 |
| Customer and Innovation | OpCo President - NSPM | 6/20/2022 | 5,000.00 | 4,658.61 | 341.40 | LAKE STREET COUNCIL | Helping small business | | | Minneapolis | MN | Exclude | Economic Dev | 0 | 0 | 341 | 302 |
| Customer and Innovation | OpCo President - NSPM | 6/20/2022 | 3,000.00 | 2,795.16 | 204.84 | TEE IT UP FOR THE TROOPS | Military fundraiser | | | Twin Cities | MN | Include | | 205 | 182 | 0 | 0 |
| Customer and Innovation | OpCo President - NSPM | 6/20/2022 | 59.89 | 55.80 | 4.09 | TARGET 00013565 | Commercial Vendor | | | Minneapolis | MN | Exclude | Commercial Vendor | 0 | 0 | 4 | 4 |
| Customer and Innovation | OpCo President - NSPM | 6/20/2022 | 10,000.00 | 9,317.21 | 682.79 | MN ORCHESTRA WB | Arts and Culture | | | Minneapolis | MN | Include | | 683 | 605 | 0 | 0 |
| Customer and Innovation | OpCo President - NSPM | 6/20/2022 | 1,000.00 | 931.72 | 68.28 | PAYPAL *URBAN ROOTS | Urban Roots is a St Paul organization whose mission is to cultivate and empower youth through nature, healthy food, and community | | | St Paul | MN | Include | | 68 | 60 | 0 | 0 |
| Customer and Innovation | OpCo President - NSPM | 6/20/2022 | 5,000.00 | 4,658.61 | 341.40 | YWCA MINNEAPOLIS | programs in child care, youth development, school success, fitness and more | | | Minneapolis | MN | Include | | 341 | 302 | 0 | 0 |
| Customer and Innovation | OpCo President - NSPM | 6/20/2022 | 2,500.00 | 2,329.30 | 170.70 | ARC*RED CROSS DONATION | Red Cross making a big difference in the lives of others | | | Twin Cities | MN | Include | | 171 | 151 | 0 | 0 |
| Customer and Innovation | OpCo President - NSPM | 6/22/2022 | 100.00 | 93.17 | 6.83 | LUNA DI LUNA LLC | Commercial Vendor | | | Minneapolis | MN | Exclude | Commercial Vendor | 0 | 0 | 7 | 6 |
| Customer and Innovation | OpCo President - NSPM | 1/14/2022 | 500.00 | 465.86 | 34.14 | CITY OF CHANHASSEN | Community celebration | | | Chanhassen | MN | Include | | 34 | 30 | 0 | 0 |
| Customer and Innovation | OpCo President - NSPM | 2/9/2022 | 1,000.00 | 931.72 | 68.28 | BIG LAKE SPUD FEST | Community celebration | | | Big Lake | MN | Include | | 68 | 60 | 0 | 0 |
| Customer and Innovation | OpCo President - NSPM | 2/22/2022 | 1,000.00 | 931.72 | 68.28 | MINNESOTA COMMUNITY ACTION | Community action helps people and changes lives | | | Twin Cities | MN | Include | | 68 | 60 | 0 | 0 |
| Customer and Innovation | OpCo President - NSPM | 2/9/2022 | 1,955.00 | 1,821.51 | 133.49 | RED WING AREA CHAMBER OF COMMERCE | Community celebration | | | Red Wing | MN | Include | | 133 | 118 | 0 | 0 |
| Customer and Innovation | OpCo President - NSPM | 1/25/2022 | 150.00 | 139.76 | 10.24 | ND STATE SCIENCE & ENGINEERING | Education | | | Fargo | ND | Include | | 10 | 0 | 0 | 0 |
| Customer and Innovation | OpCo President - NSPM | 3/9/2022 | 4,250.00 | 3,959.81 | 290.19 | ENVIRONMENTAL INITIATIVE | Building the next generation of conservation leaders | | | Twin Cities MN | | Include | | 290 | 257 | 0 | 0 |
| Customer and Innovation | OpCo President - NSPM | 3/9/2022 | 4,250.00 | 3,959.81 | 290.19 | ENVIRONMENTAL INITIATIVE | Building the next generation of conservation leaders | | | Twin Cities MN | | Include | | 290 | 257 | 0 | 0 |
| Customer and Innovation | OpCo President - NSPM | 1/7/2022 | 138.58 | 129.12 | 9.46 | JOHN LAZAR | No info | | | | | Exclude | No info | 0 | 0 | 9 | 8 |
| Customer and Innovation | OpCo President - NSPM | 1/14/2022 | 1,000.00 | 931.72 | 68.28 | LAKE MINNETONKA KLONDIKE DOG | Community celebration | | | Lake Minnetonka | MN | Include | | 68 | 60 | 0 | 0 |
| Customer and Innovation | OpCo President - NSPM | 3/21/2022 | 5,000.00 | 4,658.61 | 341.40 | GREATER GRAND FORKS YOUNG | Dedicated to the growth, learning and development of young professionals in the area | | | Grand Forks | ND | Include | | 341 | 0 | 0 | 0 |
| Customer and Innovation | OpCo President - NSPM | 1/19/2022 | 660.00 | 614.94 | 45.06 | HOME BUILDERS ASSOC OF | No info | | | | ND | Exclude | No info | 0 | 0 | 45 | 0 |
| Customer and Innovation | OpCo President - NSPM | 1/19/2022 | 660.00 | 614.94 | 45.06 | HOME BUILDERS ASSOC OF | No info | | | | ND | Exclude | No info | 0 | 0 | 45 | 0 |
| Customer and Innovation | OpCo President - NSPM | 2/22/2022 | 500.00 | 465.86 | 34.14 | POPE COUNTY PHEASANT RESTORATION | promote growth of pheasant population | | | Glenwood | MN | Exclude | No info | 0 | 0 | 34 | 30 |
| Customer and Innovation | OpCo President - NSPM | 2/9/2022 | 500.00 | 465.86 | 34.14 | PEOPLE REACHING OUT TO OTHER PEOPLE | PROP provides groceries and short term financial assistance to those facing economic hardship | | | | MN | Include | | 34 | 30 | 0 | 0 |
| Customer and Innovation | OpCo President - NSPM | 3/30/2022 | 1,250.00 | 1,164.65 | 85.35 | MANKATO AREA FOUNDATION | Community celebration | | | Mankato | MN | Include | | 85 | 75 | 0 | 0 |
| Customer and Innovation | OpCo President - NSPM | 1/12/2022 | 250.00 | 232.93 | 17.07 | NORTHERN LIGHTS COUNCIL | Boy Scouts | | | Fargo | ND | Exclude | Boys Scout | 0 | 0 | 17 | 0 |
| Customer and Innovation | OpCo President - NSPM | 1/18/2022 | 10,000.00 | 9,317.21 | 682.79 | THE CHAMBER | chamber of commerce | | | Minneapolis | ND | Exclude | Chamber of Commerce | 0 | 0 | 683 | 0 |
| Customer and Innovation | OpCo President - NSPM | 1/17/2022 | 150.00 | 139.76 | 10.24 | SOURIS VALLEY UNITED WAY | United Way improves lives by mobilizing the caring power of communities around the world to advance the common good. | | | | ND | Include | | 10 | 0 | 0 | 0 |
| Customer and Innovation | OpCo President - NSPM | 5/4/2022 | 500.00 | 465.86 | 34.14 | GIBBON FUNFEST | Community celebration | | | Gibbon | MN | Include | | 34 | 30 | 0 | 0 |
| Customer and Innovation | OpCo President - NSPM | 4/16/2022 | 1,300.00 | 1,211.24 | 88.76 | MANKATO YOUTH PLACE INC | Community celebration | | | Mankato | MN | Include | | 89 | 79 | 0 | 0 |
| Customer and Innovation | OpCo President - NSPM | 3/30/2022 | 325.00 | 302.81 | 22.19 | MFD - MUSIC ON MAIN | Community celebration | | | Gaylord | MN | Include | | 22 | 19 | 0 | 0 |
| Customer and Innovation | OpCo President - NSPM | 3/21/2022 | 5,000.00 | 4,658.61 | 341.40 | GRAND FORKS DOWNTOWN DEV ASSOC | Economic Development | | | Grand Forks | ND | Exclude | Economic Development | 0 | 0 | 341 | 0 |
| Customer and Innovation | OpCo President - NSPM | 3/14/2022 | 25,000.00 | 23,293.03 | 1,706.98 | MINNESOTA SPORTS AND EVENTS | Youth Athletics | | | Minneapolis | MN | Include | | 1707 | 1512 | 0 | 0 |
| Customer and Innovation | OpCo President - NSPM | 6/8/2022 | 1,000.00 | 931.72 | 68.28 | THE LINK | The link works with youth and young families to overcome the impacts of poverty and social injustice | | | Twin Cities | MN | Include | | 68 | 60 | 0 | 0 |
| Customer and Innovation | OpCo President - NSPM | 5/4/2022 | 1,500.00 | 1,397.58 | 102.42 | EDINA COMMUNITY FOUNDATION | Community celebration | | | Edina | Mn | Include | | 102 | 90 | 0 | 0 |
| Customer and Innovation | OpCo President - NSPM | 4/16/2022 | 500.00 | 465.86 | 34.14 | FARIBAULT DIVERSITY COALITION | Bridging cultures to foster understanding and community well being | | | Faribault | MN | Include | | 34 | 30 | 0 | 0 |

| Business Area | Business Unit | Date | FINAL NSPM | NSPM Electric | NSPM Gas | Vendor - Key | Purpose | # of Employees | Lobbying | City | State | Include or Exclude | Reason | NSPM Gas Included | MN Gas Included | NSPM Gas Exclude | MN Gas Exclude |
|-------------------------|-----------------------|-----------|------------|---------------|----------|-----------------------------------|--|----------------|----------|---------------|-------|--------------------|----------------------|-------------------|-----------------|------------------|----------------|
| Customer and Innovation | OpCo President - NSPM | 4/26/2022 | 500.00 | 465.86 | 34.14 | SARTELL SUMMERFEST | Community celebration | | | Sartell | MN | Include | | 34 | 30 | 0 | 0 |
| Customer and Innovation | OpCo President - NSPM | 2/17/2022 | 1,500.00 | 1,397.58 | 102.42 | RONALD MCDONALD HOUSE | Helping families feel at home | | | Twin Cities | MN | Include | | 102 | 0 | 0 | 0 |
| Customer and Innovation | OpCo President - NSPM | 3/23/2022 | 1,000.00 | 931.72 | 68.28 | CARLSON SCHOOL OF MANAGEMENT | Education | | | Twin Cities | Mn | Include | | 68 | 60 | 0 | 0 |
| Customer and Innovation | OpCo President - NSPM | 3/25/2022 | 7,500.00 | 6,987.91 | 512.09 | ND STATE FAIR FOUNDATION | Education | | | Fargo | ND | Include | | 512 | 0 | 0 | 0 |
| Customer and Innovation | OpCo President - NSPM | 5/19/2022 | 1,500.00 | 1,397.58 | 102.42 | UNITED WAY OF CASS CLAY | United Way improves lives by mobilizing the caring power of communities around the world to advance the common good. | | | | ND | Include | | 102 | 0 | 0 | 0 |
| Customer and Innovation | OpCo President - NSPM | 4/29/2022 | 2,500.00 | 2,329.30 | 170.70 | ST PAUL AREA CHAMBER OF COMMERCE | Community celebration | | | St Paul | MN | Include | | 171 | 151 | 0 | 0 |
| Customer and Innovation | OpCo President - NSPM | 2/25/2022 | 250.00 | 232.93 | 17.07 | CITY OF WABASHA | Community celebration | | | Wabasha | MN | Include | | 17 | 15 | 0 | 0 |
| Customer and Innovation | OpCo President - NSPM | 3/14/2022 | 50.00 | 46.59 | 3.41 | WASHINGTON COUNTY HISTORICAL | Education | | | Stillwater | MN | Include | | 3 | 3 | 0 | 0 |
| Customer and Innovation | OpCo President - NSPM | 5/19/2022 | 1,000.00 | 931.72 | 68.28 | CITY OF HORACE | No info | | | Horace | ND | Exclude | No info | 0 | 0 | 68 | 0 |
| Customer and Innovation | OpCo President - NSPM | 6/4/2022 | 150.00 | 139.76 | 10.24 | CITY OF MONTICELLO | Community celebration | | | Monticello | Mn | Include | | 10 | 9 | 0 | 0 |
| Customer and Innovation | OpCo President - NSPM | 4/13/2022 | 600.00 | 559.03 | 40.97 | TALENT PRODUCTIONS | No info | | | Fargo | ND | Exclude | No info | 0 | 0 | 41 | 0 |
| Customer and Innovation | OpCo President - NSPM | 4/27/2022 | 1,000.00 | 931.72 | 68.28 | NORTHERN LIGHTS COUNCIL | Boy Scouts | | | Fargo | ND | Exclude | Boy Scouts | 0 | 0 | 68 | 0 |
| Customer and Innovation | OpCo President - NSPM | 4/29/2022 | 500.00 | 465.86 | 34.14 | UPPER MINNESOTA VALLEY REGIONAL | No info | | | Appleton | MN | Exclude | no info | 0 | 0 | 34 | 30 |
| Customer and Innovation | OpCo President - NSPM | 6/8/2022 | 1,000.00 | 931.72 | 68.28 | ZAM'YA THEATER PROJECT | Arts and Culture | | | St Paul | MN | Include | | 68 | 60 | 0 | 0 |
| Customer and Innovation | OpCo President - NSPM | 3/17/2022 | 1,500.00 | 1,397.58 | 102.42 | UNITED WAY OF CASS CLAY | United Way improves lives by mobilizing the caring power of communities around the world to advance the common good. | | | | ND | Include | | 102 | 0 | 0 | 0 |
| Customer and Innovation | OpCo President - NSPM | 6/26/2022 | 300.00 | 279.52 | 20.48 | CITY OF NEWPORT | Community celebration | | | Newport | MN | Include | | 20 | 18 | 0 | 0 |
| Customer and Innovation | OpCo President - NSPM | 4/29/2022 | 1,120.00 | 1,043.53 | 76.47 | TALENT PRODUCTIONS | No info | | | Fargo | ND | Exclude | No info | 0 | 0 | 76 | 0 |
| Customer and Innovation | OpCo President - NSPM | 4/16/2022 | 1,300.00 | 1,211.24 | 88.76 | MOOSE YOUTH HOCKEY | Youth Athletics | | | Blaine | MN | Include | | 89 | 79 | 0 | 0 |
| Customer and Innovation | OpCo President - NSPM | 5/18/2022 | 300.00 | 279.52 | 20.48 | THE CHAMBER OF COMMERCE GF/EGF | chamber of commerce | | | Grand Forks | ND | Exclude | Chamber of Commerce | 0 | 0 | 20 | 0 |
| Customer and Innovation | OpCo President - NSPM | 5/9/2022 | 5,650.00 | 5,264.22 | 385.78 | FARGO MOORHEAD WEST FARGO | No info | | | Fargo | ND | Exclude | No info | 0 | 0 | 386 | 0 |
| Customer and Innovation | OpCo President - NSPM | 4/16/2022 | 250.00 | 232.93 | 17.07 | AVON AREA CHAMBER OF COMMERCE | Community celebration | | | Avon | MN | Include | | 17 | 15 | 0 | 0 |
| Customer and Innovation | OpCo President - NSPM | 4/26/2022 | 240.00 | 223.61 | 16.39 | LIONS INTERNATIONAL MONTICELLO | Community celebration | | | Monticello | MN | Include | | 16 | 14 | 0 | 0 |
| Customer and Innovation | OpCo President - NSPM | 5/4/2022 | 250.00 | 232.93 | 17.07 | KAPOSIA DAYS | Community celebration | | | Little Canada | MN | Include | | 17 | 15 | 0 | 0 |
| Customer and Innovation | OpCo President - NSPM | 5/17/2022 | 300.00 | 279.52 | 20.48 | SCANDINAVIAN HERITAGE ASSOC | Community celebration | | | Minot | ND | Include | | 20 | 0 | 0 | 0 |
| Customer and Innovation | OpCo President - NSPM | 4/29/2022 | 200.00 | 186.34 | 13.66 | NICOLLET AMERICAN LEGION POST 510 | Community celebration | | | Nicollet | MN | Include | | 14 | 12 | 0 | 0 |
| Customer and Innovation | OpCo President - NSPM | 4/29/2022 | 1,000.00 | 931.72 | 68.28 | UNIVERSITY OF NORTH DAKOTA | Education | | | Grand Forks | ND | Include | | 68 | 0 | 0 | 0 |
| Customer and Innovation | OpCo President - NSPM | 6/13/2022 | 61,000.00 | 56,834.98 | 4,165.02 | MINNEAPOLIS REGIONAL CHAMBER | chamber of commerce | | | Minneapolis | MN | Exclude | Chamber of Commerce | 0 | 0 | 4165 | 3688 |
| Customer and Innovation | OpCo President - NSPM | 5/18/2022 | 125.00 | 116.47 | 8.53 | THE CHAMBER OF COMMERCE GF/EGF | chamber of commerce | | | Grand Forks | ND | Exclude | Chamber of Commerce | 0 | 0 | 9 | 0 |
| Customer and Innovation | OpCo President - NSPM | 4/16/2022 | 500.00 | 465.86 | 34.14 | RECYCLING ASSOCIATION OF MN | Committed to increasing recycling in MN to improve our health | | | Twin Cities | MN | Include | | 34 | 30 | 0 | 0 |
| Customer and Innovation | OpCo President - NSPM | 6/10/2022 | 2,500.00 | 2,329.30 | 170.70 | GREATER ND CHAMBER OF COMMERCE | chamber of commerce | | | Fargo | ND | Exclude | Chamber of Commerce | 0 | 0 | 171 | 0 |
| Customer and Innovation | OpCo President - NSPM | 5/3/2022 | 500.00 | 465.86 | 34.14 | ECONOMIC DEVELOPMENT ASSOC | Economic Development | | | Minneapolis | MN | Exclude | Economic Development | 0 | 0 | 34 | 0 |
| Customer and Innovation | OpCo President - NSPM | 6/4/2022 | 1,000.00 | 931.72 | 68.28 | PARTNERS FOR AFFORDABLE HOUSING | Developing affordable housing and providing services that empower individuals | | | Mankato | MN | Include | | 68 | 60 | 0 | 0 |
| Customer and Innovation | OpCo President - NSPM | 4/21/2022 | 1,000.00 | 931.72 | 68.28 | ACT UP THEATRE | Arts and Culture | | | Fargo | ND | Include | | 68 | 0 | 0 | 0 |
| Customer and Innovation | OpCo President - NSPM | 5/26/2022 | 5,000.00 | 4,658.61 | 341.40 | METRO INDEPENDENT BUSINESS | Helping Mpls maintain its unique community | | | Minneapolis | MN | Include | | 341 | 302 | 0 | 0 |
| Customer and Innovation | OpCo President - NSPM | 6/15/2022 | 1,000.00 | 931.72 | 68.28 | FARGO MOORHEAD WEST FARGO | No info | | | Fargo | ND | Exclude | No info | 0 | 0 | 68 | 0 |
| Customer and Innovation | OpCo President - NSPM | 5/23/2022 | 3,000.00 | 2,795.16 | 204.84 | CITY OF SAUK RAPIDS | Community celebration | | | Sauk Rapids | MN | Include | | 205 | 182 | 0 | 0 |
| Customer and Innovation | OpCo President - NSPM | 6/28/2022 | 1,000.00 | 931.72 | 68.28 | FARGO MOORHEAD YOUTH CHOIR | Arts and Culture | | | Fargo | ND | Include | | 68 | 0 | 0 | 0 |
| Customer and Innovation | OpCo President - NSPM | 6/13/2022 | 5,500.00 | 5,124.47 | 375.53 | SUMMERTIME BY GEORGE! LLC | Arts and Culture | | | St Cloud | MN | Include | | 376 | 333 | 0 | 0 |
| Customer and Innovation | OpCo President - NSPM | 6/4/2022 | 500.00 | 465.86 | 34.14 | HUGO YELLOW RIBBON NETWORK | Yellow Ribbon Program (VA program) agree to make additional funds available for education without an additional charge to Civilian employees | | | Twin Cities | MN | Include | | 34 | 30 | 0 | 0 |

| Business Area | Business Unit | Date | FINAL NSPM | NSPM Electric | NSPM Gas | Vendor - Key | Purpose | # of Employees | Lobbying | City | State | Include or Exclude | Reason | NSPM Gas Included | MN Gas Included | NSPM Gas Exclude | MN Gas Exclude |
|-------------------------------|----------------------------------|-----------|------------|---------------|----------|-----------------------------------|--|----------------|----------|---------------|-------|--------------------|---------------------|-------------------|-----------------|------------------|----------------|
| Customer and Innovation | OpCo President - NSPM | 6/4/2022 | 250.00 | 232.93 | 17.07 | CANNON FALLS AREA CHAMBER OF | Community celebration | | | Cannon Falls | MN | Include | | 17 | 15 | 0 | 0 |
| Customer and Innovation | OpCo President - NSPM | 5/23/2022 | 300.00 | 279.52 | 20.48 | RIVERWALK MARKET FAIR | Community celebration | | | Twin Cities | MN | Include | | 20 | 18 | 0 | 0 |
| Customer and Innovation | OpCo President - NSPM | 6/4/2022 | 2,500.00 | 2,329.30 | 170.70 | ST CLOUD GRANITE CITY DAYS | Community celebration | | | St Cloud | MN | Include | | 171 | 151 | 0 | 0 |
| Customer and Innovation | OpCo President - NSPM | 5/23/2022 | 1,019.62 | 950.00 | 69.62 | CITY OF NORTHFIELD | Community celebration | | | Northfield | MN | Include | | 70 | 62 | 0 | 0 |
| Customer and Innovation | OpCo President - NSPM | 5/23/2022 | 4,200.00 | 3,913.23 | 286.77 | TWIN CITIES HABITAT FOR HUMANITY | Committed to building the quality of life, health, and prosperity o the seven county metro region by advocating and producing affordable homeownership. | | | St paul | MN | Include | | 287 | 254 | 0 | 0 |
| Customer and Innovation | OpCo President - NSPM | 6/26/2022 | 6,500.00 | 6,056.19 | 443.81 | LATINO ECONOMIC DEVELOPMENT | Community celebration | | | Twin Cities | Mn | Include | | 444 | 393 | 0 | 0 |
| Customer and Innovation | OpCo President - NSPM | 6/8/2022 | 3,000.00 | 2,795.16 | 204.84 | BIG BROTHERS BIG SISTERS | The belief that inherent in every child is the ability to succeed and thrive in life | | | Twin Cities | MN | Include | | 205 | 182 | 0 | 0 |
| Customer and Innovation | OpCo President - NSPM | 6/26/2022 | 500.00 | 465.86 | 34.14 | CITY OF COLD SPRING | Community celebration | | | Cold Spring | MN | Include | | 34 | 30 | 0 | 0 |
| Customer and Innovation | OpCo President - NSPM | 6/26/2022 | 750.00 | 698.79 | 51.21 | MINNESOTA MILITARY FAMILY | Military fundraiser | | | Golden Valley | MN | Include | | 51 | 45 | 0 | 0 |
| Customer and Innovation | OpCo President - NSPM | 6/7/2022 | 2,500.00 | 2,329.30 | 170.70 | MOORHEAD BUSINESS ASSOC INC | Economic Development | | | Moorhead | ND | Exclude | | 0 | 0 | 171 | 0 |
| Customer and Innovation | OpCo President - NSPM | 6/8/2022 | 10,000.00 | 9,317.21 | 682.79 | MINNEAPOLIS DOWNTOWN COUNCIL | Arts and Culture | | | Minneapolis | MN | Include | | 683 | 605 | 0 | 0 |
| Customer and Innovation | OpCo President - NSPM | 6/26/2022 | 200.00 | 186.34 | 13.66 | MEMORIAL DAY MARCH FOR THEM | Community celebration | | | Hastings | MN | Include | | 14 | 12 | 0 | 0 |
| Customer and Innovation | OpCo President - NSPM | 6/26/2022 | 300.00 | 279.52 | 20.48 | CENTERVILLE LIONS CLUB | Community celebration | | | Centerville | MN | Include | | 20 | 18 | 0 | 0 |
| Customer and Innovation | OpCo President - NSPM | 6/26/2022 | 250.00 | 232.93 | 17.07 | BUFFALO LAKE CITIZENS FOR SUCCESS | Community celebration | | | Buffalo Lake | MN | Include | | 17 | 15 | 0 | 0 |
| Customer and Innovation | OpCo President - NSPM | 2/7/2022 | 100.00 | | 100.00 | PAYPAL *BAMN | Economic Development | | | Twin Cities | MN | Exclude | Economic Dev | 0 | 0 | 100 | 100 |
| Customer and Innovation | OpCo President - NSPM | 2/7/2022 | 100.00 | | 100.00 | HOME BUILDERS ASSO* ND | No info | | | Fargo | ND | Exclude | No info | 0 | 0 | 100 | 100 |
| Customer and Innovation | OpCo President - NSPM | 2/7/2022 | (100.00) | | (100.00) | HOME BUILDERS ASSO* ND | No info | | | Fargo | ND | Exclude | No info | 0 | 0 | -100 | -100 |
| Customer and Innovation | OpCo President - NSPM | 2/9/2022 | 520.00 | | 520.00 | DAKOTA COUNTY REGIONAL CH | chamber of commerce | | | Eagan | MN | Exclude | Chamber of Commerce | 0 | 0 | 520 | 520 |
| Customer and Innovation | OpCo President - NSPM | 2/23/2022 | 300.00 | | 300.00 | CENTRAL MINNESOTA BUILDER | No infor | | | St Cloud | MN | Exclude | No info | 0 | 0 | 300 | 300 |
| Customer and Innovation | OpCo President - NSPM | 5/31/2022 | 375.00 | | 375.00 | DAKOTA COUNTY REGIONAL CH | chamber of commerce | | | Eagan | MN | Exclude | Chamber of Commerce | 0 | 0 | 375 | 375 |
| HR and Employee Services | Human Resources | 2/1/2022 | 607.50 | 566.02 | 41.48 | PAYPAL *DISABILITYI | No info | | | Washington | DC | Exclude | No info | 0 | 0 | 41 | 36 |
| General Counsel | Legal Services | 3/4/2022 | 1,167.06 | 1,087.37 | 79.69 | CENTER FOR LEGAL INCLUSIV | Mission is to advance diversity in the legal profession by educating and supporting private and public sector legal organizations in their campaign to create cultures of inclusion. | | | Denver | CO | Include | | 80 | 71 | 0 | 0 |
| Strategy PING and Ext Affairs | Federal Government Affairs | 4/4/2022 | 390.73 | 364.05 | 26.68 | PAYPAL *WERC | No info | | | Madison | WI | Exclude | No info | 0 | 0 | 27 | 24 |
| Strategy PING and Ext Affairs | Federal Government Affairs | 4/4/2022 | 1,953.65 | 1,820.26 | 133.39 | PAYPAL *NERO | No info | | | | MN | Exclude | No info | 0 | 0 | 133 | 118 |
| Strategy PING and Ext Affairs | Federal Government Affairs | 4/4/2022 | 681.14 | 634.64 | 46.51 | CAPITOL HILL CLUB | Commercial Vendor | | | Washington | DC | Exclude | Commercial Vendor | 0 | 0 | 47 | 42 |
| HR and Employee Services | Human Resources | 5/2/2022 | 146.21 | 136.23 | 9.98 | SQ *CV LGBTQ+ | LGBTQ donation | | | Washington | DC | Include | | 10 | 9 | 0 | 0 |
| HR and Employee Services | Human Resources | 5/4/2022 | 487.38 | 454.10 | 33.28 | CENTER FOR ENERGY WORKFOR | Non profit consortium to create a more diverse and equitable energy workplace | | | Twin Cities | Mn | Include | | 33 | 29 | 0 | 0 |
| HR and Employee Services | Human Resources | 5/11/2022 | 3,411.66 | 3,178.72 | 232.94 | PAYPAL *COLORADOWOM COLOR | Womens Foundation of Colorado helps with early childhood education | | | | CO | Include | | 233 | 206 | 0 | 0 |
| General Counsel | Legal Services | 5/31/2022 | 194.93 | 181.62 | 13.31 | EBA | No info | | | | | Exclude | No info | 0 | 0 | 13 | 12 |
| Strategy PING and Ext Affairs | Federal Government Affairs | 5/31/2022 | 2,011.48 | 1,874.14 | 137.34 | TASTE OF THE SOUTH | Commercial Vendor | | | Denver | CO | Exclude | Commercial Vendor | 0 | 0 | 137 | 121 |
| Technology Services | Infrastructure & Shared Services | 6/3/2022 | 2,523.59 | 2,351.28 | 172.31 | GENESYS WORKS TWIN CITIE | Providing pathways for career success for high school students in under served communities through work experiences. | | | Twin Cities | MN | Include | | 172 | 152 | 0 | 0 |
| Integrated System Planning | Integrated System Planning | 6/30/2022 | 6.34 | 5.91 | 0.43 | AMZN MKTP US*PFOMK34H3 | Amazon | | | Seattle | WA | Exclude | No info | 0 | 0 | 0 | 0 |
| HR and Employee Services | Human Resources | 6/30/2022 | 64.97 | 60.54 | 4.44 | AMZN MKTP US*BE4173B73 | Amazon | | | Seattle | WA | Exclude | No info | 0 | 0 | 4 | 4 |
| HR and Employee Services | Human Resources | 6/30/2022 | 10.52 | 9.80 | 0.72 | AMZN MKTP US*650I29433 | Amazon | | | Seattle | WA | Exclude | No info | 0 | 0 | 1 | 1 |
| Risk Management | OS Supply Chain | 1/10/2022 | 10,000.00 | 9,317.21 | 682.79 | MN BLACK CHAMBER OF COMMERCE | chamber of commerce | | | St Paul | MN | Exclude | Chamber of Commerce | 0 | 0 | 683 | 605 |
| HR and Employee Services | Human Resources | 5/17/2022 | 170.58 | 158.94 | 11.65 | Public Service Company Colorado | No info | | | Denver | CO | Exclude | No info | 0 | 0 | 12 | 11 |
| Gas Systems | Gas Business Operations | 6/29/2022 | 119.00 | 110.87 | 8.13 | AUSTIN UTILITIES | No info | | | Austin | Mn | Exclude | No info | 0 | 0 | 8 | 7 |
| Gas Systems | Gas Business Operations | 6/29/2022 | 306.00 | 285.11 | 20.89 | AUSTIN UTILITIES | No info | | | Austin | MN | Exclude | No info | 0 | 0 | 21 | 19 |
| Risk Management | OS Supply Chain | 1/25/2022 | 3,000.00 | 2,795.16 | 204.84 | MN AMERICAN INDIAN | No info | | | St Paul | MN | Exclude | No info | 0 | 0 | 205 | 182 |
| Financial Operations | Finance & Corp Development | 1/31/2022 | 783.23 | 729.75 | 53.48 | AMERICAN LUNG ASSOCIATION | Community celebration | | | Twin Cities | MN | Include | | 53 | 47 | 0 | 0 |
| Customer and Innovation | Customer Solutions & Innovation | 1/27/2022 | 2,653.74 | 2,472.55 | 181.19 | JOURNAL COMMUNICATIONS INC | No info | | | Franklin | TN | Exclude | No info | 0 | 0 | 181 | 160 |

| Business Area | Business Unit | Date | FINAL NSPM | NSPM Electric | NSPM Gas | Vendor - Key | Purpose | # of Employees | Lobbying | City | State | Include or Exclude | Reason | NSPM Gas Included | MN Gas Included | NSPM Gas Exclude | MN Gas Exclude |
|-------------------------------|---------------------------------|------------|------------|---------------|----------|---------------------------------|---|----------------|----------|------------------|-------|--------------------|---------------------------|-------------------|-----------------|------------------|----------------|
| Gas Systems | Gas Business Operations | 6/29/2022 | 101.78 | 94.83 | 6.95 | WORTHINGTON PUBLIC UTILITIES | No info | | | Worthington | MN | Exclude | No info | 0 | 0 | 7 | 6 |
| Gas Systems | Gas Business Operations | 6/29/2022 | 261.72 | 243.85 | 17.87 | WORTHINGTON PUBLIC UTILITIES | No info | | | Worthington | MN | Exclude | No info | 0 | 0 | 18 | 16 |
| HR and Employee Services | Workforce Rel and Safety | 4/19/2022 | 958.08 | 892.66 | 65.42 | CEF SAFETY SERVICES LLC | No info | | | Denver | CO | Exclude | No info | 0 | 0 | 65 | 58 |
| Gas Systems | VP Gas Ops | 5/12/2022 | 409.25 | 381.30 | 27.94 | COLO OIL & GAS ASSOC | No info | | | Denver | CO | Exclude | No info | 0 | 0 | 28 | 25 |
| Gas Systems | VP Gas Ops | 5/12/2022 | 341.04 | 317.75 | 23.29 | COLO OIL & GAS ASSOC | No info | | | Denver | CO | Exclude | No info | 0 | 0 | 23 | 20 |
| HR and Employee Services | Human Resources | 3/31/2022 | 1,409.40 | 1,313.17 | 96.23 | COLORADO WOMENS CHAMBER OF | chamber of commerce | | | Denver | CO | Exclude | Chamber of Commerce | 0 | 0 | 96 | 85 |
| Gas Systems | Gas Business Operations | 6/29/2022 | 510.00 | 475.18 | 34.82 | NORTH DAKOTA ONE CALL INC | Call before digging | | | Bismarck | ND | Include | | 35 | 31 | 0 | 0 |
| Gas Systems | Gas Business Operations | 6/29/2022 | 490.00 | 456.54 | 33.46 | NORTH DAKOTA ONE CALL INC | Call before digging | | | Bismarck | ND | Include | | 33 | 29 | 0 | 0 |
| Customer and Innovation | Customer Solutions & Innovation | 3/9/2022 | 4,250.00 | 3,959.81 | 290.19 | ENVIRONMENTAL INITIATIVE | Building the next generation of conservation leaders | | | Twin Cities MN | | Include | | 290 | 257 | 0 | 0 |
| Energy Supply | ES Service Org | 3/9/2022 | 1,655.89 | 1,542.82 | 113.06 | ENVIRONMENTAL INITIATIVE | Building the next generation of conservation leaders | | | Twin Cities MN | | Include | | 113 | 100 | 0 | 0 |
| Transmission | Transm Strategy & Planning | 3/9/2022 | 4,917.90 | 4,582.11 | 335.79 | MIDWEST GOVERNORS ASSOCIATION | Growing Midwest energy economy | | | Washington | DC | Exclude | No info | 0 | 0 | 336 | 298 |
| Strategy Ping and Ext Affairs | Strategy Ping and Ext Affairs | 5/23/2022 | 3,907.30 | 3,640.51 | 266.79 | KEYSTONE POLICY CENTER | Empowers leaders to overcome conflicts | | | Twin Cities | Mn | Include | | 267 | 236 | 0 | 0 |
| HR and Employee Services | Human Resources | 6/29/2022 | 731.07 | 681.15 | 49.92 | AMERICAN GI FORUM COLORADO INC | Colorado Conference | | | Denver | CO | Exclude | Outside service territory | 0 | 0 | 50 | 44 |
| OpCo President - NSPM | NSPM Community Relations | 12/9/2022 | 200.00 | 186.34 | 13.66 | EB NATIVERISE 2022 TH | No info | | | Minneapolis | Mn | Exclude | no info | 0 | 0 | 14 | 12 |
| OpCo President - NSPM | NSPM Community Relations | 12/9/2022 | 700.80 | 652.95 | 47.85 | CUB FOODS WSP | Commercial Vendor | | | WSP | Mn | Exclude | Commercial Vendor | 0 | 0 | 48 | 43 |
| OpCo President - NSPM | NSPM Community Relations | 7/8/2022 | 750.00 | 698.79 | 51.21 | THE BRIDGE FOR YOUTH | Homeless Shelter Donation | | | Minneapolis | MN | Include | | 51 | 45 | 0 | 0 |
| OpCo President - NSPM | NSPM Community Relations | 7/8/2022 | 1,000.00 | 931.72 | 68.28 | IGH BEST | Education | | | Inver Grove Hgts | MN | Include | | 68 | 60 | 0 | 0 |
| OpCo President - NSPM | NSPM Community Relations | 9/1/2022 | 500.00 | 465.86 | 34.14 | WWW.DIW-MN.ORG | Support and strengthen urban American Indian people through education | | | Minneapolis | MN | Include | | 34 | 30 | 0 | 0 |
| OpCo President - NSPM | NSPM Community Relations | 9/1/2022 | 1,000.00 | 931.72 | 68.28 | BESTPREP | MN based nonprofit organization that provides educational programs to students in grades 4-12 | | | Twin Cities | MN | Include | | 68 | 60 | 0 | 0 |
| OpCo President - NSPM | NSPM Large Acct Management | 9/13/2022 | 36.54 | 34.05 | 2.49 | TARGET 00000034 | Commercial Vendor | | | Minneapolis | MN | Exclude | Commercial Vendor | 0 | 0 | 2 | 2 |
| OpCo President - NSPM | NSPM Community Relations | 9/26/2022 | 30.00 | 27.95 | 2.05 | AUGUSTANA UNIVERSITY | Education | | | Sioux Falls | SD | Include | | 2 | 2 | 0 | 0 |
| Corporate Giving | Corporate Giving | 9/29/2022 | 102.63 | 95.62 | 7.01 | AMZN MKTP US*1F7ER32A2 | Amazon | | | Seattle | WA | Exclude | No info | 0 | 0 | 7 | 6 |
| OpCo President - NSPM | NSPM Community Relations | 10/10/2022 | 200.00 | 186.34 | 13.66 | SQ *TEE IT UP FOR THE TRO | Military fundraiser | | | Rochester | MN | Include | | 14 | 12 | 0 | 0 |
| Corporate Giving | Corporate Giving | 10/24/2022 | 131.26 | 122.30 | 8.96 | MENARDS HUDSON WI | Commercial Vendor | | | Hudson | WI | Exclude | Commercial Vendor | 0 | 0 | 9 | 8 |
| OpCo President - NSPM | NSPM Community Relations | 11/10/2022 | 490.54 | 457.05 | 33.49 | WWW.THELINKMN.ORG | The link works with youth and young families to overcome the impacts of poverty and social injustice | | | Minneapolis | MN | Include | | 33 | 29 | 0 | 0 |
| OpCo President - NSPM | NSPM Community Relations | 11/10/2022 | 281.00 | 261.81 | 19.19 | COOKIE CART | Where teens gain life and leadership skills | | | Minneapolis | MN | Include | | 19 | 17 | 0 | 0 |
| OpCo President - NSPM | NSPM Community Relations | 11/10/2022 | 36.50 | 34.01 | 2.49 | MCF*GMN CORNERSTONE | No info | | | | MN | Exclude | no info | 0 | 0 | 2 | 2 |
| OpCo President - NSPM | NSPM Community Relations | 11/21/2022 | 1,030.18 | 959.84 | 70.34 | 4GIVING* DONATION SUPP | 4giving helps nonprofits raise funds for their cause | | | | MN | Include | | 70 | 62 | 0 | 0 |
| Corporate Giving | Corporate Giving | 11/22/2022 | 278.06 | 259.07 | 18.99 | MENARDS MANKATO MN | Commercial Vendor | | | Mankato | MN | Exclude | Commercial Vendor | 0 | 0 | 19 | 17 |
| OpCo President - NSPM | NSPM Community Relations | 12/9/2022 | 1,500.00 | 1,397.58 | 102.42 | PAYPAL *MNCHMUSEUM | Art & Culture | | | St Paul | MN | Include | | 102 | 90 | 0 | 0 |
| OpCo President - NSPM | NSPM Community Relations | 12/9/2022 | 534.50 | 498.00 | 36.50 | MCF*GMN CARE CLINIC | no info | | | Minneapolis | MN | Exclude | no info | 0 | 0 | 36 | 32 |
| OpCo President - NSPM | NSPM Community Relations | 12/22/2022 | 250.00 | 232.93 | 17.07 | TARGET 00017830 | Commercial Vendor | | | Minneapolis | MN | Exclude | Commercial Vendor | 0 | 0 | 17 | 0 |
| OpCo President - NSPM | NSPM Community Relations | 12/27/2022 | 164.71 | 153.46 | 11.25 | TARGET 000002600 | Commercial Vendor | | | Minneapolis | MN | Exclude | Commercial Vendor | 0 | 0 | 11 | 10 |
| OpCo President - NSPM | NSPM Community Relations | 12/30/2022 | 1,041.67 | 970.55 | 71.12 | A *STPAULPOLICEFOUN | Supporting the SP police dept to advance public safety in our community | | | St Paul | MN | Include | | 71 | 63 | 0 | 0 |
| OpCo President - NSPM | NSPM Community Relations | 12/30/2022 | 500.00 | 465.86 | 34.14 | WWW.WINONAVS.ORG | Helping address lifes challenges in a dignified manner | | | Winona | MN | Include | | 34 | 30 | 0 | 0 |
| OpCo President - NSPM | NSPM Community Relations | 7/21/2022 | 7,000.00 | 6,522.05 | 477.95 | RED RIVER VALLEY COMMUNITY | Non profit human service organization providing housing and other services | | | Grand Forks | ND | Include | | 478 | 0 | 0 | 0 |
| OpCo President - NSPM | NSPM Community Relations | 8/22/2022 | 2,500.00 | 2,329.30 | 170.70 | MINOT SYMPHONY ASSOC INC | Arts and Culture | | | Minot | ND | Include | | 171 | 0 | 0 | 0 |
| Corporate Giving | Corporate Giving | 8/9/2022 | 15,000.00 | 13,975.82 | 1,024.19 | RED WING ENVIRONMENTAL LEARNING | Education | | | Red Wing | MN | Include | | 1024 | 907 | 0 | 0 |
| Corporate Giving | Corporate Giving | 8/9/2022 | 80,000.00 | 74,537.68 | 5,462.32 | MINNESOTA PRIVATE COLLEGE FUND | Education | | | St Paul | MN | Include | | 5462 | 4837 | 0 | 0 |
| Corporate Giving | Corporate Giving | 8/9/2022 | 125,000.00 | 116,465.13 | 8,534.88 | THE SALVATION ARMY | The Salvation Army, an international movement, is an evangelical part of the universal Christian church. Its message is based on the Bible. Its ministry is motivated by the love of God. Its mission is to preach the gospel of Jesus Christ and to meet human | | | Twin Cities | MN | Include | | 8535 | 7558 | 0 | 0 |
| OpCo President - NSPM | NSPM Community Relations | 7/25/2022 | 13,000.00 | 12,112.37 | 887.63 | SOUTHEASTERN ND COMM ACTION | Southeastern ND Comm Action mission is to provide a range of services and activities to alleviate poverty | | | Fargo | ND | Include | | 888 | 0 | 0 | 0 |
| OpCo President - NSPM | NSPM Community Relations | 8/18/2022 | 1,500.00 | 1,397.58 | 102.42 | DISTRICT 279 FOUNDATION | Education foundation | | | Maple Grove | MN | Include | | 102 | 90 | 0 | 0 |
| OpCo President - NSPM | NSPM Community Relations | 9/5/2022 | 5,000.00 | 4,658.61 | 341.40 | MAYVILLE STATE UNIVERSITY | Education | | | Mayville | ND | Include | | 341 | 0 | 0 | 0 |

| Business Area | Business Unit | Date | FINAL NSPM | NSPM Electric | NSPM Gas | Vendor - Key | Purpose | # of Employees | Lobbying | City | State | Include or Exclude | Reason | NSPM Gas Included | MN Gas Included | NSPM Gas Exclude | MN Gas Exclude |
|---------------------------------------|-------------------------------------|------------|--------------|---------------|------------|--------------------------------|---|----------------|----------|---------------|-------|--------------------|-------------------|-------------------|-----------------|------------------|----------------|
| OpCo President - NSPM | NSPM Community Relations | 9/26/2022 | 1,500.00 | 1,397.58 | 102.42 | MINOT INDOOR RODEO INC | Community celebration | | | Minot | ND | Include | | 102 | 0 | 0 | 0 |
| OpCo President - NSPM | NSPM Community Relations | 10/28/2022 | 1,000.00 | 931.72 | 68.28 | HOPE & HARBOR HOMELESS SHELTER | Homeless Shelter Donation | | | Red Wing | MN | Include | | 68 | 60 | 0 | 0 |
| OpCo President - NSPM | NSPM Community Relations | 8/31/2022 | 2,000.00 | 1,863.44 | 136.56 | ND STRONG | No info | | | Minot | ND | Exclude | No info | 0 | 0 | 137 | 0 |
| OpCo President - NSPM | NSPM Community Relations | 12/23/2022 | 1,500.00 | 1,397.58 | 102.42 | UNSEEN | Charity providing safe houses and support for survivors of trafficking | | | Twin Cities | MN | Include | | 102 | 0 | 0 | 0 |
| OpCo President - NSPM | NSPM Community Relations | 8/11/2022 | 1,000.00 | 1,000.00 | | SSP*GSDAKOTA HORIZONS | To enable all young people, especially those who need us most, to reach their full potential as productive, caring, responsible citizens. | | | | SD | Include | | 0 | 0 | 0 | 0 |
| VP Strategy | Innovation | 8/16/2022 | 75.00 | 75.00 | | UTILITIES SERVICE ALLIANCE | No info | | | Overland Park | KS | Exclude | no info | 0 | 0 | 0 | 0 |
| OpCo President - NSPM | NSPM Community Relations | 8/22/2022 | 500.00 | 500.00 | | TRACY AREA MED FOUNDAT | Medical Foundation | | | Tracy | SD | Include | | 0 | 0 | 0 | 0 |
| OpCo President - NSPM | NSPM Community Relations | 8/22/2022 | 2,000.00 | 2,000.00 | | VOA DAKOTAS FOUNDATION | Volunteers of America serving troubled youth, families without child care and anyone struggling to rebuild their life. | | | Sioux Falls | SD | Include | | 0 | 0 | 0 | 0 |
| ES Gen Mgr MN/WI Generation | ES AS King Plant | 9/14/2022 | 500.00 | 500.00 | | UWWCE* 921XXX LEADE | United Way improves lives by mobilizing the caring power of communities around the world to advance the common good. | | | Stillwater | MN | Include | | 0 | 0 | 0 | 0 |
| Dist Operations NSP | DIR MIN METRO EAST | 10/7/2022 | 133.15 | 133.15 | | Sierra | No info | | | Roseville | MN | Exclude | no info | 0 | 0 | 0 | 0 |
| OpCo President - NSPM | NSPM Community Relations | 10/24/2022 | 1,000.00 | 1,000.00 | | PAYPAL *SOUTH DAKOTA | No info | | | Sioux Falls | SD | Exclude | no info | 0 | 0 | 0 | 0 |
| VP Fleet Operations | Security | 10/31/2022 | 193.26 | 193.26 | | FLEET FARM 3700 | Commercial Vendor | | | Twin Cities | MN | Exclude | Commercial Vendor | 0 | 0 | 0 | 0 |
| VP Maintain | Execute MT | 11/10/2022 | 200.00 | 200.00 | | TST* BIG BORE BARBECUE CO | Commercial Vendor | | | Hanover | MN | Exclude | Commercial Vendor | 0 | 0 | 0 | 0 |
| Dist Operations NSP | DIR MIN METRO EAST | 11/16/2022 | 84.93 | 84.93 | | CAB STORE WOODBURY, MN | No info | | | Woodbury | MN | Exclude | No info | 0 | 0 | 0 | 0 |
| Enterprise Learning & Tech Training | Enterprise Learning & Tech Training | 11/27/2022 | 156.76 | 156.76 | | AMZN MKTP US*144GZ1D52 | Amazon | | | Seattle | WA | Exclude | No info | 0 | 0 | 0 | 0 |
| Enterprise Learning & Tech Training | Enterprise Learning & Tech Training | 11/27/2022 | 20.94 | 20.94 | | AMZN MKTP US*1440075I2 | Amazon | | | Seattle | WA | Exclude | No info | 0 | 0 | 0 | 0 |
| OpCo President - NSPM | NSPM Community Relations | 12/12/2022 | 2,000.00 | 2,000.00 | | CHILDRENS HOME SOC | CHS serves high quality programs to those in need. Children who have experienced trauma, abuse and neglect. | | | Denver | CO | Exclude | No info | 0 | 0 | 0 | 0 |
| VP Maintain | Execute MT | 12/15/2022 | 202.94 | 202.94 | | AMAZON.COM*1K5GJ59D1 AMZN | Amazon | | | Seattle | WA | Exclude | No info | 0 | 0 | 0 | 0 |
| OpCo President - NSPM | NSPM Community Relations | 10/6/2022 | 250.00 | 250.00 | | CROOKS VOLUNTEER FIRE DEPT INC | Fire and Rescue | | | Crooks | SD | Include | | 0 | 0 | 0 | 0 |
| OpCo President - NSPM | NSPM Community Relations | 10/13/2022 | 1,000.00 | 1,000.00 | | TRACY AREA UNITED FUND | United Way improves lives by mobilizing the caring power of communities around the world to advance the common good. | | | Tracy | SD | Include | | 0 | 0 | 0 | 0 |
| OpCo President - NSPM | NSPM Large Acct Management | 11/7/2022 | 20.00 | | 20.00 | MID MINNESOTA BUILDERS AS | Economic Development | | | Twin Cities | MN | Exclude | Economic Dev | 0 | 0 | 20 | 20 |
| OpCo President - NSPM | NSPM Large Acct Management | 12/6/2022 | 160.00 | | 160.00 | ROCHESTER AREA BUILDER | Economic Development | | | Twin Cities | MN | Exclude | Economic Dev | 0 | 0 | 160 | 160 |
| Corporate Giving | Corporate Giving | 12/31/2022 | (19,525.50) | (18,192.32) | (1,333.18) | DUCKS UNLIMITED INC | Helps protect and conserve Waterfowl habitat | | | Twin Cities | MN | Include | | -1333 | -1180 | 0 | 0 |
| Corporate Giving | Corporate Giving | 12/31/2022 | (19,525.50) | (18,192.32) | (1,333.18) | GREEN MINNEAPOLIS | Green Minneapolis envisions a green future for our city with trees on every street and active public spaces | | | Minneapolis | MN | Include | | -1333 | -1180 | 0 | 0 |
| Corporate Giving | Corporate Giving | 12/31/2022 | (39,051.00) | (36,384.64) | (2,666.36) | INDIAN LAND TENURE FOUNDATION | Foundation for American Indian land recovery and management | | | Little Canada | MN | Include | | -2666 | -2361 | 0 | 0 |
| ES Service Org | ES Corporate | 8/31/2022 | 35.85 | 33.40 | 2.45 | MARKET STREET 526 | Commercial Vendor | | | | Mn | Exclude | Commercial Vendor | 0 | 0 | 2 | 2 |
| Customer Solutions & Innovation | Customer Strategy & Solutions | 9/9/2022 | 980.06 | 913.14 | 66.92 | DOLLAR DAYS INTERNATIONAL | Dollar Days International goal is to make a difference for those making a difference...nonprofits and schools | | | Twin Cities | MN | Include | | 67 | 59 | 0 | 0 |
| Customer Solutions & Innovation | Customer Strategy & Solutions | 9/9/2022 | 25.99 | 24.22 | 1.77 | AMAZON.COM*CO6IE9RY3 | Amazon | | | Seattle | WA | Exclude | No info | 0 | 0 | 2 | 2 |
| Customer Solutions & Innovation | Customer Strategy & Solutions | 9/9/2022 | 427.80 | 398.59 | 29.21 | DOLLAR DAYS INTERNATIONAL | Dollar Days International goal is to make a difference for those making a difference...nonprofits and schools | | | Twin Cities | MN | Include | | 29 | 26 | 0 | 0 |
| Chief Customer and Utility Innovation | COS & Enterprise PMO | 9/22/2022 | 92.57 | 86.25 | 6.32 | PELICAN LAKES RESORT & | Commercial Vendor | | | Pelican Lakes | MN | Exclude | Commercial Vendor | 0 | 0 | 6 | 5 |
| ES Service Org | ES Corporate | 10/2/2022 | 6.19 | 5.76 | 0.42 | WM SUPERCENTER #1231 | Commercial Vendor | | | Bentonville | AK | Exclude | Commercial Vendor | 0 | 0 | 0 | 0 |
| Customer Solutions & Innovation | Customer Solutions & Innovation | 10/16/2022 | 23.81 | 22.18 | 1.63 | AMZN MKTP US*1U3TN92A1 | Amazon | | | Seattle | WA | Exclude | No info | 0 | 0 | 2 | 2 |
| Human Resources | HR Talent Strategy & Transformation | 12/9/2022 | 192.13 | 179.01 | 13.12 | CUB FOODS WSP | Commercial Vendor | | | West St Paul | MN | Exclude | Commercial Vendor | 0 | 0 | 13 | 12 |
| Corporate Giving | Corporate Giving | 10/27/2022 | 202.09 | 188.29 | 13.80 | WWW.UNITEDWAYAMA.ORG | United Way improves lives by mobilizing the caring power of communities around the world to advance the common good. | | | Minneapolis | MN | Include | | 14 | 12 | 0 | 0 |
| Corporate Giving | Corporate Giving | 10/27/2022 | 200.14 | 186.47 | 13.67 | UNITEDWAYDENVER.ORG | United Way improves lives by mobilizing the caring power of communities around the world to advance the common good. | | | Denver | CO | Include | | 14 | 12 | 0 | 0 |
| Human Resources | HR Talent Strategy & Transformation | 11/4/2022 | 146.22 | 136.23 | 9.98 | PAYPAL *HH INC | No info | | | Golden Valley | MN | Exclude | No info | 0 | 0 | 10 | 9 |
| Corporate Giving | Corporate Giving | 12/28/2022 | 2,928,825.02 | 2,728,847.77 | 199,977.24 | XCEL ENERGY FOUNDATION | Exclude | | | Minneapolis | MN | Exclude | Foundation | 0 | 0 | 199977 | 177,090 |
| Federal Government Affairs | Federal Government Affairs | 12/20/2022 | 17.69 | 16.48 | 1.21 | WALGREENS #15444 | Commercial Vendor | | | Minneapolis | MN | Exclude | Commercial Vendor | 0 | 0 | 1 | 1 |
| Corporate Giving | Corporate Giving | 11/28/2022 | 9,762.75 | 9,096.16 | 666.59 | THE PARK PEOPLE | Park People mission is to work with communities to plant trees and improve parks for a healthy future | | | Denver | CO | Include | | 667 | 591 | 0 | 0 |
| Corporate Giving | Corporate Giving | 11/11/2022 | 15,620.40 | 14,553.86 | 1,066.55 | VETERANS COMMUNITY PROJECT | Housing for Veterans | | | Kansas City | MO | Include | | 1067 | 945 | 0 | 0 |
| Corporate Giving | Corporate Giving | 11/7/2022 | 8,200.71 | 7,640.77 | 559.94 | TRINITY HEALTH FOUNDATION | Trinity Health foundation uses the donations to benefit those in our care | | | Minot | ND | Include | | 560 | 496 | 0 | 0 |

| Business Area | Business Unit | Date | FINAL NSPM | NSPM Electric | NSPM Gas | Vendor - Key | Purpose | # of Employees | Lobbying | City | State | Include or Exclude | Reason | NSPM Gas Included | MN Gas Included | NSPM Gas Exclude | MN Gas Exclude |
|-----------------------|----------------------------|------------|------------|---------------|----------|---------------------------------|---|----------------|----------|---------------|-------|--------------------|---------------------------|-------------------|-----------------|------------------|----------------|
| Corporate Giving | Corporate Giving | 12/15/2022 | 39,051.00 | 36,384.64 | 2,666.36 | CHILDRENS THEATRE COMPANY | Education | | | Twin Cities | MN | Include | | 2666 | 2361 | 0 | 0 |
| Corporate Giving | Corporate Giving | 8/9/2022 | 9,762.75 | 9,096.16 | 666.59 | JUNIOR ACHIEVEMENT NORTH | Junior Achievement mission is to inspire and prepare young people to succeed | | | Twin Cities | MN | Include | | 667 | 591 | 0 | 0 |
| Corporate Giving | Corporate Giving | 11/3/2022 | 3,319.34 | 3,092.69 | 226.64 | COLO NONPROFIT ASSOC | Outside service territory | | | Denver | CO | Exclude | Outside service territory | 0 | 0 | 227 | 201 |
| Corporate Giving | Corporate Giving | 11/11/2022 | 29,288.25 | 27,288.48 | 1,999.77 | CHILDRENS MUSEUM OF EAU CLAIRE | Education | | | Eau Claire | WI | Include | | 2000 | 1771 | 0 | 0 |
| Corporate Giving | Corporate Giving | 12/19/2022 | 2,733.57 | 2,546.92 | 186.65 | MINNESOTA COUNCIL OF NONPROFITS | MN council of non profits is the largest statewide assoc of nonprofits | | | St Paul | MN | Include | | 187 | 166 | 0 | 0 |
| Corporate Giving | Corporate Giving | 11/14/2022 | 7,810.20 | 7,276.93 | 533.27 | JUNIOR ACHIEVEMENT OF THE | Junior Achievement mission is to inspire and prepare young people to succeed | | | Twin Cities | MN | Include | | 533 | 472 | 0 | 0 |
| Corporate Giving | Corporate Giving | 12/14/2022 | 39,051.00 | 36,384.64 | 2,666.36 | INDIAN LAND TENURE FOUNDATION | Foundation for American Indian Land recovery and management | | | Little Canada | MN | Include | | 2666 | 2361 | 0 | 0 |
| Corporate Giving | Corporate Giving | 12/14/2022 | 19,525.50 | 18,192.32 | 1,333.18 | GREEN MINNEAPOLIS | Green Minneapolis envisions a green future for our city with trees on every street and active public spaces | | | Minneapolis | MN | Include | | 1333 | 1180 | 0 | 0 |
| Corporate Giving | Corporate Giving | 11/22/2022 | 1,757.30 | 1,637.31 | 119.99 | NORTH DAKOTA ASSOCIATION OF | ND Assoc of Non Profit improves communities through critical mission work in arts and culture | | | Bismarck | ND | Include | | 120 | 106 | 0 | 0 |
| Corporate Giving | Corporate Giving | 12/12/2022 | 3,905.10 | 3,638.46 | 266.64 | SOUTHEAST SERVICE COOPERATIVE | SSC is developing and pursuing strategies to address the workforce shortage | | | Rochester | MN | Include | | 267 | 236 | 0 | 0 |
| Corporate Giving | Corporate Giving | 12/28/2022 | 19,525.50 | 18,192.32 | 1,333.18 | DUCKS UNLIMITED INC | Helps protect and conserve Waterfowl habitat | | | Twin Cities | MN | Include | | 1333 | 1180 | 0 | 0 |
| OpCo President - NSPM | NSPM Community Relations | 12/31/2022 | 2,500.00 | 2,329.30 | 170.70 | ENVIRONMENTAL INITIATIVE | Supporting environmental sustainability | | | Twin Cities | MN | Include | | 171 | 151 | 0 | 0 |
| OpCo President - NSPM | NSPM Large Acct Management | 12/31/2022 | 2,500.00 | 2,329.30 | 170.70 | ENVIRONMENTAL INITIATIVE | Supporting environmental sustainability | | | Twin Cities | MN | Include | | 171 | 151 | 0 | 0 |
| OpCo President - NSPM | NSPM Community Relations | 10/10/2022 | (2,500.00) | (2,329.30) | (170.70) | COMUNIDADES LATINAS UNID | Developing community driven solutions to help the wellbeing of Latinos in MN | | | Twin Cities | MN | Include | | -171 | -151 | 0 | 0 |
| OpCo President - NSPM | NSPM Community Relations | 10/10/2022 | 2,500.00 | 2,329.30 | 170.70 | PAYPAL *AIRPORTFOUN AIR | Non profit organization to enhance the experience at MSP | | | Minneapolis | MN | Include | | 171 | 151 | 0 | 0 |
| OpCo President - NSPM | NSPM Community Relations | 10/10/2022 | 1,500.00 | 1,397.58 | 102.42 | IN *OUTFRONT MINNESOTA CO | LGBTQ justice and equity | | | Twin Cities | MN | Include | | 102 | 90 | 0 | 0 |
| OpCo President - NSPM | NSPM Community Relations | 10/10/2022 | 980.00 | 913.09 | 66.91 | MINNEAPOLIS REGIONAL CHAM | chamber of commerce | | | Minneapolis | MN | Exclude | | 0 | 0 | 67 | 59 |
| OpCo President - NSPM | NSPM Community Relations | 10/10/2022 | 2,500.00 | 2,329.30 | 170.70 | ACHIEVE TWIN CITIES | Career and College readiness for every student | | | Twin Cities | Mn | Include | | 171 | 151 | 0 | 0 |
| OpCo President - NSPM | NSPM Community Relations | 10/10/2022 | 2,500.00 | 2,329.30 | 170.70 | COMUNIDADES LATINAS UNID | Developing community driven solutions to help the wellbeing of Latinos in MN | | | Twin Cities | MN | Include | | 171 | 151 | 0 | 0 |
| OpCo President - NSPM | NSPM Community Relations | 10/10/2022 | 5,000.00 | 4,658.61 | 341.40 | YOUTHLINK | Helping young people between the ages of 16-24 on their journey from homeless to hopeful | | | Minneapolis | MN | Include | | 341 | 302 | 0 | 0 |
| OpCo President - NSPM | NSPM Community Relations | 10/13/2022 | 1,750.00 | 1,630.51 | 119.49 | LATINO CHAMBER MN | chamber of commerce | | | Minneapolis | MN | Exclude | | 0 | 0 | 119 | 105 |
| OpCo President - NSPM | NSPM Community Relations | 8/15/2022 | 80.00 | 74.54 | 5.46 | ST CLOUD AREA CHAMBER | chamber of commerce | | | St Cloud | MN | Exclude | | 0 | 0 | 5 | 4 |
| OpCo President - NSPM | NSPM Community Relations | 7/8/2022 | 900.00 | 838.55 | 61.45 | BOYS SCOUTS | Boy Scouts | | | Twin Cities | MN | Exclude | Boy Scouts | 0 | 0 | 61 | 54 |
| OpCo President - NSPM | NSPM Community Relations | 7/8/2022 | 750.00 | 698.79 | 51.21 | PAYPAL *LOWRYHILLEA LOW | no info | | | Twin Cities | MN | Exclude | No info | 0 | 0 | 51 | 45 |
| OpCo President - NSPM | NSPM Community Relations | 7/8/2022 | 515.00 | 479.84 | 35.16 | NFGRED WING DOWNTOWN | Economic Development | | | Red Wing | MN | Exclude | Economic Dev | 0 | 0 | 35 | 31 |
| OpCo President - NSPM | NSPM Community Relations | 7/8/2022 | 175.00 | 163.05 | 11.95 | SOUTH CENTRAL COLLEGE NOR | Education | | | Mankato | MN | Include | | 12 | 11 | 0 | 0 |
| OpCo President - NSPM | NSPM Community Relations | 7/8/2022 | 534.50 | 498.00 | 36.50 | MCF*GMN CENTRAL MINNESOTA | Economic Development | | | Twin Cities | MN | Exclude | Economic Dev | 0 | 0 | 36 | 32 |
| OpCo President - NSPM | NSPM Community Relations | 7/8/2022 | 2,500.00 | 2,329.30 | 170.70 | RED WING ARTS ASSOC. | Art & Culture | | | Red Wing | MN | Include | | 171 | 151 | 0 | 0 |
| OpCo President - NSPM | NSPM Community Relations | 7/8/2022 | 350.00 | 326.10 | 23.90 | WOODBURY CHAMBER | chamber of commerce | | | Woodbury | MN | Exclude | Chamber of Commerce | 0 | 0 | 24 | 21 |
| OpCo President - NSPM | NSPM Community Relations | 7/8/2022 | 3,000.00 | 2,795.16 | 204.84 | EDEN PRAIRIE CHAMBERS OF | chamber of commerce | | | Eden Prairie | MN | Exclude | Chamber of Commerce | 0 | 0 | 205 | 182 |
| OpCo President - NSPM | NSPM Community Relations | 7/8/2022 | 500.00 | 465.86 | 34.14 | IN *LITTLE CANADA CANADIA | Community celebration | | | Little Canada | MN | Include | | 34 | 30 | 0 | 0 |
| OpCo President - NSPM | NSPM Community Relations | 7/8/2022 | 1,552.50 | 1,446.50 | 106.00 | REDWING AREA CHAMBER OF C | chamber of commerce | | | Red Wing | MN | Exclude | Chamber of Commerce | 0 | 0 | 106 | 94 |
| OpCo President - NSPM | NSPM Community Relations | 7/8/2022 | 1,400.00 | 1,304.41 | 95.59 | SQ *MINNESOTA SECTION PGA | No info | | | Minneapolis | MN | Exclude | no info | 0 | 0 | 96 | 85 |
| OpCo President - NSPM | NSPM Community Relations | 7/8/2022 | 520.00 | 484.49 | 35.51 | ST. CLOUD AREA FAMILY YM | programs in child care, youth development, school success, fitness and more | | | St Cloud | MN | Include | | 36 | 32 | 0 | 0 |
| OpCo President - NSPM | NSPM Community Relations | 7/8/2022 | 250.00 | 232.93 | 17.07 | STILLWATER CHAMBER | chamber of commerce | | | Stillwater | MN | Exclude | Chamber of Commerce | 0 | 0 | 17 | 15 |
| OpCo President - NSPM | NSPM Community Relations | 7/8/2022 | 250.00 | 232.93 | 17.07 | MINNESOTA SENIOR CENTE | Senior Living | | | Monticello | MN | Include | | 17 | 15 | 0 | 0 |
| OpCo President - NSPM | NSPM Community Relations | 7/8/2022 | 300.00 | 279.52 | 20.48 | PAYPAL *GLENWOODLAK | No info | | | Glenwood Lake | MN | Exclude | No info | 0 | 0 | 20 | 18 |
| OpCo President - NSPM | NSPM Large Acct Management | 7/21/2022 | 500.00 | 465.86 | 34.14 | WINONA HEALTH FDN | Medical foundation providing support in the fight against Covid | | | Winona | MN | Include | | 34 | 30 | 0 | 0 |
| OpCo President - NSPM | NSPM Community Relations | 7/28/2022 | (40.00) | (37.27) | (2.73) | STILLWATER CHAMBER | chamber of commerce | | | Stillwater | MN | Exclude | Chamber of Commerce | 0 | 0 | -3 | -3 |
| OpCo President - NSPM | NSPM Community Relations | 7/28/2022 | (450.00) | (419.27) | (30.73) | DAKOTA COUNTY REGIONAL CH | chamber of commerce | | | Eagan | MN | Exclude | Chamber of Commerce | 0 | 0 | -31 | -27 |
| OpCo President - NSPM | NSPM Community Relations | 7/28/2022 | 40.00 | 37.27 | 2.73 | STILLWATER CHAMBER | chamber of commerce | | | Stillwater | MN | Exclude | Chamber of Commerce | 0 | 0 | 3 | 3 |

| Business Area | Business Unit | Date | FINAL NSPM | NSPM Electric | NSPM Gas | Vendor - Key | Purpose | # of Employees | Lobbying | City | State | Include or Exclude | Reason | NSPM Gas Included | MN Gas Included | NSPM Gas Exclude | MN Gas Exclude |
|-----------------------|--------------------------|------------|------------|---------------|----------|---------------------------|--|----------------|----------|-------------|-------|--------------------|----------------------|-------------------|-----------------|------------------|----------------|
| OpCo President - NSPM | NSPM Community Relations | 7/28/2022 | 45.00 | 41.93 | 3.07 | LS PRESTWICK GOLF CLU | No info | | | Woodbury | MN | Exclude | No info | 0 | 0 | 3 | 3 |
| OpCo President - NSPM | NSPM Community Relations | 7/28/2022 | 450.00 | 419.27 | 30.73 | DAKOTA COUNTY REGIONAL CH | chamber of commerce | | | Eagan | MN | Exclude | Chamber of Commerce | 0 | 0 | 31 | 27 |
| OpCo President - NSPM | NSPM Community Relations | 7/29/2022 | 250.00 | 232.93 | 17.07 | MIDWAYCHAMBER.COM | chamber of commerce | | | St Paul | MN | Exclude | | 0 | 0 | 17 | 15 |
| OpCo President - NSPM | NSPM Community Relations | 7/29/2022 | 250.00 | 232.93 | 17.07 | BIG LAKE CHAMBER OFC | chamber of commerce | | | Big Lake | MN | Exclude | Chamber of Commerce | 0 | 0 | 17 | 15 |
| OpCo President - NSPM | NSPM Community Relations | 7/29/2022 | 1,000.00 | 931.72 | 68.28 | BLOOM EARLY LEARNING & CH | Education | | | Plymouth | MN | Include | | 68 | 60 | 0 | 0 |
| OpCo President - NSPM | NSPM Community Relations | 7/29/2022 | 500.00 | 465.86 | 34.14 | TWIN CITIES NORTH CHAMBE | chamber of commerce | | | Twin Cities | MN | Exclude | Chamber of Commerce | 0 | 0 | 34 | 30 |
| OpCo President - NSPM | NSPM Community Relations | 7/29/2022 | 200.00 | 186.34 | 13.66 | TWIN CITIES NORTH CHAMBE | chamber of commerce | | | Twin Cities | MN | Exclude | Chamber of Commerce | 0 | 0 | 14 | 12 |
| OpCo President - NSPM | NSPM Community Relations | 7/29/2022 | 200.00 | 186.34 | 13.66 | MSU ATHLETICS OFFICE 1 | Youth Athletics | | | Mankato | MN | Include | | 14 | 12 | 0 | 0 |
| OpCo President - NSPM | NSPM Community Relations | 7/29/2022 | 400.00 | 372.69 | 27.31 | SHAKOPEE CHAMBER OF CO | chamber of commerce | | | Shakopee | MN | Exclude | Chamber of Commerce | 0 | 0 | 27 | 24 |
| OpCo President - NSPM | NSPM Community Relations | 7/29/2022 | 500.00 | 465.86 | 34.14 | SHAKOPEE CHAMBER OF CO | chamber of commerce | | | Shakopee | MN | Exclude | Chamber of Commerce | 0 | 0 | 34 | 30 |
| OpCo President - NSPM | NSPM Community Relations | 7/29/2022 | 553.25 | 515.47 | 37.78 | ST PAUL AREA CHAMBER OF C | chamber of commerce | | | St Paul | MN | Exclude | Chamber of Commerce | 0 | 0 | 38 | 34 |
| OpCo President - NSPM | NSPM Community Relations | 7/29/2022 | 1,000.00 | 931.72 | 68.28 | ST PAUL AREA CHAMBER OF C | chamber of commerce | | | St Paul | MN | Exclude | Chamber of Commerce | 0 | 0 | 68 | 60 |
| OpCo President - NSPM | NSPM Community Relations | 7/29/2022 | 1,545.00 | 1,439.51 | 105.49 | NFGHEARTS AND HAMMERS | Home restoration by volunteers | | | Twin Cities | MN | Include | | 105 | 93 | 0 | 0 |
| OpCo President - NSPM | NSPM Community Relations | 8/8/2022 | 2,700.00 | 2,515.65 | 184.35 | BRIDGING INC | Bridging can change the lives of people who are transitioning out of homelessness and poverty | | | Twin Cities | MN | Include | | 184 | 163 | 0 | 0 |
| OpCo President - NSPM | NSPM Community Relations | 8/16/2022 | 23.76 | 22.14 | 1.62 | FESTIVAL FOODS #20 | Commercial Vendor | | | Twin Cities | MN | Exclude | Commercial Vendor | 0 | 0 | 2 | 2 |
| OpCo President - NSPM | NSPM Community Relations | 8/15/2022 | 10.78 | 10.04 | 0.74 | TJ MAXX #847 | Commercial Vendor | | | Twin Cities | MN | Exclude | Commercial Vendor | 0 | 0 | 1 | 1 |
| OpCo President - NSPM | NSPM Community Relations | 8/18/2022 | 500.00 | 465.86 | 34.14 | WINONA AREA CHAMBER | chamber of commerce | | | Winona | MN | Exclude | Chamber of Commerce | 0 | 0 | 34 | 30 |
| OpCo President - NSPM | NSPM Community Relations | 8/26/2022 | 10.54 | 9.82 | 0.72 | HUGOS #12 | Commercial Vendor | | | Grand Forks | ND | Exclude | Commercial Vendor | 0 | 0 | 1 | 0 |
| Corporate Giving | Corporate Giving | 9/1/2022 | 1,700.00 | 1,583.93 | 116.07 | UNITED WAY OF WASHINGTON | United Way improves lives by mobilizing the caring power of communities around the world to advance the common good. | | | Stillwater | MN | Include | | 116 | 103 | 0 | 0 |
| OpCo President - NSPM | NSPM Community Relations | 9/1/2022 | 2,500.00 | 2,329.30 | 170.70 | PY *THE COWLES CENTER | Arts and Culture | | | Minneapolis | Mn | Include | | 171 | 151 | 0 | 0 |
| OpCo President - NSPM | NSPM Community Relations | 9/1/2022 | 10,000.00 | 9,317.21 | 682.79 | NAZ | Nazareth college adapts to continue preparing students to pursue their lifes work | | | | MN | Include | | 683 | 605 | 0 | 0 |
| OpCo President - NSPM | NSPM Community Relations | 9/1/2022 | 5,300.00 | 4,938.12 | 361.88 | MSP COMMUNICATIONS | no info | | | Twin Cities | MN | Exclude | No info | 0 | 0 | 362 | 321 |
| OpCo President - NSPM | NSPM Community Relations | 9/1/2022 | 1,000.00 | 931.72 | 68.28 | CAMP FIRE MINNESOTA | Accessible outdoor experiences and educational programs | | | Excelsior | MN | Include | | 68 | 60 | 0 | 0 |
| OpCo President - NSPM | NSPM Community Relations | 9/1/2022 | 3,000.00 | 2,795.16 | 204.84 | SCIENCE MUSEUM OF MN | Arts and Culture | | | Minneapolis | Mn | Include | | 205 | 182 | 0 | 0 |
| OpCo President - NSPM | NSPM Community Relations | 9/1/2022 | 2,500.00 | 2,329.30 | 170.70 | COMUNIDADES LATINAS UNID | Developing community driven solutions to help the wellbeing of Latinos in MN | | | Twin Cities | MN | Include | | 171 | 151 | 0 | 0 |
| OpCo President - NSPM | NSPM Community Relations | 9/1/2022 | 3,500.00 | 3,261.02 | 238.98 | BRIDGING INC | Bridging can change the lives of people who are transitioning out of homelessness and poverty | | | Twin Cities | MN | Include | | 239 | 212 | 0 | 0 |
| OpCo President - NSPM | NSPM Community Relations | 9/1/2022 | 1,000.00 | 931.72 | 68.28 | SQ *OSFNA | OSFNA Soccer tournament | | | Twin Cities | Mn | Include | | 68 | 60 | 0 | 0 |
| OpCo President - NSPM | NSPM Community Relations | 9/1/2022 | 1,500.00 | 1,397.58 | 102.42 | MINNESOTA LANDMARKS | No info | | | Mpls | Mn | Exclude | No info | 0 | 0 | 102 | 90 |
| OpCo President - NSPM | NSPM Community Relations | 9/1/2022 | 2,500.00 | 2,329.30 | 170.70 | MINNESOTA CHAMBER OF COMM | chamber of commerce | | | St Paul | MN | Exclude | Chamber of Commerce | 0 | 0 | 171 | 151 |
| OpCo President - NSPM | NSPM Community Relations | 9/1/2022 | 2,500.00 | 2,329.30 | 170.70 | DODGE NATURE CTR | Environmental education and habitat restoration | | | WSP | MN | Include | | 171 | 151 | 0 | 0 |
| OpCo President - NSPM | NSPM Community Relations | 9/1/2022 | 5,000.00 | 4,658.61 | 341.40 | CLEANGRIDALLIANCE | Nonprofit to drive real action that propels us toward a future with clean renewable energy | | | St Paul | MN | Include | | 341 | 302 | 0 | 0 |
| OpCo President - NSPM | NSPM Community Relations | 9/1/2022 | 2,000.00 | 1,863.44 | 136.56 | NORTHSIDECONOPPTNET | Economic Development | | | Mpls | MN | Exclude | Economic Development | 0 | 0 | 137 | 121 |
| OpCo President - NSPM | NSPM Community Relations | 9/1/2022 | 25,000.00 | 23,293.03 | 1,706.98 | BOY SCOUTS NSC | Boy Scouts | | | Twin Cities | MN | Exclude | Boy Scouts | 0 | 0 | 1707 | 1512 |
| OpCo President - NSPM | NSPM Community Relations | 9/1/2022 | 5,100.00 | 4,751.78 | 348.22 | SQ *THE LOCALS | No info | | | Mpls | Mn | Exclude | No info | 0 | 0 | 348 | 308 |
| OpCo President - NSPM | NSPM Community Relations | 9/1/2022 | 2,500.00 | 2,329.30 | 170.70 | COOKIE CART | Cookie Cart provides a first job experience and leadership training to teens in the twin cities bakeries | | | Minneapolis | Mn | Include | | 171 | 151 | 0 | 0 |
| OpCo President - NSPM | NSPM Community Relations | 9/23/2022 | 40.00 | 37.27 | 2.73 | SQ *CASIE JOHNSON | No info | | | | MN | Exclude | no info | 0 | 0 | 3 | 3 |
| OpCo President - NSPM | NSPM Community Relations | 9/28/2022 | 135.55 | 126.29 | 9.26 | WM SUPERCENTER #3534 | Commercial Vendor | | | Bentonville | AR | Exclude | Commercial Vendor | 0 | 0 | 9 | 8 |
| OpCo President - NSPM | NSPM Community Relations | 10/13/2022 | 50.00 | 46.59 | 3.41 | ZTL*CHARITY GOLF EVENT-BE | No info | | | Phoenix | AZ | Exclude | no info | 0 | 0 | 3 | 3 |
| OpCo President - NSPM | NSPM Community Relations | 10/4/2022 | 1,000.00 | 931.72 | 68.28 | BSC FOUNDATION | Bismarck State College Foundation helps with scholarships and grants | | | Bismarck | ND | Include | | 68 | 0 | 0 | 0 |
| OpCo President - NSPM | NSPM Community Relations | 10/4/2022 | 500.00 | 465.86 | 34.14 | LPCPROJECT | No info | | | Twin | MN | Exclude | No info | 0 | 0 | 34 | 30 |

| Business Area | Business Unit | Date | FINAL NSPM | NSPM Electric | NSPM Gas | Vendor - Key | Purpose | # of Employees | Lobbying | City | State | Include or Exclude | Reason | NSPM Gas Included | MN Gas Included | NSPM Gas Exclude | MN Gas Exclude |
|-----------------------|--------------------------------|------------|------------|---------------|----------|---------------------------|--|----------------|----------|------------------|-------|--------------------|----------------------|-------------------|-----------------|------------------|----------------|
| OpCo President - NSPM | NSPM Community Relations | 10/4/2022 | 4,000.00 | 3,726.88 | 273.12 | QGV*URBAN ROOTS MN | Urban Roots is a St Paul organization whose mission is to cultivate and empower youth through nature, healthy food, and community | | | St Paul | MN | Include | | 273 | 242 | 0 | 0 |
| OpCo President - NSPM | NSPM Community Relations | 10/10/2022 | 350.00 | 326.10 | 23.90 | WOODBURY CHAMBER | chamber of commerce | | | Woodbury | MN | Exclude | Chamber of Commerce | 0 | 0 | 24 | 21 |
| OpCo President - NSPM | NSPM Community Relations | 10/10/2022 | 915.51 | 853.00 | 62.51 | KEYSTONE COMM. SERVICE | Empowers leaders to overcome conflicts | | | Twin Cities | Mn | Include | | 63 | 56 | 0 | 0 |
| OpCo President - NSPM | NSPM Community Relations | 10/10/2022 | 258.75 | 241.08 | 17.67 | REDWING AREA CHAMBER OF C | chamber of commerce | | | Red Wing | MN | Exclude | Chamber of Commerce | 0 | 0 | 18 | 16 |
| OpCo President - NSPM | NSPM Community Relations | 10/10/2022 | 500.00 | 465.86 | 34.14 | VHEDC | Economic Development | | | Vadnais Hgts | MN | Exclude | Economic Development | 0 | 0 | 34 | 30 |
| OpCo President - NSPM | NSPM Community Relations | 10/10/2022 | 1,000.00 | 931.72 | 68.28 | MNAA DUES | Dues | | | | MN | Exclude | Dues | 0 | 0 | 68 | 60 |
| OpCo President - NSPM | NSPM Community Relations | 10/10/2022 | 500.00 | 465.86 | 34.14 | PAYPAL *LINDENHILLS | No info | | | Minneapolis | MN | Exclude | no info | 0 | 0 | 34 | 30 |
| OpCo President - NSPM | NSPM Community Relations | 10/10/2022 | 750.00 | 698.79 | 51.21 | BRAINERD L* INV-44849 | No info | | | Brainerd | MN | Exclude | No info | 0 | 0 | 51 | 45 |
| OpCo President - NSPM | NSPM Community Relations | 10/10/2022 | 500.00 | 465.86 | 34.14 | RIVER HEIGHTS CHAMBER OF | chamber of commerce | | | Inver Grove Hgts | MN | Exclude | Chamber of Commerce | 0 | 0 | 34 | 30 |
| OpCo President - NSPM | NSPM Community Relations | 10/10/2022 | 1,000.00 | 931.72 | 68.28 | SQ *EVENTS MANAGEMENT, LL | No info | | | Minneapolis | MN | Exclude | no info | 0 | 0 | 68 | 60 |
| OpCo President - NSPM | NSPM Community Relations | 10/10/2022 | 375.00 | 349.40 | 25.60 | WHITE BEAR AREA CHAMBER | chamber of commerce | | | White Bear Lake | MN | Exclude | Chamber of Commerce | 0 | 0 | 26 | 23 |
| OpCo President - NSPM | NSPM Community Relations | 10/10/2022 | 350.00 | 326.10 | 23.90 | WPY*CENTRAL MN LEADERS PR | no info | | | St Cloud | MN | Exclude | no info | 0 | 0 | 24 | 21 |
| OpCo President - NSPM | NSPM Community Relations | 10/10/2022 | 650.00 | 605.62 | 44.38 | DAKOTA COUNTY REGIONAL CH | chamber of commerce | | | Eagan | MN | Exclude | Chamber of Commerce | 0 | 0 | 44 | 39 |
| OpCo President - NSPM | NSPM Community Relations | 10/10/2022 | 500.00 | 465.86 | 34.14 | COTTAGE GROVE AREA CHA | chamber of commerce | | | Cottage Grove | MN | Exclude | Chamber of Commerce | 0 | 0 | 34 | 30 |
| OpCo President - NSPM | NSPM Community Relations | 10/10/2022 | 1,000.00 | 931.72 | 68.28 | SARTELL AREA CHAMBER | chamber of commerce | | | Sartell | MN | Exclude | Chamber of Commerce | 0 | 0 | 68 | 60 |
| OpCo President - NSPM | NSPM Community Relations | 10/10/2022 | 1,553.24 | 1,447.19 | 106.05 | ST PAUL AREA CHAMBER OF C | chamber of commerce | | | St Paul | MN | Exclude | Chamber of Commerce | 0 | 0 | 106 | 94 |
| OpCo President - NSPM | NSPM Community Relations | 10/10/2022 | 2,500.00 | 2,329.30 | 170.70 | EDINA CHAMBER OF COMMERCE | chamber of commerce | | | Edina | MN | Exclude | Chamber of Commerce | 0 | 0 | 171 | 151 |
| OpCo President - NSPM | NSPM Community Relations | 10/10/2022 | 500.00 | 465.86 | 34.14 | IN *BASIC NEEDS INC OF SO | Basic Needs provides multiple programs to our community | | | Cottage Grove | MN | Include | | 34 | 30 | 0 | 0 |
| OpCo President - NSPM | NSPM Community Relations | 10/10/2022 | 660.00 | 614.94 | 45.06 | PARAMOUNT CENTER FOR THE | Foundation that has grown to support and inspire young people of color throughout MN | | | Minneapolis | MN | Include | | 45 | 40 | 0 | 0 |
| OpCo President - NSPM | NSPM Community Relations | 10/10/2022 | 1,100.00 | 1,024.89 | 75.11 | AUCTION HARMONY | Auction Harmony helps those in need | | | Minneapolis | MN | Include | | 75 | 66 | 0 | 0 |
| OpCo President - NSPM | NSPM Community Relations | 10/10/2022 | 79.94 | 74.48 | 5.46 | MENARDS MANKATO MN | Commercial Vendor | | | Mankato | MN | Exclude | Commercial Vendor | 0 | 0 | 5 | 4 |
| OpCo President - NSPM | NSPM Community Relations | 10/10/2022 | 42.79 | 39.87 | 2.92 | MENARDS MANKATO MN | Commercial Vendor | | | Mankato | MN | Exclude | Commercial Vendor | 0 | 0 | 3 | 3 |
| OpCo President - NSPM | NSPM Community Relations | 10/10/2022 | 50.00 | 46.59 | 3.41 | ZTL*CHARITY GOLF EVENT-BE | No info | | | Phoenix | AZ | Exclude | no info | 0 | 0 | 3 | 3 |
| OpCo President - NSPM | NSPM Community Relations | 10/10/2022 | 996.17 | 928.15 | 68.02 | WPY*LIVING WELL DISABILIT | Living well helps provide strength to those with disabilities | | | Mendota Hgts | MN | Include | | 68 | 60 | 0 | 0 |
| OpCo President - NSPM | NSPM Community Relations | 10/10/2022 | 500.00 | 465.86 | 34.14 | WWW.THESANNEHFOUNDATION | Serving the youth development needs of the diverse Twin Cities metro area. | | | Twin Cities | MN | Include | | 34 | 30 | 0 | 0 |
| OpCo President - NSPM | NSPM Community Relations | 10/10/2022 | 209.92 | 195.59 | 14.33 | MN ASST FOR VETERANS | Assistance to Veterans | | | Twin Cities | MN | Include | | 14 | 12 | 0 | 0 |
| OpCo President - NSPM | NSPM Regulatory & Govt Affairs | 10/17/2022 | 500.00 | 465.86 | 34.14 | MINNESOTA PETROLEUM MARK | No info | | | Minneapolis | MN | Exclude | no info | 0 | 0 | 34 | 34 |
| OpCo President - NSPM | NSPM Community Relations | 10/18/2022 | 680.00 | 633.57 | 46.43 | FL AREA CH* INV-623 | chamber of commerce | | | Forest Lake | MN | Exclude | Chamber of Commerce | 0 | 0 | 46 | 41 |
| OpCo President - NSPM | NSPM Community Relations | 10/22/2022 | 124.20 | 115.72 | 8.48 | REDWING AREA CHAMBER OF C | chamber of commerce | | | Red Wing | MN | Exclude | Chamber of Commerce | 0 | 0 | 8 | 7 |
| OpCo President - NSPM | NSPM Community Relations | 10/21/2022 | 2,500.00 | 2,329.30 | 170.70 | PACER CENTER | Champion children with disabilities | | | Twin Cities | MN | Include | | 171 | 151 | 0 | 0 |
| OpCo President - NSPM | NSPM Community Relations | 10/21/2022 | 2,500.00 | 2,329.30 | 170.70 | BOLDER OPTIONS | Wellness based mentoring for middle school youth | | | Minneapolis | MN | Include | | 171 | 151 | 0 | 0 |
| OpCo President - NSPM | NSPM Community Relations | 10/21/2022 | 1,000.00 | 931.72 | 68.28 | CITY OF MPLS RECEIVABLES | No info | | | Minneapolis | MN | Exclude | No info | 0 | 0 | 68 | 60 |
| OpCo President - NSPM | NSPM Community Relations | 10/21/2022 | 2,500.00 | 2,329.30 | 170.70 | HALLIE Q. BROWN COMMUNITY | Higher education | | | St Paul | MN | Include | | 171 | 151 | 0 | 0 |
| OpCo President - NSPM | NSPM Community Relations | 10/21/2022 | 1,000.00 | 931.72 | 68.28 | DARTS | information and resources to people of all ages and fosters the health of the community by helping people remain active and connected to one another | | | Sioux Falls | SD | Include | | 68 | 60 | 0 | 0 |
| OpCo President - NSPM | NSPM Community Relations | 10/26/2022 | 50.00 | 46.59 | 3.41 | ZTL*CHARITY GOLF EVENT-BE | No info | | | Phoenix | AZ | Exclude | no info | 0 | 0 | 3 | 3 |
| OpCo President - NSPM | NSPM Community Relations | 11/4/2022 | 100.00 | 93.17 | 6.83 | SQ *SAINT PAUL AREA CHAMB | chamber of commerce | | | St Paul | MN | Exclude | Chamber of Commerce | 0 | 0 | 7 | 6 |
| OpCo President - NSPM | NSPM Community Relations | 11/4/2022 | 80.00 | 74.54 | 5.46 | SQ *MINNESOTA MILITARY FA | Foundation for military and the many sacrifices military families face | | | Twin Cities | MN | Include | | 5 | 4 | 0 | 0 |
| OpCo President - NSPM | NSPM Community Relations | 11/4/2022 | 500.00 | 465.86 | 34.14 | PAYPAL *KTRITZGOLF KTRITZ | No info | | | Twin Cities | MN | Exclude | No info | 0 | 0 | 34 | 30 |
| OpCo President - NSPM | NSPM Community Relations | 11/10/2022 | 484.24 | 451.18 | 33.06 | AIN DAH YUNG CENTER | Provides a healing place within our community for American Indian youth and families to thrive in safety | | | St Paul | MN | Include | | 33 | 29 | 0 | 0 |

| Business Area | Business Unit | Date | FINAL NSPM | NSPM Electric | NSPM Gas | Vendor - Key | Purpose | # of Employees | Lobbying | City | State | Include or Exclude | Reason | NSPM Gas Included | MN Gas Included | NSPM Gas Exclude | MN Gas Exclude |
|-----------------------|--------------------------|------------|------------|---------------|----------|---------------------------|---|----------------|----------|---------------|-------|--------------------|----------------------|-------------------|-----------------|------------------|----------------|
| OpCo President - NSPM | NSPM Community Relations | 11/10/2022 | 1,000.00 | 931.72 | 68.28 | PAYPAL *CMNTYTHREAD | Create critical connections that shape lives and give them meaning | | | Twin Cities | MN | Include | | 68 | 60 | 0 | 0 |
| OpCo President - NSPM | NSPM Community Relations | 11/10/2022 | 468.42 | 436.44 | 31.98 | RIVER VALLEY RIDERS | Girl Scouts | | | St Paul | MN | Include | | 32 | 28 | 0 | 0 |
| OpCo President - NSPM | NSPM Community Relations | 11/10/2022 | 550.00 | 512.45 | 37.55 | ESNS | East Side Neighbor Services offers services to people of all ages including childcare and employment help | | | Minneapolis | MN | Include | | 38 | 34 | 0 | 0 |
| OpCo President - NSPM | NSPM Community Relations | 11/10/2022 | 500.00 | 465.86 | 34.14 | AVIVO | Providing chemical and mental health services, career education, and employment services | | | Minneapolis | MN | Include | | 34 | 30 | 0 | 0 |
| OpCo President - NSPM | NSPM Community Relations | 11/21/2022 | 70.00 | 65.22 | 4.78 | EDEN PRAIRIE CHAMBERS OF | chamber of commerce | | | Eden Prairie | MN | Exclude | Chamber of Commerce | 0 | 0 | 5 | 4 |
| OpCo President - NSPM | NSPM Community Relations | 11/21/2022 | 1,000.00 | 931.72 | 68.28 | PAYPAL *FOLWELLNEIG | To connect, build, and organize the power of all Folwell residents to produce intentional equity throughout the neighborhood. | | | Minneapolis | MN | Include | | 68 | 60 | 0 | 0 |
| OpCo President - NSPM | NSPM Community Relations | 11/21/2022 | 300.00 | 279.52 | 20.48 | PAYPAL *BURNSVILLEC | Chamber of Commerce | | | Burnsville | MN | Exclude | Chamber of Commerce | 0 | 0 | 20 | 18 |
| OpCo President - NSPM | NSPM Community Relations | 11/21/2022 | 1,550.00 | 1,444.17 | 105.83 | SVAMN | SVAMN is nonprofit dedicated to providing victims and family members of domestic violence with support | | | Scott Co | MN | Include | | 106 | 94 | 0 | 0 |
| OpCo President - NSPM | NSPM Community Relations | 11/21/2022 | 380.00 | 354.05 | 25.95 | ACT *RCHFLD RECREATION | Youth Athletics | | | Richfield | MN | Include | | 26 | 23 | 0 | 0 |
| OpCo President - NSPM | NSPM Community Relations | 11/21/2022 | 1,025.00 | 955.01 | 69.99 | SVAMN | SVAMN is nonprofit dedicated to providing victims and family members of domestic violence with support | | | Scott Co | MN | Include | | 70 | 62 | 0 | 0 |
| OpCo President - NSPM | NSPM Community Relations | 11/30/2022 | 9.30 | 8.67 | 0.63 | DOLLAR TREE | Commercial Vendor | | | Chesapeake | VA | Exclude | Commercial Vendor | 0 | 0 | 1 | 1 |
| OpCo President - NSPM | NSPM Community Relations | 11/30/2022 | 159.99 | 149.07 | 10.92 | WM SUPERCENTER #3534 | Commercial Vendor | | | Bentonville | AK | Exclude | Commercial Vendor | 0 | 0 | 11 | 10 |
| OpCo President - NSPM | NSPM Community Relations | 12/9/2022 | 750.00 | 698.79 | 51.21 | ROTARY DONATION | Helping the community | | | St Paul | MN | Include | | 51 | 45 | 0 | 0 |
| OpCo President - NSPM | NSPM Community Relations | 12/9/2022 | 700.00 | 652.20 | 47.80 | QGV*JUNIOR ACHIEVEMENT OF | To inspire and prepare young people to succeed in a global economy. | | | Twin Cities | MN | Include | | 48 | 43 | 0 | 0 |
| OpCo President - NSPM | NSPM Community Relations | 12/9/2022 | 180.00 | 167.71 | 12.29 | CHISAGO LAKES CHAMBER | chamber of commerce | | | Chisago Lakes | MN | Exclude | Chamber of Commerce | 0 | 0 | 12 | 11 |
| OpCo President - NSPM | NSPM Community Relations | 12/9/2022 | 1,000.00 | 931.72 | 68.28 | CITY OF MPLS RECEIVABLES | No info | | | Minneapolis | MN | Exclude | No info | 0 | 0 | 68 | 60 |
| OpCo President - NSPM | NSPM Community Relations | 12/9/2022 | 2,000.00 | 1,863.44 | 136.56 | MIDWAYCHAMBER.COM | chamber of commerce | | | St Paul | MN | Exclude | Chamber of Commerce | 0 | 0 | 137 | 121 |
| OpCo President - NSPM | NSPM Community Relations | 12/9/2022 | 304.00 | 283.24 | 20.76 | NFGRED WING YOUTH OUT | Community celebration | | | Red Wing | MN | Include | | 21 | 19 | 0 | 0 |
| OpCo President - NSPM | NSPM Community Relations | 12/9/2022 | 500.00 | 465.86 | 34.14 | NISSWA CHAMBER | chamber of commerce | | | Nisswa | MN | Exclude | Chamber of Commerce | 0 | 0 | 34 | 30 |
| OpCo President - NSPM | NSPM Community Relations | 12/9/2022 | 822.00 | 765.87 | 56.13 | WOODBURY CHAMBER | chamber of commerce | | | Woodbury | MN | Exclude | Chamber of Commerce | 0 | 0 | 56 | 50 |
| OpCo President - NSPM | NSPM Community Relations | 12/9/2022 | 300.00 | 279.52 | 20.48 | ST CLOUD AREA CHAMBER | chamber of commerce | | | St Cloud | MN | Exclude | Chamber of Commerce | 0 | 0 | 20 | 18 |
| OpCo President - NSPM | NSPM Community Relations | 12/9/2022 | 200.00 | 186.34 | 13.66 | ST CLOUD AREA CHAMBER | chamber of commerce | | | St Cloud | MN | Exclude | Chamber of Commerce | 0 | 0 | 14 | 12 |
| OpCo President - NSPM | NSPM Community Relations | 12/9/2022 | 1,500.00 | 1,397.58 | 102.42 | ST CLOUD AREA CHAMBER | chamber of commerce | | | St Cloud | MN | Exclude | Chamber of Commerce | 0 | 0 | 102 | 90 |
| OpCo President - NSPM | NSPM Community Relations | 12/9/2022 | 51.50 | 47.98 | 3.52 | NFGRED WING DOWNTOWN | Economic Development | | | Red Wing | MN | Exclude | Economic Development | 0 | 0 | 4 | 4 |
| OpCo President - NSPM | NSPM Community Relations | 12/13/2022 | 24.10 | 22.45 | 1.65 | DOLLAR TREE | Commercial Vendor | | | Chesapeake | VA | Exclude | Commercial Vendor | 0 | 0 | 2 | 2 |
| OpCo President - NSPM | NSPM Community Relations | 12/13/2022 | 27.87 | 25.97 | 1.90 | JOANN STORES #2350 | Commercial Vendor | | | Red Wing | MN | Exclude | Commercial Vendor | 0 | 0 | 2 | 2 |
| OpCo President - NSPM | NSPM Community Relations | 12/13/2022 | 16.11 | 15.01 | 1.10 | DOLLAR TREE | Commercial Vendor | | | Chesapeake | VA | Exclude | Commercial Vendor | 0 | 0 | 1 | 1 |
| OpCo President - NSPM | NSPM Community Relations | 12/13/2022 | 15.03 | 14.00 | 1.03 | TARGET 00015222 | Commercial Vendor | | | Minneapolis | MN | Exclude | Commercial Vendor | 0 | 0 | 1 | 1 |
| OpCo President - NSPM | NSPM Community Relations | 12/13/2022 | 76.43 | 71.21 | 5.22 | MENARDS RED WING MN | Commercial Vendor | | | Red Wing | MN | Exclude | Commercial Vendor | 0 | 0 | 5 | 4 |
| OpCo President - NSPM | NSPM Community Relations | 12/21/2022 | 1,000.00 | 931.72 | 68.28 | SSP*YOUTHJUNK | Helping young people between the ages of 16-24 on their journey from homeless to hopeful | | | Minneapolis | MN | Include | | 68 | 60 | 0 | 0 |
| OpCo President - NSPM | NSPM Community Relations | 12/21/2022 | 1,000.00 | 931.72 | 68.28 | FRIENDS OF THE MISSISSIP | Conservation and water quality improvement | | | Twin Cities | MN | Include | | 68 | 60 | 0 | 0 |
| OpCo President - NSPM | NSPM Community Relations | 12/21/2022 | 1,000.00 | 931.72 | 68.28 | PAYPAL *MANKATOYOUT | Youth Athletics | | | Mankato | MN | Include | | 68 | 60 | 0 | 0 |
| OpCo President - NSPM | NSPM Community Relations | 12/21/2022 | 1,000.00 | 931.72 | 68.28 | CAMP FIRE MINNESOTA | Accessible outdoor experiences and educational programs | | | Excelsior | MN | Include | | 68 | 60 | 0 | 0 |
| OpCo President - NSPM | NSPM Community Relations | 12/21/2022 | 1,000.00 | 931.72 | 68.28 | PAYPAL *SPRINGBROOK | No info | | | Fridley | MN | Exclude | No info | 0 | 0 | 68 | 60 |
| OpCo President - NSPM | NSPM Community Relations | 12/22/2022 | 100.00 | 93.17 | 6.83 | ROTARY DONATION | Helping the community | | | St Paul | MN | Include | | 7 | 6 | 0 | 0 |
| OpCo President - NSPM | NSPM Community Relations | 12/22/2022 | (300.00) | (279.52) | (20.48) | SAINT PAUL BOMA | St Paul Building Owners and Managers Assoc | | | St Paul | MN | Exclude | Economic Dev | 0 | 0 | -20 | -18 |
| OpCo President - NSPM | NSPM Community Relations | 12/22/2022 | 300.00 | 279.52 | 20.48 | SAINT PAUL BOMA | St Paul Building Owners and Managers Assoc | | | St Paul | MN | Exclude | Economic Dev | 0 | 0 | 20 | 18 |
| OpCo President - NSPM | NSPM Community Relations | 12/22/2022 | 10,000.00 | 9,317.21 | 682.79 | MINNEAPOLIS URBAN LEAGUE | Empowering communities and changing lives | | | Twin Cities | MN | Include | | 683 | 605 | 0 | 0 |
| OpCo President - NSPM | NSPM Community Relations | 12/22/2022 | 5,000.00 | 4,658.61 | 341.40 | MINNEAPOLIS URBAN LEAGUE | Empowering communities and changing lives | | | Twin Cities | MN | Include | | 341 | 302 | 0 | 0 |
| OpCo President - NSPM | NSPM Community Relations | 12/22/2022 | 5,000.00 | 4,658.61 | 341.40 | FRESH ENERGY | Fresh Energy is a nonprofit organization to speed the transition to a clean energy economy. | | | St Paul | MN | Include | | 341 | 302 | 0 | 0 |

| Business Area | Business Unit | Date | FINAL NSPM | NSPM Electric | NSPM Gas | Vendor - Key | Purpose | # of Employees | Lobbying | City | State | Include or Exclude | Reason | NSPM Gas Included | MN Gas Included | NSPM Gas Exclude | MN Gas Exclude |
|-----------------------|----------------------------|------------|------------|---------------|----------|------------------------------------|---|----------------|----------|-----------------|-------|--------------------|----------------------|-------------------|-----------------|------------------|----------------|
| OpCo President - NSPM | NSPM Community Relations | 12/22/2022 | 10,000.00 | 9,317.21 | 682.79 | MEDA PTAC | No info | | | Twin Cities | MN | Exclude | No info | 0 | 0 | 683 | 605 |
| OpCo President - NSPM | NSPM Community Relations | 12/22/2022 | 2,000.00 | 1,863.44 | 136.56 | SQ *EUROPEAN CHRISTMAS MA | Community celebration | | | St Paul | MN | Include | | 137 | 121 | 0 | 0 |
| OpCo President - NSPM | NSPM Community Relations | 12/22/2022 | 1,000.00 | 931.72 | 68.28 | QGV*URBAN ROOTS MN | Urban Roots is a St Paul organization whose mission is to cultivate and empower youth through nature, healthy food, and community | | | St Paul | MN | Include | | 68 | 60 | 0 | 0 |
| OpCo President - NSPM | NSPM Community Relations | 12/22/2022 | 5,000.00 | 4,658.61 | 341.40 | BOY SCOUTS NSC | Boy Scouts | | | Twin Cities | MN | Exclude | Boy Scouts | 0 | 0 | 341 | 302 |
| OpCo President - NSPM | NSPM Community Relations | 12/22/2022 | 5,000.00 | 4,658.61 | 341.40 | AVIVO | Providing chemical and mental health services, career education, and employment services | | | Minneapolis | MN | Include | | 341 | 302 | 0 | 0 |
| OpCo President - NSPM | NSPM Community Relations | 12/22/2022 | 5,500.00 | 5,124.47 | 375.53 | PAYPAL *MNCHMUSEUM | Arts and Culture | | | St Paul | MN | Include | | 376 | 333 | 0 | 0 |
| OpCo President - NSPM | NSPM Community Relations | 12/22/2022 | 350.00 | 326.10 | 23.90 | OUTFRONT MINNESOTA - EVER | LGBTQ justice and equity | | | Twin Cities | MN | Include | | 24 | 21 | 0 | 0 |
| OpCo President - NSPM | NSPM Community Relations | 12/27/2022 | 3,000.00 | 2,795.16 | 204.84 | FSPLL | No info | | | St Paul | MN | Exclude | No info | 0 | 0 | 205 | 182 |
| OpCo President - NSPM | NSPM Community Relations | 12/27/2022 | 5,000.00 | 4,658.61 | 341.40 | MS PARK CONNECTION | Provide opportunities for people to get on the Mississippi River | | | St Paul | MN | Include | | 341 | 302 | 0 | 0 |
| OpCo President - NSPM | NSPM Community Relations | 12/30/2022 | 725.00 | 675.50 | 49.50 | WHITE BEAR AREA CHAMBER | chamber of commerce | | | White Bear Lake | MN | Exclude | | 0 | 0 | 50 | 44 |
| OpCo President - NSPM | NSPM Community Relations | 12/30/2022 | 800.00 | 745.38 | 54.62 | NORTHFIELD AREA CHAMBER | chamber of commerce | | | Northfield | MN | Exclude | Chamber of Commerce | 0 | 0 | 55 | 49 |
| OpCo President - NSPM | NSPM Community Relations | 12/30/2022 | 1,030.18 | 959.84 | 70.34 | PY *RAMSEY COUNTY HISTORI | Art & Culture | | | Ramsey Co | MN | Include | | 70 | 62 | 0 | 0 |
| OpCo President - NSPM | NSPM Community Relations | 12/30/2022 | 1,070.00 | 996.94 | 73.06 | DAKOTA COUNTY REGIONAL CH | chamber of commerce | | | Eagan | MN | Exclude | Chamber of Commerce | 0 | 0 | 73 | 65 |
| OpCo President - NSPM | NSPM Community Relations | 10/14/2022 | (3,000.00) | (2,795.16) | (204.84) | MN CHAMBER OF COMMERCE | chamber of commerce | | | Twin Cities | MN | Exclude | Chamber of Commerce | 0 | 0 | -205 | -182 |
| OpCo President - NSPM | NSPM Community Relations | 9/28/2022 | 3,000.00 | 2,795.16 | 204.84 | MN CHAMBER OF COMMERCE | chamber of commerce | | | Twin Cities | MN | Exclude | Chamber of Commerce | 0 | 0 | 205 | 182 |
| OpCo President - NSPM | NSPM Community Relations | 11/21/2022 | 1,000.00 | 931.72 | 68.28 | EDISON ACTIVITY COUNCIL | Community celebration | | | Minneapolis | MN | Include | | 68 | 60 | 0 | 0 |
| OpCo President - NSPM | NSPM Community Relations | 11/10/2022 | 500.00 | 465.86 | 34.14 | CITY OF WYOMING | Community celebration | | | Wyoming | MN | Include | | 34 | 30 | 0 | 0 |
| OpCo President - NSPM | NSPM Community Relations | 7/21/2022 | 425.00 | 395.98 | 29.02 | THE CHAMBER OF COMMERCE GF/EGF | chamber of commerce | | | EGF | ND | Exclude | Chamber of Commerce | 0 | 0 | 29 | 0 |
| OpCo President - NSPM | NSPM Community Relations | 8/3/2022 | 500.00 | 465.86 | 34.14 | GREATER MANKATO AREA UNITED WAY | United Way improves lives by mobilizing the caring power of communities around the world to advance the common good. | | | Mankato | MN | Include | | 34 | 30 | 0 | 0 |
| OpCo President - NSPM | NSPM Community Relations | 8/22/2022 | 1,000.00 | 931.72 | 68.28 | ECONOMIC DEVELOPMENT ASSOC | Economic Development | | | Fargo | ND | Exclude | Economic Development | 0 | 0 | 68 | 0 |
| OpCo President - NSPM | NSPM Community Relations | 7/23/2022 | 500.00 | 465.86 | 34.14 | WINONA STATE UNIVERSITY | Education | | | Winona | MN | Include | | 34 | 30 | 0 | 0 |
| OpCo President - NSPM | NSPM Large Acct Management | 7/23/2022 | 400.00 | 372.69 | 27.31 | WINONA STATE UNIVERSITY | Education | | | Winona | MN | Include | | 27 | 24 | 0 | 0 |
| OpCo President - NSPM | NSPM Community Relations | 9/28/2022 | 2,500.00 | 2,329.30 | 170.70 | SCIMATHMN | Career and technical education | | | St Paul | Mn | Include | | 171 | 151 | 0 | 0 |
| OpCo President - NSPM | NSPM Community Relations | 7/20/2022 | 300.00 | 279.52 | 20.48 | PANORAMA OF PROGRESS | Community celebration | | | Lakeville | MN | Include | | 20 | 18 | 0 | 0 |
| OpCo President - NSPM | NSPM Community Relations | 8/18/2022 | 600.00 | 559.03 | 40.97 | BETHANY LUTHERAN COLLEGE | Education | | | Mankato | MN | Include | | 41 | 36 | 0 | 0 |
| OpCo President - NSPM | NSPM Community Relations | 8/18/2022 | 1,000.00 | 931.72 | 68.28 | BETHANY LUTHERAN COLLEGE | Education | | | Mankato | MN | Include | | 68 | 60 | 0 | 0 |
| OpCo President - NSPM | NSPM Community Relations | 7/14/2022 | 2,500.00 | 2,329.30 | 170.70 | FOLKWAYS COMMUNITY | Solving problems like workforce retention and community vitality | | | Fargo | ND | Include | | 171 | 0 | 0 | 0 |
| OpCo President - NSPM | NSPM Community Relations | 8/5/2022 | 750.00 | 698.79 | 51.21 | MAPLE GROVE FUTBAL CLUB INC | Youth Athletics | | | Maple Grove | MN | Include | | 51 | 45 | 0 | 0 |
| OpCo President - NSPM | NSPM Community Relations | 8/29/2022 | 2,500.00 | 2,329.30 | 170.70 | NORTH DAKOTA DEPT OF COMMERCE | Economic Development | | | Fargo | ND | Exclude | economic development | 0 | 0 | 171 | 0 |
| OpCo President - NSPM | NSPM Community Relations | 7/18/2022 | 500.00 | 465.86 | 34.14 | STAR PASS EVENTS INC | No info | | | Grand Forks | ND | Exclude | No info | 0 | 0 | 34 | 0 |
| OpCo President - NSPM | NSPM Community Relations | 9/5/2022 | 500.00 | 465.86 | 34.14 | THE CHAMBER GRAND FORKS EAST GRAND | Community celebration | | | EGF | ND | Include | | 34 | 0 | 0 | 0 |
| OpCo President - NSPM | NSPM Community Relations | 8/18/2022 | 12,500.00 | 11,646.51 | 853.49 | HOMES FOR OUR TROOPS | Safe and secure homes for our military | | | Twin Cities | MN | Include | | 853 | 755 | 0 | 0 |
| OpCo President - NSPM | NSPM Community Relations | 8/18/2022 | 500.00 | 465.86 | 34.14 | CITY OF WATKINS | Community celebration | | | Watkins | MN | Include | | 34 | 30 | 0 | 0 |
| OpCo President - NSPM | NSPM Community Relations | 8/30/2022 | 1,500.00 | 1,397.58 | 102.42 | BAYPORT FIRE DEPARTMENT RELIEF | Fire and Rescue | | | Bayport | MN | Include | | 102 | 90 | 0 | 0 |
| OpCo President - NSPM | NSPM Community Relations | 8/31/2022 | 1,500.00 | 1,397.58 | 102.42 | FARGO AIR MUSEUM | Art & Culture | | | Fargo | ND | Include | | 102 | 0 | 0 | 0 |
| OpCo President - NSPM | NSPM Community Relations | 9/5/2022 | 1,000.00 | 931.72 | 68.28 | ALTRU HEALTH FOUNDATION | Altru Health is a integrated system with a general acute care hospital and dozens of clinics in Grand Forks | | | Grand Forks | ND | Include | | 68 | 0 | 0 | 0 |
| OpCo President - NSPM | NSPM Community Relations | 8/8/2022 | 10,000.00 | 9,317.21 | 682.79 | MINNEAPOLIS DOWNTOWN COUNCIL | Downtown Council focuses on transportation, ending street homelessness and flourishing the downtown experience | | | Minneapolis | MN | Include | | 683 | 605 | 0 | 0 |
| OpCo President - NSPM | NSPM Community Relations | 7/18/2022 | 1,000.00 | 931.72 | 68.28 | HB PRESENTS | No info | | | | ND | Exclude | No info | 0 | 0 | 68 | 0 |

| Business Area | Business Unit | Date | FINAL NSPM | NSPM Electric | NSPM Gas | Vendor - Key | Purpose | # of Employees | Lobbying | City | State | Include or Exclude | Reason | NSPM Gas Included | MN Gas Included | NSPM Gas Exclude | MN Gas Exclude |
|-----------------------|--------------------------|------------|------------|---------------|----------|----------------------------------|---|----------------|----------|-----------------|-------|--------------------|---------------------|-------------------|-----------------|------------------|----------------|
| OpCo President - NSPM | NSPM Community Relations | 9/23/2022 | 3,000.00 | 2,795.16 | 204.84 | UNITED WAY OF CASS CLAY | United Way improves lives by mobilizing the caring power of communities around the world to advance the common good. | | | Fargo | ND | Include | | 205 | 0 | 0 | 0 |
| OpCo President - NSPM | NSPM Community Relations | 7/28/2022 | 1,000.00 | 931.72 | 68.28 | FEEDING OUR COMMUNITIES PARTNERS | Providing meals for food-insecure school aged children on weekends and school breaks | | | Twin Cities | MN | Include | | 68 | 60 | 0 | 0 |
| OpCo President - NSPM | NSPM Community Relations | 8/3/2022 | 1,000.00 | 931.72 | 68.28 | KA JOOG NONPROFIT ORGANIZATION | Nonprofit tailored towards enriching the lives of Somali American youth | | | Minneapolis | Mn | Include | | 68 | 60 | 0 | 0 |
| OpCo President - NSPM | NSPM Community Relations | 8/3/2022 | 3,450.00 | 3,214.44 | 235.56 | KA JOOG NONPROFIT ORGANIZATION | Nonprofit tailored towards enriching the lives of Somali American youth | | | Minneapolis | MN | Include | | 236 | 209 | 0 | 0 |
| OpCo President - NSPM | NSPM Community Relations | 7/18/2022 | 75.00 | 69.88 | 5.12 | KEM SHRINE | Giving back to the community | | | Grand Forks | ND | Include | | 5 | 0 | 0 | 0 |
| OpCo President - NSPM | NSPM Community Relations | 7/23/2022 | 550.00 | 512.45 | 37.55 | HEIMATFEST COMMISSION | Community celebration | | | Jordan | MN | Include | | 38 | 34 | 0 | 0 |
| OpCo President - NSPM | NSPM President | 10/7/2022 | 3,500.00 | 3,261.02 | 238.98 | MN BUSINESS PARTNERSHIP | No info | | | Minneapolis | MN | Exclude | No info | 0 | 0 | 239 | 212 |
| Corporate Giving | Corporate Giving | 8/31/2022 | 1,000.00 | 931.72 | 68.28 | UNITED WAY OF CASS CLAY | United Way improves lives by mobilizing the caring power of communities around the world to advance the common good. | | | Fargo | ND | Include | | 68 | 60 | 0 | 0 |
| OpCo President - NSPM | NSPM Community Relations | 9/21/2022 | 500.00 | 465.86 | 34.14 | SUCCESS BEYOND THE CLASSROOM | Providing youth with opportunity | | | Twin Cities | Mn | Include | | 34 | 30 | 0 | 0 |
| OpCo President - NSPM | NSPM Community Relations | 8/12/2022 | 10,000.00 | 9,317.21 | 682.79 | NATIONAL ASSOC OF COUNTIES | No info | | | Washington | DC | Exclude | No info | 0 | 0 | 683 | 605 |
| OpCo President - NSPM | NSPM Community Relations | 7/24/2022 | 25,000.00 | 23,293.03 | 1,706.98 | THE GREAT NORTHERN WINTER FEST | Community celebration | | | Twin Cities | MN | Include | | 1707 | 1512 | 0 | 0 |
| Corporate Giving | Corporate Giving | 9/5/2022 | 1,000.00 | 931.72 | 68.28 | UNITED WAY OF GRAND FORKS EAST | United Way improves lives by mobilizing the caring power of communities around the world to advance the common good. | | | Grand Forks | ND | Include | | 68 | 60 | 0 | 0 |
| OpCo President - NSPM | NSPM Community Relations | 9/5/2022 | 1,000.00 | 931.72 | 68.28 | GRAND FORKS FOUNDATION FOR | Education scholarships | | | Grand Forks | ND | Include | | 68 | 0 | 0 | 0 |
| OpCo President - NSPM | NSPM Community Relations | 8/11/2022 | 1,000.00 | 931.72 | 68.28 | CITY OF MOORHEAD | No info | | | Moorhead | MN | Exclude | No info | 0 | 0 | 68 | 0 |
| OpCo President - NSPM | NSPM Community Relations | 10/11/2022 | 500.00 | 465.86 | 34.14 | SEWARD NEIGHBORHOOD GROUP INC | Community celebration | | | Seward | MN | Include | | 34 | 30 | 0 | 0 |
| OpCo President - NSPM | NSPM Community Relations | 10/17/2022 | 25,000.00 | 23,293.03 | 1,706.98 | HANDSON TWIN CITIES | Hands on Twin Cities is the only ful service volunteer center that both promotes and facilitates volunteerism while | | | Twin Cities | MN | Include | | 1707 | 1512 | 0 | 0 |
| OpCo President - NSPM | NSPM Community Relations | 9/29/2022 | 3,000.00 | 2,795.16 | 204.84 | IDTS MEDICAL FOUNDATION | IDTS Medical is dedicated to providing treatment for those unable to afford the proper care while supporting the advancement of research | | | Ramsey | MN | Include | | 205 | 182 | 0 | 0 |
| OpCo President - NSPM | NSPM Community Relations | 9/6/2022 | 500.00 | 465.86 | 34.14 | LIONS CLUB OF SCANDIA MARINE INC | To empower volunteers to serve their communities, meet humanitarian needs, encourage peace and promote international understanding through Lions clubs. | | | Scandia | MN | Include | | 34 | 30 | 0 | 0 |
| OpCo President - NSPM | NSPM Community Relations | 8/18/2022 | 1,250.00 | 1,164.65 | 85.35 | KIWANIS HOLIDAY LIGHTS | Community celebration | | | Mankato | MN | Include | | 85 | 75 | 0 | 0 |
| OpCo President - NSPM | NSPM Community Relations | 9/6/2022 | 1,000.00 | 931.72 | 68.28 | MINNESOTA INDIAN WOMENS | MIWRC is a non profit social and mental health services organization committed to traditional ways of being and support of Native women and their families | | | Minneapolis | Mn | Include | | 68 | 60 | 0 | 0 |
| OpCo President - NSPM | NSPM Community Relations | 9/21/2022 | 250.00 | 232.93 | 17.07 | PAI | Community celebration | | | White Bear Lake | MN | Include | | 17 | 15 | 0 | 0 |
| OpCo President - NSPM | NSPM Community Relations | 10/28/2022 | 50.00 | 46.59 | 3.41 | ST PAUL AREA CHAMBER OF COMMERCE | chamber of commerce | | | St Paul | MN | Exclude | Chamber of Commerce | 0 | 0 | 3 | 3 |
| OpCo President - NSPM | NSPM Community Relations | 8/9/2022 | 580.00 | 540.40 | 39.60 | THE CHAMBER | chamber of commerce | | | Fargo | ND | Exclude | Chamber of Commerce | 0 | 0 | 40 | 0 |
| OpCo President - NSPM | NSPM Community Relations | 8/31/2022 | 860.00 | 801.28 | 58.72 | MINOT STATE UNIVERSITY | Education | | | Minot | ND | Include | | 59 | 0 | 0 | 0 |
| OpCo President - NSPM | NSPM Community Relations | 10/28/2022 | 25,375.00 | 23,642.42 | 1,732.58 | ST PAUL AREA CHAMBER OF COMMERCE | Community celebration | | | St Paul | MN | Include | | 1733 | 1535 | 0 | 0 |
| OpCo President - NSPM | NSPM Community Relations | 10/5/2022 | 1,250.00 | 1,164.65 | 85.35 | THE CHAMBER | Community celebration | | | Fargo | ND | Include | | 85 | 0 | 0 | 0 |
| OpCo President - NSPM | NSPM Community Relations | 10/17/2022 | 20,281.00 | 18,896.23 | 1,384.77 | HANDSON TWIN CITIES | Hands on Twin Cities is the only ful service volunteer center that both promotes and facilitates volunteerism while improving the communities ability to create more impact with the time generously given by the volunteers. | | | Twin Cities | MN | Include | | 1385 | 1226 | 0 | 0 |
| Corporate Giving | Corporate Giving | 8/31/2022 | 1,000.00 | 931.72 | 68.28 | SOURIS VALLEY UNITED WAY | United Way improves lives by mobilizing the caring power of communities around the world to advance the common good. | | | Minot | ND | Include | | 68 | 60 | 0 | 0 |
| OpCo President - NSPM | NSPM Community Relations | 8/24/2022 | 1,000.00 | 931.72 | 68.28 | EAST SIDE NEIGHBORHOOD | Childcare, employment help, out of school time and other services | | | Twin Cities | MN | Include | | 68 | 60 | 0 | 0 |
| OpCo President - NSPM | NSPM Community Relations | 8/18/2022 | 1,000.00 | 931.72 | 68.28 | KIDS N KINSHIP | Kids & Kinship provides school based mentoring to children and youth ages who are in need of additional supportive relationship with an adult. | | | Twin Cities | MN | Include | | 68 | 60 | 0 | 0 |
| OpCo President - NSPM | NSPM Community Relations | 12/7/2022 | 23,000.00 | 21,429.58 | 1,570.42 | SAINT PAUL DOWNTOWN ALLIANCE | Community celebration | | | Saint Paul | MN | Include | | 1570 | 1390 | 0 | 0 |
| OpCo President - NSPM | NSPM Community Relations | 8/23/2022 | 1,500.00 | 1,397.58 | 102.42 | MINNESOTA HMONG CHAMBER OF | chamber of commerce | | | St Paul | MN | Exclude | Chamber of Commerce | 0 | 0 | 102 | 90 |
| OpCo President - NSPM | NSPM Community Relations | 8/30/2022 | 1,000.00 | 931.72 | 68.28 | OSAKIS CHAMBER OF COMMERCE | Community celebration | | | Osakis | MN | Include | | 68 | 60 | 0 | 0 |
| OpCo President - NSPM | NSPM Community Relations | 10/16/2022 | 20,000.00 | 18,634.42 | 1,365.58 | CHILDRENS THEATRE COMPANY | Community celebration | | | St Paul | MN | Include | | 1366 | 1210 | 0 | 0 |
| OpCo President - NSPM | NSPM Community Relations | 9/5/2022 | 500.00 | 465.86 | 34.14 | VALLEY SENIOR LIVING FOUNDATION | Building relationships and helping seniors | | | Grand Forks | ND | Include | | 34 | 0 | 0 | 0 |

| Business Area | Business Unit | Date | FINAL NSPM | NSPM Electric | NSPM Gas | Vendor - Key | Purpose | # of Employees | Lobbying | City | State | Include or Exclude | Reason | NSPM Gas Included | MN Gas Included | NSPM Gas Exclude | MN Gas Exclude |
|-----------------------|--------------------------|------------|------------|---------------|----------|------------------------------------|--|----------------|----------|------------------|-------|--------------------|---------------------|-------------------|-----------------|------------------|----------------|
| OpCo President - NSPM | NSPM Community Relations | 10/15/2022 | 125.00 | 116.47 | 8.53 | CANNON FALLS AREA CHAMBER OF | Community celebration | | | Cannon Falls | MN | Include | | 9 | 8 | 0 | 0 |
| OpCo President - NSPM | NSPM Community Relations | 9/21/2022 | 1,000.00 | 931.72 | 68.28 | CITY OF MONTICELLO | Community celebration | | | Monticello | MN | Include | | 68 | 60 | 0 | 0 |
| OpCo President - NSPM | NSPM Community Relations | 9/29/2022 | 2,000.00 | 1,863.44 | 136.56 | SAFE SUMMER NIGHTS | Community celebration | | | St Paul | MN | Include | | 137 | 121 | 0 | 0 |
| OpCo President - NSPM | NSPM Community Relations | 11/10/2022 | 100.00 | 93.17 | 6.83 | CITY OF ELKO NEW MARKET | Community celebration | | | Elko | MN | Include | | 7 | 6 | 0 | 0 |
| OpCo President - NSPM | NSPM Community Relations | 10/28/2022 | 500.00 | 465.86 | 34.14 | SOMALI ARTIFACT & CULTURAL MUSEUM | Community celebration | | | Minneapolis | MN | Include | | 34 | 30 | 0 | 0 |
| OpCo President - NSPM | NSPM Community Relations | 11/22/2022 | 30,000.00 | 27,951.63 | 2,048.37 | MINNEAPOLIS DOWNTOWN COUNCIL | Community celebration | | | Minneapolis | MN | Include | | 2048 | 1814 | 0 | 0 |
| OpCo President - NSPM | NSPM Community Relations | 10/17/2022 | 3,000.00 | 2,795.16 | 204.84 | HANDSON TWIN CITIES | Volunteer organization | | | Twin Cities | MN | Include | | 205 | 182 | 0 | 0 |
| OpCo President - NSPM | NSPM Community Relations | 10/28/2022 | 500.00 | 465.86 | 34.14 | GAYLORD AREA CHAMBER OF COMMERCE | Community celebration | | | Gaylord | MN | Include | | 34 | 30 | 0 | 0 |
| OpCo President - NSPM | NSPM Community Relations | 9/21/2022 | 500.00 | 465.86 | 34.14 | WABASHA CHAMBER OF COMMERCE | Community celebration | | | Wabasha | MN | Include | | 34 | 30 | 0 | 0 |
| OpCo President - NSPM | NSPM Community Relations | 9/21/2022 | 250.00 | 232.93 | 17.07 | COON RAPIDS ROTARY FOUNDATION | Community celebration | | | Coon Rapids | MN | Include | | 17 | 15 | 0 | 0 |
| OpCo President - NSPM | NSPM Community Relations | 11/10/2022 | 100.00 | 93.17 | 6.83 | GLENWOOD LAKES AREA WELCOME | Community celebration | | | Glenwood Lakes | MN | Include | | 7 | 6 | 0 | 0 |
| OpCo President - NSPM | NSPM Community Relations | 12/2/2022 | 150.00 | 139.76 | 10.24 | ND STATE SCIENCE & ENGINEERING | Education | | | Fargo | ND | Include | | 10 | 0 | 0 | 0 |
| OpCo President - NSPM | NSPM Community Relations | 11/18/2022 | 175.00 | 163.05 | 11.95 | THE CHAMBER GRAND FORKS EAST GRAND | Community celebration | | | East Grand Forks | ND | Include | | 12 | 0 | 0 | 0 |
| OpCo President - NSPM | NSPM Community Relations | 11/21/2022 | 500.00 | 465.86 | 34.14 | ST PAUL PARK NEWPORT LIONS CLUB | Community celebration | | | St Paul Park | MN | Include | | 34 | 30 | 0 | 0 |
| OpCo President - NSPM | NSPM Community Relations | 12/8/2022 | 500.00 | 465.86 | 34.14 | BELLE PLAINE FESTIVALS AND EVENTS | Community celebration | | | Belle Plaine | MN | Include | | 34 | 30 | 0 | 0 |
| OpCo President - NSPM | NSPM Community Relations | 10/28/2022 | 3,000.00 | 2,795.16 | 204.84 | ST PAUL AREA CHAMBER OF COMMERCE | Community celebration | | | St Paul | MN | Include | | 205 | 182 | 0 | 0 |
| OpCo President - NSPM | NSPM Community Relations | 10/17/2022 | 14,616.00 | 13,618.03 | 997.97 | MINNEAPOLIS PARKS & RECREATION | Community celebration | | | Minneapolis | MN | Include | | 998 | 884 | 0 | 0 |
| OpCo President - NSPM | NSPM Community Relations | 11/8/2022 | 2,500.00 | 2,329.30 | 170.70 | FOLKWAYS COMMUNITY | Community celebration | | | Fargo | ND | Include | | 171 | 0 | 0 | 0 |
| OpCo President - NSPM | NSPM Community Relations | 11/3/2022 | 5,000.00 | 4,658.61 | 341.40 | DOWNTOWN COMMUNITY PARTNERSHIP | Community celebration | | | Fargo | ND | Include | | 341 | 0 | 0 | 0 |
| OpCo President - NSPM | NSPM Community Relations | 10/28/2022 | 3,000.00 | 2,795.16 | 204.84 | MEALS FROM THE HEART | Bring people together to serve their neighbors with fun meal packing events | | | Stillwater | MN | Include | | 205 | 182 | 0 | 0 |
| OpCo President - NSPM | NSPM Community Relations | 10/28/2022 | 17,500.00 | 16,305.12 | 1,194.88 | ST PAUL AREA CHAMBER OF COMMERCE | chamber of commerce | | | St Paul | MN | Exclude | Chamber of Commerce | 0 | 0 | 1195 | 1058 |
| OpCo President - NSPM | NSPM Community Relations | 10/11/2022 | 1,500.00 | 1,397.58 | 102.42 | SUMMER TUESDAY INC | Community celebration | | | Stillwater | MN | Include | | 102 | 90 | 0 | 0 |
| OpCo President - NSPM | NSPM Community Relations | 11/10/2022 | 500.00 | 465.86 | 34.14 | SPRINGBOARD FOR THE ARTS | Art & Culture | | | St Paul | MN | Include | | 34 | 30 | 0 | 0 |
| OpCo President - NSPM | NSPM Community Relations | 11/10/2022 | 500.00 | 465.86 | 34.14 | SPRINGBOARD FOR THE ARTS | Art & Culture | | | St Paul | Mn | Include | | 34 | 30 | 0 | 0 |
| OpCo President - NSPM | NSPM Community Relations | 10/27/2022 | 495.00 | 461.20 | 33.80 | I HELP INC | Workig with communities to identify and advance solutions | | | Minot | ND | Include | | 34 | 0 | 0 | 0 |
| OpCo President - NSPM | NSPM Community Relations | 10/15/2022 | 500.00 | 465.86 | 34.14 | WATERTOWN LIONS FESTIVAL FUND | Community celebration | | | Watertown | MN | Include | | 34 | 30 | 0 | 0 |
| OpCo President - NSPM | NSPM Community Relations | 11/22/2022 | 5,000.00 | 4,658.61 | 341.40 | CATHOLIC CHARITIES OF ST PAUL | Community celebration | | | St Paul | MN | Include | | 341 | 302 | 0 | 0 |
| Corporate Giving | Corporate Giving | 12/8/2022 | 700.00 | 652.20 | 47.80 | FETTE PRODUCTIONS | United Way improves lives by mobilizing the caring power of communities around the world to advance the common good. | | | Twin Cities | MN | Include | | 48 | 43 | 0 | 0 |
| OpCo President - NSPM | NSPM Community Relations | 11/21/2022 | 300.00 | 279.52 | 20.48 | ST PAUL BUILDING OWNERS & MANAGERS | Fire & rescue | | | St Paul | MN | Include | | 20 | 18 | 0 | 0 |
| OpCo President - NSPM | NSPM Community Relations | 12/26/2022 | 2,500.00 | 2,329.30 | 170.70 | CHILDRENS DEFENSE FUND | Children's defense fund is fighting to make sure every child in America has what they need to thrive. | | | Twin Cities | Mn | Include | | 171 | 151 | 0 | 0 |
| OpCo President - NSPM | NSPM Community Relations | 11/21/2022 | 500.00 | 465.86 | 34.14 | FARGO PUBLIC SCHOOLS | Education | | | Fargo | ND | Include | | 34 | 0 | 0 | 0 |
| OpCo President - NSPM | NSPM Community Relations | 11/10/2022 | 1,000.00 | 931.72 | 68.28 | ART SHANTY PROJECTS | Winter art Festival | | | Minneapolis | MN | Include | | 68 | 60 | 0 | 0 |
| OpCo President - NSPM | NSPM Community Relations | 11/10/2022 | 500.00 | 465.86 | 34.14 | RED WING LODGE NO 8 | Charitable enterprise assisting education scholarships | | | Red Wing | MN | Include | | 34 | 30 | 0 | 0 |
| OpCo President - NSPM | NSPM Community Relations | 11/10/2022 | 300.00 | 279.52 | 20.48 | CITY OF CHISAGO CITY | Community celebration | | | Chisago City | MN | Include | | 20 | 18 | 0 | 0 |
| OpCo President - NSPM | NSPM Community Relations | 11/10/2022 | 1,000.00 | 931.72 | 68.28 | WASECA SLEIGH AND CUTTER FESTIVAL | Community celebration | | | Waseca | MN | Include | | 68 | 60 | 0 | 0 |
| OpCo President - NSPM | NSPM Community Relations | 12/8/2022 | 10,000.00 | 9,317.21 | 682.79 | STAIRSTEP FOUNDATION | Community celebration | | | Minneapolis | MN | Include | | 683 | 605 | 0 | 0 |
| OpCo President - NSPM | NSPM President | 11/30/2022 | 20,000.00 | 18,634.42 | 1,365.58 | REGENTS OF THE UNIVERSITY OF MN | Education | | | Twin Cities | MN | Include | | 1366 | 1210 | 0 | 0 |
| OpCo President - NSPM | NSPM Community Relations | 11/21/2022 | 250.00 | 232.93 | 17.07 | CLARKFIELD AREA AMBULANCE | Fire and Rescue | | | Clarkfield | MN | Include | | 17 | 15 | 0 | 0 |
| OpCo President - NSPM | NSPM Community Relations | 12/9/2022 | 7,500.00 | 6,987.91 | 512.09 | PRAIRIE ISLAND INDIAN COMMUNITY | Coat drive donation | | | Red Wing | MN | Include | | 512 | 453 | 0 | 0 |
| OpCo President - NSPM | NSPM Community Relations | 11/27/2022 | 1,250.00 | 1,164.65 | 85.35 | NORTHERN LIGHTS COUNCIL | Boy Scouts | | | Fargo | ND | Exclude | Boy Scouts | 0 | 0 | 85 | 0 |

| Business Area | Business Unit | Date | FINAL NSPM | NSPM Electric | NSPM Gas | Vendor - Key | Purpose | # of Employees | Lobbying | City | State | Include or Exclude | Reason | NSPM Gas Included | MN Gas Included | NSPM Gas Exclude | MN Gas Exclude |
|-----------------------------|--------------------------------|------------|------------|---------------|----------|-------------------------------------|--|----------------|----------|-------------|-------|--------------------|----------------------|-------------------|-----------------|------------------|----------------|
| OpCo President - NSPM | NSPM Community Relations | 11/27/2022 | 10,000.00 | 9,317.21 | 682.79 | THE CHAMBER | Community celebration | | | Fargo | ND | Include | | 683 | 0 | 0 | 0 |
| OpCo President - NSPM | NSPM Community Relations | 12/22/2022 | 2,500.00 | 2,329.30 | 170.70 | GRAND FORKS DOWNTOWN DEV ASSOC | Community celebration | | | Grand Forks | ND | Include | | 171 | 0 | 0 | 0 |
| OpCo President - NSPM | NSPM Community Relations | 12/15/2022 | 50,000.00 | 46,586.05 | 3,413.95 | MINNESOTA USA EXPO | Health of our planet and climate change is the goal of Expo | | | Twin Cities | MN | Include | | 3414 | 3023 | 0 | 0 |
| | Site VP | 10/28/2022 | 500.00 | 500.00 | | GOBBLE GAIT SPONSORSHIP | Community celebration | | | Hastings | MN | Include | | 0 | 0 | 0 | 0 |
| ES Gen Mgr MN/WI Generation | ES AS King Plant | 7/25/2022 | 349.45 | 349.45 | | AMZN MKTP US*NU73G75X3 | Amazon | | | Seattle | WA | Exclude | No info | 0 | 0 | 0 | 0 |
| ES Gen Mgr MN/WI Generation | ES AS King Plant | 7/25/2022 | 42.95 | 42.95 | | YETI 1-833-225-9384 | No info | | | | | Exclude | No info | 0 | 0 | 0 | 0 |
| ES Gen Mgr MN/WI Generation | ES AS King Plant | 7/25/2022 | 96.64 | 96.64 | | AMZN MKTP US*VW5VOG223 | Amazon | | | Seattle | WA | Exclude | No info | 0 | 0 | 0 | 0 |
| ES Gen Mgr MN/WI Generation | ES Red Wing Plant | 8/3/2022 | 258.75 | 258.75 | | REDWING AREA CHAMBER OF C | chamber of commerce | | | Red Wing | MN | Exclude | Chamber of Commerce | 0 | 0 | 0 | 0 |
| OpCo President - NSPM | NSPM Community Relations | 8/11/2022 | 5,000.00 | 5,000.00 | | SIOUX FALLS DEVELOPMENT F | No info | | | Sioux Falls | SD | Exclude | No info | 0 | 0 | 0 | 0 |
| ES Gen Mgr MN/WI Generation | ES Riverside Plant | 9/21/2022 | 850.00 | 850.00 | | MINNEAPOLIS REGIONAL CHAM | chamber of commerce | | | Minneapolis | MN | Include | | 0 | 0 | 0 | 0 |
| OpCo President - NSPM | NSPM Community Relations | 8/22/2022 | 1,250.00 | 1,250.00 | | SCULPTUREWALKSIOUXFALL | Art & Culture | | | Sioux Falls | SD | Include | | 0 | 0 | 0 | 0 |
| OpCo President - NSPM | NSPM Community Relations | 8/22/2022 | 450.00 | 450.00 | | AUGUSTANA UNIVERSITY | Education | | | Sioux Falls | SD | Include | | 0 | 0 | 0 | 0 |
| OpCo President - NSPM | NSPM Community Relations | 8/22/2022 | 1,500.00 | 1,500.00 | | SIOUX FALLS AREA CHAMBER | chamber of commerce | | | Sioux Falls | SD | Exclude | Chamber of Commerce | 0 | 0 | 0 | 0 |
| OpCo President - NSPM | NSPM Community Relations | 9/15/2022 | 5,000.00 | 5,000.00 | | SIOUX FALLS AREA CHAMBER | chamber of commerce | | | Sioux Falls | SD | Exclude | Chamber of Commerce | 0 | 0 | 0 | 0 |
| OpCo President - NSPM | NSPM Community Relations | 9/27/2022 | 2,500.00 | 2,500.00 | | SQ *JOHN DALY - MAJOR ED | John Daly foundation is to provide mental, physical, and wellness support to our nation's children and veterans. | | | Twin Cities | MN | Include | | 0 | 0 | 0 | 0 |
| OpCo President - NSPM | NSPM Community Relations | 11/11/2022 | 5,000.00 | 5,000.00 | | SIOUX FALLS DEVELOPMENT F | No info | | | Sioux Falls | SD | Exclude | No info | 0 | 0 | 0 | 0 |
| OpCo President - NSPM | NSPM Community Relations | 12/12/2022 | 113.96 | 113.96 | | CARD MY YARD | No info | | | Sioux Falls | SD | Exclude | No info | 0 | 0 | 0 | 0 |
| OpCo President - NSPM | NSPM Community Relations | 12/14/2022 | 40.00 | 40.00 | | STATE THEATRE | Art & Culture | | | Sioux Falls | SD | Include | | 0 | 0 | 0 | 0 |
| OpCo President - NSPM | NSPM Community Relations | 12/14/2022 | 500.00 | 500.00 | | STATE THEATRE | Art & Culture | | | Sioux Falls | SD | Include | | 0 | 0 | 0 | 0 |
| OpCo President - NSPM | NSPM Community Relations | 7/7/2022 | 300.00 | 300.00 | | TRACY AREA CHAMBER OF COMMERCE | chamber of commerce | | | Tracy | SD | Exclude | Chamber of Commerce | 0 | 0 | 0 | 0 |
| OpCo President - NSPM | NSPM Community Relations | 7/13/2022 | 2,500.00 | 2,500.00 | | SD CHAMBER COMMERCE & INDUSTRY | chamber of commerce | | | Sioux Falls | SD | Exclude | Chamber of Commerce | 0 | 0 | 0 | 0 |
| OpCo President - NSPM | NSPM Community Relations | 8/4/2022 | 1,000.00 | 1,000.00 | | CHARACTER ON TRACK | Character on track education. Helps give a sense of belonging and fitting in. | | | | SD | Include | | 0 | 0 | 0 | 0 |
| OpCo President - NSPM | NSPM Community Relations | 8/4/2022 | 500.00 | 500.00 | | PRESIDENTS BOWL | Education in Sioux Falls | | | Sioux Falls | SD | Include | | 0 | 0 | 0 | 0 |
| OpCo President - NSPM | NSPM Community Relations | 10/3/2022 | 500.00 | 500.00 | | BUFFALO RIDGE PHEASANTS FOREVER | Community celebration | | | St Paul | MN | Include | | 0 | 0 | 0 | 0 |
| OpCo President - NSPM | NSPM Community Relations | 7/20/2022 | 1,500.00 | 1,500.00 | | SIOUX FALLS FIREWORKS & COMM EVENTS | Community celebration | | | Sioux Falls | SD | Include | | 0 | 0 | 0 | 0 |
| OpCo President - NSPM | NSPM Community Relations | 7/20/2022 | 2,500.00 | 2,500.00 | | CATHOLIC FOUND FOR EASTERN SD | Providing a future full of hope | | | Sioux Falls | SD | Include | | 0 | 0 | 0 | 0 |
| OpCo President - NSPM | NSPM Community Relations | 8/29/2022 | 100.00 | 100.00 | | CROOKS COMMUNITY CHILD CARE CENTER | Crooks Community center provide services for students in the community | | | Crooks | SD | Include | | 0 | 0 | 0 | 0 |
| OpCo President - NSPM | NSPM Community Relations | 8/29/2022 | 250.00 | 250.00 | | POST 307 BASEBALL | Youth Athletics | | | Renner | SD | Include | | 0 | 0 | 0 | 0 |
| OpCo President - NSPM | NSPM Community Relations | 11/10/2022 | 200.00 | 200.00 | | WASHINGTON PAVILION MGMT INC | Community celebration | | | Sioux Falls | SD | Include | | 0 | 0 | 0 | 0 |
| OpCo President - NSPM | NSPM Community Relations | 10/18/2022 | 200.00 | 200.00 | | DELL RAPIDS CHAMBER OF | Community celebration | | | Dell Rapids | SD | Include | | 0 | 0 | 0 | 0 |
| OpCo President - NSPM | NSPM Community Relations | 11/29/2022 | 1,000.00 | 1,000.00 | | DOWNTOWN SIOUX FALLS INC | Community celebration | | | Sioux Falls | Sd | Include | | 0 | 0 | 0 | 0 |
| OpCo President - NSPM | NSPM Community Relations | 12/31/2022 | 10.00 | 9.32 | 0.68 | NO INFORMATION | No info | | | | MN | Exclude | No info | 0 | 0 | 1 | 1 |
| OpCo President - NSPM | NSPM Regulatory & Govt Affairs | 12/22/2022 | 104.90 | 97.74 | 7.16 | CFS FLOWERS AND GIFTS | Commercial Vendor | | | Twin Cities | MN | Exclude | Commercial Vendor | 0 | 0 | 7 | 6 |
| OpCo President - NSPM | NSPM Large Acct Management | 8/1/2022 | 400.00 | | 400.00 | CMBA* INV-482 48 | Central MN Builders Assoc | | | Minneapolis | MN | Exclude | Economic Develom | 0 | 0 | 400 | 400 |
| OpCo President - NSPM | NSPM Large Acct Management | 8/2/2022 | 1,035.00 | | 1,035.00 | SQ *MN BLUE FLAME G | No info | | | Twin Cities | MN | Exclude | No info | 0 | 0 | 1035 | 1035 |
| OpCo President - NSPM | NSPM Large Acct Management | 8/2/2022 | 20.00 | | 20.00 | TARGET 00012443 | Commercial Vendor | | | Minneapolis | MN | Exclude | Commercial Vendor | 0 | 0 | 20 | 20 |
| OpCo President - NSPM | NSPM Large Acct Management | 8/2/2022 | 20.00 | | 20.00 | TARGET 00012443 | Commercial Vendor | | | Minneapolis | MN | Exclude | Commercial Vendor | 0 | 0 | 20 | 20 |
| OpCo President - NSPM | NSPM Large Acct Management | 8/22/2022 | 875.00 | | 875.00 | MID MINNESOTA BUILDERS AS | Economic Development | | | Twin Cities | Mn | Exclude | Economic Development | 0 | 0 | 875 | 875 |
| Environmental Policy | Environmental Policy | 12/31/2022 | (19.54) | (18.20) | (1.33) | NO INFORMATION | No info | | | | MN | Exclude | No info | 0 | 0 | -1 | -1 |
| Legal Services | Legal Services | 12/31/2022 | 19.49 | 18.16 | 1.33 | NO INFORMATION | No info | | | | MN | Exclude | No info | 0 | 0 | 1 | 1 |
| ES Service Org | ES Environmental | 12/31/2022 | 979.47 | 912.59 | 66.88 | ENVIRONMENTAL INITIATIVE | Building partnerships needed to develop collaborative solutions to MN's environmental problems | | | Minneapolis | MN | Include | | 67 | 59 | 0 | 0 |
| Environmental Policy | Environmental Policy | 11/30/2022 | 19.54 | 18.20 | 1.33 | NO INFORMATION | No info | | | | MN | Exclude | No info | 0 | 0 | 1 | 1 |
| Legal Services | Legal Services | 7/7/2022 | 1,949.25 | 1,816.16 | 133.09 | GRW | No info | | | Twin Cities | MN | Exclude | No info | 0 | 0 | 133 | 118 |

| Business Area | Business Unit | Date | FINAL NSPM | NSPM Electric | NSPM Gas | Vendor - Key | Purpose | # of Employees | Lobbying | City | State | Include or Exclude | Reason | NSPM Gas Included | MN Gas Included | NSPM Gas Exclude | MN Gas Exclude |
|--|---------------------------------------|------------|-------------|---------------|----------|-----------------------------|--|----------------|----------|---------------|-------|--------------------|----------------------|-------------------|-----------------|------------------|----------------|
| Legal Services | Legal Services | 7/7/2022 | 974.63 | 908.08 | 66.55 | DODGE NATURE CTR | Environmental education and habitat restoration | | | WSP | MN | Include | | 67 | 59 | 0 | 0 |
| Legal Services | Legal Services | 7/7/2022 | 2,923.88 | 2,724.24 | 199.64 | COOKIE CART | Cookie Cart provides a first job experience and leadership training to teens in the twin cities bakeries | | | Minneapolis | MN | Include | | 200 | 177 | 0 | 0 |
| Human Resources | HR Talent Strategy & Transformation | 7/7/2022 | 1,462.15 | 1,362.32 | 99.83 | PAYPAL *AMERMILFAM | American military family supports veterans, troops and their families | | | Denver | CO | Include | | 100 | 89 | 0 | 0 |
| Customer Solutions & Innovation | Economic Development | 7/31/2022 | 855.94 | 797.50 | 58.44 | IN *REAL ESTATE PUBLISHIN | No info | | | | | Exclude | No info | 0 | 0 | 58 | 51 |
| Human Resources | HR Talent Strategy & Transformation | 8/10/2022 | 759.34 | 707.50 | 51.85 | PAYPAL *BABSMOM | No info | | | | | Exclude | No info | 0 | 0 | 52 | 46 |
| Human Resources | HR Talent Strategy & Transformation | 8/17/2022 | 426.46 | 397.34 | 29.12 | IN *ATTENTION HOMES | Ending homelessness | | | Boulder | CO | Include | | 29 | 26 | 0 | 0 |
| Human Resources | HR Talent Strategy & Transformation | 8/17/2022 | 426.46 | 397.34 | 29.12 | IN *ATTENTION HOMES | Ending homelessness | | | Boulder | CO | Include | | 29 | 26 | 0 | 0 |
| Human Resources | HR Talent Strategy & Transformation | 10/10/2022 | 731.08 | 681.16 | 49.92 | IN *OUTFRONT MINNESOTA CO | LGBTQ justice and equity | | | Twin Cities | MN | Include | | 50 | 44 | 0 | 0 |
| Legal Services | Legal Services | 9/20/2022 | 1,169.55 | 1,089.69 | 79.86 | ROCKY MOUNTAIN CHILDRENS | Rocky Mountain Health foundation provides assistance to thousands of pediatric patients every year | | | Arvada | CO | Include | | 80 | 71 | 0 | 0 |
| Legal Services | Legal Services | 9/20/2022 | 2,534.03 | 2,361.00 | 173.02 | IPMN | Innocence Project of Minnesota works to free men in prison for crimes they did not commit | | | Twin Cities | MN | Include | | 173 | 153 | 0 | 0 |
| OS Senior VP Operation | OS Senior VP Operations | 9/28/2022 | 57.65 | 53.71 | 3.94 | MENARDS ST. PAUL MIDWAY | Commercial Vendor | | | St Paul | MN | Exclude | Commercial Vendor | 0 | 0 | 4 | 4 |
| ES Service Org | ES Corporate | 10/2/2022 | 3.48 | 3.24 | 0.24 | WM SUPERCENTER #2223 | Commercial Vendor | | | Bentonville | AK | Exclude | Commercial Vendor | 0 | 0 | 0 | 0 |
| ES Service Org | ES Corporate | 10/2/2022 | 162.09 | 151.02 | 11.07 | HOMEDEPOT.COM | Commercial Vendor | | | Atlanta | GA | Exclude | Commercial Vendor | 0 | 0 | 11 | 10 |
| ES Service Org | ES Corporate | 10/2/2022 | 12.25 | 11.42 | 0.84 | WAL-MART #3867 | Commercial Vendor | | | Bentonville | AK | Exclude | Commercial Vendor | 0 | 0 | 1 | 1 |
| ES Service Org | ES Corporate | 10/2/2022 | 305.77 | 284.90 | 20.88 | COLORADO PARTY RENTALS | Commercial Vendor | | | Denver | CO | Exclude | Commercial Vendor | 0 | 0 | 21 | 19 |
| ES Service Org | ES Corporate | 10/2/2022 | 1.93 | 1.80 | 0.13 | WAL-MART #5957 | Commercial Vendor | | | Bentonville | AK | Exclude | Commercial Vendor | 0 | 0 | 0 | 0 |
| ES Service Org | ES Corporate | 10/2/2022 | 110.21 | 102.69 | 7.53 | KING SOOPERS #0118 | Commercial Vendor | | | Denver | CO | Exclude | Commercial Vendor | 0 | 0 | 8 | 7 |
| ES Service Org | ES Corporate | 10/2/2022 | 305.77 | 284.90 | 20.88 | COLORADO PARTY RENTALS | Commercial Vendor | | | Denver | CO | Exclude | Commercial Vendor | 0 | 0 | 21 | 19 |
| ES Service Org | ES Corporate | 10/2/2022 | 5.01 | 4.67 | 0.34 | WAL-MART #4288 | Commercial Vendor | | | Bentonville | AK | Exclude | Commercial Vendor | 0 | 0 | 0 | 0 |
| Innovation & Transformation Office | Innovation & Transformation Office | 11/16/2022 | 1,949.25 | 1,816.16 | 133.09 | YA CENTER | Financial Education | | | Denver | CO | Include | | 133 | 118 | 0 | 0 |
| Human Resources | HR Talent Strategy & Transformation | 10/7/2022 | 487.38 | 454.11 | 33.28 | SQ *SOCIETY OF WOMEN ENGI | SWE strives to advance and honor the contributions of women at all stages of their career. | | | Minneapolis | Mn | Include | | 33 | 29 | 0 | 0 |
| Customer Solutions & Innovation | Strategy and Operations | 10/10/2022 | 35.31 | 32.90 | 2.41 | WM SUPERCENTER #5625 | Commercial Vendor | | | Bentonville | AK | Exclude | Commercial Vendor | 0 | 0 | 2 | 2 |
| Customer Solutions & Innovation | Strategy and Operations | 10/10/2022 | 504.68 | 470.22 | 34.46 | VENMO | No info | | | | | Exclude | No info | 0 | 0 | 34 | 30 |
| CleanTransportation&S strategicPartnership | Clean Transp & Strategic Partnerships | 11/5/2022 | 13.02 | 12.13 | 0.89 | PEBC DONATION | No info | | | Denver | CO | Exclude | No info | 0 | 0 | 1 | 1 |
| CleanTransportation&S strategicPartnership | Clean Transp & Strategic Partnerships | 11/5/2022 | 434.00 | 404.36 | 29.63 | PEBC DONATION | No info | | | Denver | CO | Exclude | No info | 0 | 0 | 30 | 27 |
| Human Resources | HR Talent Strategy & Transformation | 11/2/2022 | 487.38 | 454.11 | 33.28 | U OF MN FOUNDATION | Education | | | Minneapolis | Mn | Include | | 33 | 29 | 0 | 0 |
| Wkforce Rel and Safety | Safety | 11/29/2022 | 192.89 | 179.72 | 13.17 | HOBBY-LOBBY #0033 | Commercial Vendor | | | Oklahoma City | OK | Exclude | Commercial Vendor | 0 | 0 | 13 | 12 |
| CleanTransportation&S strategicPartnership | Clean Transport Residential Solutions | 11/29/2022 | 1,000.00 | 931.72 | 68.28 | IN *GREATER ST. CLOUD DEV | Economic Development | | | St Cloud | MN | Exclude | Economic Development | 0 | 0 | 68 | 60 |
| CleanTransportation&S strategicPartnership | Clean Transport Residential Solutions | 11/29/2022 | 1,000.00 | 931.72 | 68.28 | IN *GREATER ST. CLOUD DEV | Economic Development | | | St Cloud | MN | Exclude | Economic Development | 0 | 0 | 68 | 60 |
| Human Resources | HR Talent Strategy & Transformation | 12/15/2022 | (160.84) | (149.85) | (10.98) | WREATHS ACROSS AMERICA | Remembering our fallen US veterans | | | Minneapolis | MN | Include | | -11 | -10 | 0 | 0 |
| Human Resources | HR Talent Strategy & Transformation | 12/15/2022 | 162.30 | 151.22 | 11.08 | WREATHS ACROSS AMERICA | Remembering our fallen US veterans | | | Minneapolis | MN | Include | | 11 | 10 | 0 | 0 |
| Human Resources | HR Talent Strategy & Transformation | 12/15/2022 | 160.84 | 149.85 | 10.98 | WREATHS ACROSS AMERICA | Remembering our fallen US veterans | | | Minneapolis | MN | Include | | 11 | 10 | 0 | 0 |
| Human Resources | HR Talent Strategy & Transformation | 12/16/2022 | 1,218.46 | 1,135.26 | 83.20 | DENVER CIVIC VENTURES INC | No info | | | Denver | CO | Exclude | No info | 0 | 0 | 83 | 74 |
| Clean Fuels | Clean Fuels | 12/20/2022 | 4.83 | 4.50 | 0.33 | FINNEGANS BREW HOUSE | Commercial Vendor | | | Minneapolis | MN | Exclude | Commercial Vendor | 0 | 0 | 0 | 0 |
| Gas Business Operations | DP South | 12/22/2022 | 20.00 | 18.63 | 1.37 | PAYPAL *ASSOCIATION | No info | | | | MN | Exclude | No info | 0 | 0 | 1 | 1 |
| Gas Business Operations | DP South | 12/22/2022 | 20.00 | 18.63 | 1.37 | PAYPAL *ASSOCIATION | No info | | | | MN | Exclude | No info | 0 | 0 | 1 | 1 |
| Chief Customer and Utility Innovation | Chief Customer and Utility Innovation | 12/27/2022 | 2,464.63 | 2,296.35 | 168.28 | The Diversity Connection | Helping students pursuing higher education with a focus of topics | | | Golden Valley | MN | Include | | 168 | 149 | 0 | 0 |
| Customer Solutions & Innovation | Economic Development | 10/1/2022 | (10,109.13) | (9,418.89) | (690.24) | SIOUX METRO GROWTH ALLIANCE | No info | | | Sioux Falls | SD | Exclude | reclass | 0 | 0 | -690 | -611 |
| Customer Solutions & Innovation | Economic Development | 9/30/2022 | 10,109.13 | 9,418.89 | 690.24 | SIOUX METRO GROWTH ALLIANCE | No info | | | Sioux Falls | SD | Exclude | reclass | 0 | 0 | 690 | 611 |
| Human Resources | HR Talent Strategy & Transformation | 9/21/2022 | 2,924.30 | 2,724.64 | 199.67 | PRISM INTERNATIONAL INC. | Prism helps with diversity and inclusion | | | Sanford | FL | Include | | 200 | 177 | 0 | 0 |

| Business Area | Business Unit | Date | FINAL NSPM | NSPM Electric | NSPM Gas | Vendor - Key | Purpose | # of Employees | Lobbying | City | State | Include or Exclude | Reason | NSPM Gas Included | MN Gas Included | NSPM Gas Exclude | MN Gas Exclude |
|--|--|------------|------------|---------------|----------|-------------------------------------|---|----------------|----------|-------------|-------|--------------------|---------------------------|-------------------|-----------------|------------------|----------------|
| Customer Solutions & Innovation | Economic Development | 11/2/2022 | 5,486.79 | 5,112.16 | 374.63 | NDSU RESEARCH & TECHNOLOGY | Education | | | Fargo | ND | Include | | 375 | 332 | 0 | 0 |
| Customer Solutions & Innovation | Economic Development | 8/4/2022 | 1,536.30 | 1,431.40 | 104.90 | MN TRADE OFFICE | No info | | | St Paul | MN | Exclude | No info | 0 | 0 | 105 | 93 |
| Corporate Giving | Corporate Giving | 12/28/2022 | 13,667.85 | 12,734.62 | 933.23 | BOSTON COLLEGE | Boston College Center for Corporate Citizenship International. Carbon Offset Sponsor of the Boston College Center for Corporate citizenship International Citizenship Conference hosted in MPLS in April/May bringing in 400 attendees. Rationale for funding - opportunity to share video on company's sustainability efforts with conference attendees on monitors positioned in the networking lounge. | | | Twin Cities | MN | Include | | 933 | 826 | 0 | 0 |
| Human Resources | HR Talent Strategy & Transformation | 8/17/2022 | 4,630.15 | 4,314.01 | 316.14 | CENTER FOR ENERGY WORKFORCE | Non profit consortium to create a more diverse and equitable energy workplace | | | Twin Cities | Mn | Include | | 316 | 280 | 0 | 0 |
| Customer Solutions & Innovation | Economic Development | 10/4/2022 | 6,584.14 | 6,134.59 | 449.56 | ECONOMIC DEVELOPMENT COUNCIL OF | Economic Development | | | Twin Cities | MN | Exclude | Economic Development | 0 | 0 | 450 | 398 |
| Strategy Ping and Ext Affairs | Strategy Ping and Ext Affairs | 11/29/2022 | 9,768.15 | 9,101.19 | 666.96 | KEYSTONE POLICY CENTER | Empowers leaders to overcome conflicts | | | Twin Cities | Mn | Include | | 667 | 591 | 0 | 0 |
| Customer Solutions & Innovation | Economic Development | 10/4/2022 | 10,109.13 | 9,418.89 | 690.24 | SIOUX METRO GROWTH ALLIANCE | No info | | | Sioux Falls | SD | Exclude | No info | 0 | 0 | 690 | 611 |
| Customer Solutions & Innovation | Economic Development | 9/6/2022 | 8,778.86 | 8,179.45 | 599.41 | ROSWELL CHAVES COUNTY | Economic Development | | | Roswell | NM | Exclude | Economic Development | 0 | 0 | 599 | 530 |
| Federal Government Affairs | Federal Government Affairs | 11/18/2022 | 9,768.15 | 9,101.19 | 666.96 | THE ROOSEVELT INSTITUTE | Art & Culture | | | Washington | DC | Include | | 667 | 591 | 0 | 0 |
| Strategy Ping and Ext Affairs | Strategy Ping and Ext Affairs | 9/19/2022 | 9,768.15 | 9,101.19 | 666.96 | CONSERVATIVE CLIMATE | Hoping to affect climate change | | | Twin Cities | MN | Include | | 667 | 591 | 0 | 0 |
| Customer Solutions & Innovation | Economic Development | 10/11/2022 | 8,199.45 | 7,639.60 | 559.85 | LEVELLAND ECONOMIC DEVELOPMENT CORP | Economic Development | | | Levelland | TX | Exclude | economic Development | 0 | 0 | 560 | 496 |
| CleanTransportation&StrategicPartnership | Clean Transport Infrastructure & Bus Ops | 10/12/2022 | 4,339.96 | 4,043.63 | 296.33 | EVNOIRE LLC MOBILITY INTELLIGENCE | Program to increase awareness and accelerate adoption of electric vehicles | | | Miramar | FL | Include | | 296 | 262 | 0 | 0 |
| Innovation & Transformation Office | Innovation & Transformation Office | 10/5/2022 | 1,949.25 | 1,816.16 | 133.09 | COLORADO CLEANTECH INDUSTRY | Dedication to a cleaner energy future | | | Denver | CO | Exclude | Outside service territory | 0 | 0 | 133 | 118 |
| Human Resources | HR Talent Strategy & Transformation | 10/6/2022 | 487.38 | 454.11 | 33.28 | COMPASS UNDERGRADUATE | Education focused on career exploration and mentorship | | | Twin Cities | Mn | Include | | 33 | 29 | 0 | 0 |

4,794,767.15 4,471,753.36 323,013.79

91,861 75,096 231,115 202,362

SAP Utility Allocations
4/1/2023 - 3/31/2024

| Company | SKF | SKF DESC | From FERC Acct | To FERC Acct | Profit Center | Profit Center Name | Profit Center Allo. % |
|---------|--------|--|-------------------|--------------|------------------|---|-----------------------|
| 0010 | MNTFA5 | 10-3-Factor (Xcel_C or O To MN_ND_SD_EG) | 9426100 | 9426100 | 1000 | Xcel Other | -1 |
| 0010 | MNTFA5 | 10-3-Factor (Xcel_C or O To MN_ND_SD_EG) | 9426100 | 9426100 | 1008 | Minnesota-N Dakota-S Dakota Electric | 0.931721 |
| 0010 | MNTFA5 | 10-3-Factor (Xcel_C or O To MN_ND_SD_EG) | 9426100 | 9426100 | 1012 | Minnesota-N Dakota-S Dakota Gas | 0.068279 |
| 0010 | MNTFA1 | 10-3-Factor (MN_C To MN_EG) | 9426100 | 9426100 | 1013 | Minnesota Common Utility | -1 |
| 0010 | MNTFA1 | 10-3-Factor (MN_C To MN_EG) | 9426100 | 9426100 | 1002 | Minnesota Electric | 0.931721 |
| 0010 | MNTFA1 | 10-3-Factor (MN_C To MN_EG) | 9426100 | 9426100 | 1009 | Minnesota Gas | 0.068279 |
| 0010 | MNTFA2 | 10-3-Factor (ND_C To ND_EG) | 9426100 | 9426100 | 1014 | North Dakota Common Utility | -1 |
| 0010 | MNTFA2 | 10-3-Factor (ND_C To ND_EG) | 9426100 | 9426100 | 1003 | North Dakota Electric | 0.931721 |
| 0010 | MNTFA2 | 10-3-Factor (ND_C To ND_EG) | 9426100 | 9426100 | 1010 | North Dakota Gas | 0.068279 |
| 0010 | MNTFA3 | 10-3-Factor (MN_ND_C To MN_ND_EG) | 9426100 | 9426100 | 1015 | Minnesota - North Dakota Common Utility | -1 |
| 0010 | MNTFA3 | 10-3-Factor (MN_ND_C To MN_ND_EG) | 9426100 | 9426100 | 1007 | Minnesota - North Dakota Electric | 0.931721 |
| 0010 | MNTFA3 | 10-3-Factor (MN_ND_C To MN_ND_EG) | 9426100 | 9426100 | 1011 | Minnesota - North Dakota Gas | 0.068279 |
| 0010 | MNTFA4 | 10-3-Factor (MN_ND_SD_C To MN_ND_SD_EG) | 9426100 | 9426100 | 1016 | Minnesota-N Dakota-S Dakota-Common | -1 |
| 0010 | MNTFA4 | 10-3-Factor (MN_ND_SD_C To MN_ND_SD_EG) | 9426100 | 9426100 | 1008 | Minnesota-N Dakota-S Dakota Electric | 0.931721 |
| 0010 | MNTFA4 | 10-3-Factor (MN_ND_SD_C To MN_ND_SD_EG) | 9426100 | 9426100 | 1012 | Minnesota-N Dakota-S Dakota Gas | 0.068279 |
| 0010 | MNTFA5 | 10-3-Factor (Xcel_C or O To MN_ND_SD_EG) | 9426100 | 9426100 | 1001 | Xcel Common Utility | -1 |
| 0010 | MNTFA5 | 10-3-Factor (Xcel_C or O To MN_ND_SD_EG) | 9426100 | 9426100 | 1008 | Minnesota-N Dakota-S Dakota Electric | 0.931721 |
| 0010 | MNTFA5 | 10-3-Factor (Xcel_C or O To MN_ND_SD_EG) | 9426100 | 9426100 | 1012 | Minnesota-N Dakota-S Dakota Gas | 0.068279 |

| 2024 Allocators | MN | ND | SD |
|-------------------------|----------|----------|---------|
| Elec Customer | 87.1329% | 6.1332% | 6.7339% |
| Gas Customer | 88.3543% | 11.6457% | |
| Two Factor | 86.7829% | 6.2502% | 6.9669% |
| Elec Customer ND Region | 3.5893% | 96.4107% | |

Northern States Power Company
2024 Test Year
Association Dues

| Gas | 2024 |
|---------------------------|-------------------------|
| Association Dues Excluded | <u><u>31,427.76</u></u> |

An adjustment is required to remove costs associated with organizational dues that are not allowed for recovery from customers. Consistent with the Commission's June 14, 1982 Statement of Policy on Organizational Dues, the Company is required to reduce administrative and general expenses for either social organizations or organizations not associated with the State of Minnesota.

The Association Dues adjustment for the rate case was based on an allocation of 2022 actual allowances applied to the applicable test year budget. This was done to provide consistency and comparability across the test year and to base the adjustment on the last year of actual data consistent with the employee expense adjustment.

Northern States Power Company
2024 Test Year
Association Dues

| | |
|----------------|-----------|
| 2024 | |
| MN - ND - SD C | 1,468,095 |
| MN - ND - SD E | 2,248,355 |
| MN - ND - SD G | 378,757 |
| MN - ND E | 1 |
| MN - ND G | 23 |
| MN C | 62,324 |
| MN E | 501,597 |
| MN G | 17,463 |
| ND C | 73,546 |
| ND E | 131 |
| ND G | 145 |
| SD E | 89,074 |
| Xcel Common | |
| Xcel Other | |
| Grand Total | 4,839,511 |

2024 Total dues from Data Pull

| | |
|----------------|-----------|
| MN - ND - SD C | 1,468,095 |
| MN - ND - SD E | 2,248,355 |
| MN - ND - SD G | 378,757 |
| MN - ND E | 1 |
| MN - ND G | 23 |
| MN C | 62,324 |
| MN E | 501,597 |
| MN G | 17,463 |
| ND C | 73,546 |
| ND E | 131 |
| ND G | 145 |
| SD E | 89,074 |
| Xcel Common | 0 |
| Xcel Other | 0 |
| Grand Total | 4,839,511 |

2022 Actuals

| | |
|----------------|---------|
| MN - ND - SD C | 26.94% |
| MN - ND - SD E | 0.08% |
| MN - ND - SD G | 0.00% |
| MN - ND E | |
| MN - ND G | |
| MN C | |
| MN E | 0.09% |
| MN G | 43.36% |
| ND C | 0.51% |
| ND E | 100.00% |
| ND G | |
| SD E | 0.46% |
| Xcel Common | 7.75% |
| Xcel Other | |

| Row Labels | Column Labels | | | Grand Total | | |
|--------------------------------------|---------------|-----------|-----------|-------------|---------|--------|
| | Exclude | Include | (blank) | | | |
| HomeSmart | 0 | | | 0 | | |
| Minnesota Electric | 179 | 2,498 | | 2,676 | 6.69% | 0.09% |
| Minnesota Gas | 3,575 | 4,670 | | 8,245 | 43.36% | |
| Minnesota-N Dakota-S Dakota Electric | 2,276 | 2,710,744 | | 2,713,020 | 0.08% | |
| Minnesota-N Dakota-S Dakota Gas | 0 | 322,382 | | 322,382 | 0.00% | |
| Minnesota-N Dakota-S Dakota-Common | 140,848 | 29,554 | | 170,402 | 82.66% | 26.94% |
| North Dakota Common Utility | 360 | 70,349 | | 70,709 | 0.51% | |
| North Dakota Electric | 210 | 0 | | 210 | 100.00% | |
| South Dakota Electric | 422 | 91,120 | | 91,541 | 0.46% | |
| Xcel Common Utility | 38,370 | 456,585 | | 494,955 | 7.75% | |
| Grand Total | 186,239 | 3,687,900 | 3,874,140 | 3,874,140 | | |

Total Dues Excluded:
2024

| | |
|----------------|---------|
| MN - ND - SD C | 395,439 |
| MN - ND - SD E | 1,886 |
| MN - ND - SD G | 0 |
| MN - ND E | 0 |
| MN - ND G | 0 |
| MN C | 0 |
| MN E | 453 |
| MN G | 7,572 |
| ND C | 375 |
| ND E | 131 |
| ND G | 0 |
| SD E | 410 |
| Xcel Common | 0 |
| Xcel Other | |

406,267

| | Electric | | | Gas | |
|----------------|-----------|------|------|------|------|
| | Minnesota | ND | SD | MN | ND |
| MN - ND - SD C | 81% | 6% | 6% | 6% | 1% |
| MN - ND - SD E | 87% | 6% | 7% | | |
| MN - ND - SD G | | | | 88% | 12% |
| MN - ND E | 4% | 96% | | | |
| MN - ND G | | | | 88% | 12% |
| MN C | 93% | | | 7% | |
| MN E | 100% | 0% | 0% | 0% | 0% |
| MN G | 0% | 0% | 0% | 100% | 0% |
| ND C | 0% | 93% | 0% | 0% | 7% |
| ND E | 0% | 100% | 0% | 0% | 0% |
| ND G | 0% | 0% | 0% | 0% | 100% |
| SD E | 0% | 0% | 100% | 0% | 0% |
| Xcel Common | 81% | 6% | 6% | 6% | 1% |
| Xcel Other | 81% | 6% | 6% | 6% | 1% |

Total amount of Dues excluded after allocation

Association Dues Excluded & Allocated:

| | Electric | | | Gas | |
|------|-----------|--------|--------|--------|-------|
| | Minnesota | ND | SD | MN | ND |
| 2024 | 321,833 | 23,626 | 26,210 | 31,428 | 3,170 |

Chamber all jurisdictions included are uploaded at 100 percent

Donations are included at 50% just MN but we also have all the other grants (Focus Area, Matching Grants, UW, Volunteering)

Dues adjustment is 100% of the excluded amounts (dues are already included in O&M)

100% 100% 100% 100% 100%

| | Electric | | | Gas | |
|------|-----------|--------|--------|--------|-------|
| | Minnesota | ND | SD | MN | ND |
| 2024 | 321,833 | 23,626 | 26,210 | 31,428 | 3,170 |

406,267

| G/L Account - Key | GL Account | FERC | SRCC - Level 2 Text | Date | FINAL NSPM | NSPM Electric | NSPM Gas | Vendor - Key | Purpose of Organization | Number of Employees that Dues Include | Amount included in dues for lobbying | Gas Computed Allocator | Utility Desc | Include or Exclude | Reason | NSPM Gas Included | MN Gas Included | NSPM Gas Excluded | MN Gas Excluded |
|-------------------|---------------------------------|---------|-------------------------|-----------|------------|---------------|----------|----------------------------------|---|---------------------------------------|--------------------------------------|------------------------|--------------|--------------------|---------------------|-------------------|-----------------|-------------------|-----------------|
| 5600591 | Dues - Professional Association | 9921000 | Customer and Innovation | 2/16/2022 | 750.00 | 702.41 | 47.59 | COMP. VOLUNTEERISM COUNCIL | Membership dues for Council Volunteerism | | | GCustomerMN/SD /ND | Gas | Include | | 48 | 43 | 0 | 0 |
| 5600591 | Dues - Professional Association | 9908000 | Customer and Innovation | 1/13/2022 | 215.00 | 171.10 | 43.90 | ASSOCIATION OF ENERGY ENG | AEE mission is to promote the scientific and educational interests of those engaged in the energy industry | | | GCustomerMN/SD /ND | Gas | Include | | 44 | 39 | 0 | 0 |
| 5600591 | Dues - Professional Association | 9908000 | Customer and Innovation | 2/1/2022 | 195.00 | 155.18 | 39.82 | ASSOCIATION OF ENERGY ENG | AEE mission is to promote the scientific and educational interests of those engaged in the energy industry | | | GCustomerMN/SD /ND | Gas | Include | | 40 | 35 | 0 | 0 |
| 5600591 | Dues - Professional Association | 9908000 | Customer and Innovation | 2/7/2022 | 285.00 | 226.80 | 58.20 | GREATER MINNEAPOLIS BUILD | BOMA Greater Minneapolis is a trade association representing the interests of commercial real estate in Minneapolis and its suburbs. We are one of 100 North American and nine overseas affiliates of BOMA International. | | | GCustomerMN/SD /ND | Gas | Exclude | Econ Dev | 0 | 0 | 58 | 52 |
| 5600591 | Dues - Professional Association | 9908000 | Customer and Innovation | 2/8/2022 | 195.00 | 155.18 | 39.82 | ASSOCIATION OF ENERGY ENG | AEE mission is to promote the scientific and educational interests of those engaged in the energy industry | | | GCustomerMN/SD /ND | Gas | Include | | 40 | 35 | 0 | 0 |
| 5600591 | Professional Association | 9908000 | Customer and Innovation | 3/2/2022 | 95.00 | 75.60 | 19.40 | CLB*AMFP | Dues for Association of Medical Facility Professionals | | | GCustomerMN/SD /ND | Gas | Include | | 19 | 17 | 0 | 0 |
| 5600591 | Dues - Professional Association | 9908000 | Customer and Innovation | 3/4/2022 | 50.00 | 39.79 | 10.21 | PAYPAL *BAMN | No info | | | GCustomerMN/SD /ND | Gas | Exclude | No Info | 0 | 0 | 10 | 9 |
| 5600591 | Dues - Professional Association | 9908000 | Customer and Innovation | 3/4/2022 | 50.00 | 39.79 | 10.21 | HOME BUILDERS ASSO* ND | Econ Development | | | GCustomerMN/SD /ND | Gas | Exclude | Econ Dev | 0 | 0 | 10 | 9 |
| 5600591 | Dues - Professional Association | 9908000 | Customer and Innovation | 3/28/2022 | 200.00 | 159.16 | 40.84 | MCF OPH BEYOND THE YELLOW RIBBON | Education Scholarships | | | GCustomerMN/SD /ND | Gas | Include | | 41 | 36 | 0 | 0 |
| 5600591 | Dues - Professional Association | 9921000 | Customer and Innovation | 3/11/2022 | 50,000.00 | 46,827.30 | 3,172.70 | MIN CHAMBER OF COMMERCE | Chamber of Commerce | | | GCustomerMN/SD /ND | Gas | Exclude | Chamber of Commerce | 0 | 0 | 3,173 | 2,810 |
| 5600591 | Dues - Professional Association | 9517000 | Nuclear Generation | 4/30/2022 | (129.00) | (129.00) | | Reclass | Reclass | | | GCustomerMN/SD /ND | | Exclude | Reclass | 0 | 0 | 0 | 0 |
| 5600591 | Dues - Professional Association | 9583000 | Distribution Operations | 2/28/2022 | 107.50 | 107.50 | | ISA Membership | ISA is a non profit professional association of engineers to keep a better world through automation | | | GCustomerMN/SD /ND | Gas | Include | | 0 | 0 | 0 | 0 |
| 5600591 | Dues - Professional Association | 9563000 | Distribution Operations | 2/28/2022 | 107.50 | 107.50 | | ISA Membership | ISA is a non profit professional association of engineers to keep a better world through automation | | | GCustomerMN/SD /ND | Gas | Include | | 0 | 0 | 0 | 0 |
| 5600591 | Dues - Professional Association | 9580000 | Distribution Operations | 6/30/2022 | 122.50 | 122.50 | | Reclass | Reclass | | | GCustomerMN/SD /ND | Gas | Exclude | Reclass | 0 | 0 | 0 | 0 |
| 5600591 | Dues - Professional Association | 9580000 | Distribution Operations | 6/30/2022 | 122.50 | 122.50 | | Reclass | Reclass | | | GCustomerMN/SD /ND | Gas | Exclude | Reclass | 0 | 0 | 0 | 0 |
| 5600591 | Dues - Professional Association | 9580000 | Distribution Operations | 6/30/2022 | (122.50) | (122.50) | | Reclass | Reclass | | | GCustomerMN/SD /ND | Gas | Exclude | Reclass | 0 | 0 | 0 | 0 |
| 5600591 | Dues - Professional Association | 9580000 | Distribution Operations | 6/30/2022 | (122.50) | (122.50) | | Reclass | Reclass | | | GCustomerMN/SD /ND | Gas | Exclude | Reclass | 0 | 0 | 0 | 0 |
| 5600591 | Dues - Professional Association | 9502000 | Energy Supply | 2/8/2022 | 43.00 | 43.00 | | BOILER LICENSE REIMBURSE | Boiler license reimbursement | | | GCustomerMN/SD /ND | Gas | include | | 0 | 0 | 0 | 0 |
| 5600591 | Dues - Professional Association | 9506000 | Energy Supply | 2/8/2022 | 70.00 | 70.00 | | BOILER LICENSE REIMBURSE | Boiler license reimbursement | | | GCustomerMN/SD /ND | Gas | include | | 0 | 0 | 0 | 0 |
| 5600591 | Dues - Professional Association | 9506000 | Energy Supply | 2/8/2022 | 90.00 | 90.00 | | BOILER LICENSE REIMBURSE | Boiler license reimbursement | | | GCustomerMN/SD /ND | Gas | include | | 0 | 0 | 0 | 0 |
| 5600591 | Dues - Professional Association | 9520000 | Nuclear Generation | 1/25/2022 | 30.00 | 30.00 | | BOILER LICENSE REIMBURSE | Boiler license reimbursement | | | GCustomerMN/SD /ND | Gas | include | | 0 | 0 | 0 | 0 |
| 5600591 | Dues - Professional Association | 9520000 | Nuclear Generation | 1/11/2022 | 20.00 | 20.00 | | BOILER LICENSE REIMBURSE | Boiler license reimbursement | | | GCustomerMN/SD /ND | Gas | include | | 0 | 0 | 0 | 0 |
| 5600591 | Dues - Professional Association | 9520000 | Nuclear Generation | 2/15/2022 | 60.00 | 60.00 | | BOILER LICENSE REIMBURSE | Boiler license reimbursement | | | GCustomerMN/SD /ND | Gas | include | | 0 | 0 | 0 | 0 |
| 5600591 | Dues - Professional Association | 9520000 | Nuclear Generation | 3/15/2022 | 50.00 | 50.00 | | BOILER LICENSE REIMBURSE | Boiler license reimbursement | | | GCustomerMN/SD /ND | Gas | include | | 0 | 0 | 0 | 0 |
| 5600591 | Dues - Professional Association | 9531000 | Nuclear Generation | 2/22/2022 | 43.00 | 43.00 | | BOILER LICENSE REIMBURSE | Boiler license reimbursement | | | GCustomerMN/SD /ND | Gas | include | | 0 | 0 | 0 | 0 |
| 5600591 | Dues - Professional Association | 9531000 | Nuclear Generation | 3/22/2022 | 30.00 | 30.00 | | BOILER LICENSE REIMBURSE | Boiler license reimbursement | | | GCustomerMN/SD /ND | Gas | include | | 0 | 0 | 0 | 0 |
| 5600591 | Dues - Professional Association | 9520000 | Nuclear Generation | 3/22/2022 | 30.00 | 30.00 | | BOILER LICENSE REIMBURSE | Boiler license reimbursement | | | GCustomerMN/SD /ND | Gas | include | | 0 | 0 | 0 | 0 |
| 5600591 | Dues - Professional Association | 9502000 | Energy Supply | 5/17/2022 | 70.00 | 70.00 | | BOILER LICENSE REIMBURSE | Boiler license reimbursement | | | GCustomerMN/SD /ND | Gas | include | | 0 | 0 | 0 | 0 |

| G/L Account - Key | GL Account | FERC | SRCC - Level 2 Text | Date | FINAL NSPM | NSPM Electric | NSPM Gas | Vendor - Key | Purpose of Organization | Number of Employees that Dues Include | Amount included in dues for lobbying | Gas Computed Allocator | Utility Desc | Include or Exclude | Reason | NSPM Gas Included | MN Gas Included | NSPM Gas Excluded | MN Gas Excluded |
|-------------------|---------------------------------|---------|-------------------------|-----------|------------|---------------|----------|-------------------------------------|--|---------------------------------------|--------------------------------------|------------------------|--------------|--------------------|---------|-------------------|-----------------|-------------------|-----------------|
| 5600591 | Dues - Professional Association | 9520000 | Nuclear Generation | 4/26/2022 | 60.00 | 60.00 | | BOILER LICENSE REIMBURSE | Boiler license reimbursement | | | GCustomerMN/SD /ND | Gas | include | | 0 | 0 | 0 | 0 |
| 5600591 | Dues - Professional Association | 9511000 | Energy Supply | 5/3/2022 | 20.00 | 20.00 | | BOILER LICENSE REIMBURSE | Boiler license reimbursement | | | GCustomerMN/SD /ND | Gas | include | | 0 | 0 | 0 | 0 |
| 5600591 | Dues - Professional Association | 9520000 | Nuclear Generation | 4/19/2022 | 60.00 | 60.00 | | BOILER LICENSE REIMBURSE | Boiler license reimbursement | | | GCustomerMN/SD /ND | Gas | include | | 0 | 0 | 0 | 0 |
| 5600591 | Dues - Professional Association | 9531000 | Nuclear Generation | 6/28/2022 | 100.00 | 100.00 | | BOILER LICENSE REIMBURSE | Boiler license reimbursement | | | GCustomerMN/SD /ND | Gas | include | | 0 | 0 | 0 | 0 |
| 5600591 | Dues - Professional Association | 9520000 | Nuclear Generation | 6/28/2022 | 90.00 | 90.00 | | BOILER LICENSE REIMBURSE | Boiler license reimbursement | | | GCustomerMN/SD /ND | Gas | include | | 0 | 0 | 0 | 0 |
| 5600591 | Dues - Professional Association | 9524000 | Nuclear Generation | 2/28/2022 | 185.00 | 185.00 | | No Information | No info | | | GCustomerMN/SD /ND | Gas | Exclude | No info | 0 | 0 | 0 | 0 |
| 5600591 | Dues - Professional Association | 9528000 | Nuclear Generation | 2/28/2022 | 150.00 | 150.00 | | No Information | No info | | | GCustomerMN/SD /ND | Gas | Exclude | No info | 0 | 0 | 0 | 0 |
| 5600591 | Dues - Professional Association | 9517000 | Nuclear Generation | 4/30/2022 | 199.00 | 199.00 | | No Information | No info | | | GCustomerMN/SD /ND | Gas | Exclude | No info | 0 | 0 | 0 | 0 |
| 5600591 | Dues - Professional Association | 9517000 | Nuclear Generation | 6/30/2022 | 71.75 | 71.75 | | No Information | No info | | | GCustomerMN/SD /ND | Gas | Exclude | No info | 0 | 0 | 0 | 0 |
| 5600591 | Dues - Professional Association | 9520000 | Nuclear Generation | 1/10/2022 | 125.00 | 125.00 | | AAHP* 2817XS407 CH | American Academy of Health Physics membership dues | | | GCustomerMN/SD /ND | Gas | Include | | 0 | 0 | 0 | 0 |
| 5600591 | Dues - Professional Association | 9520000 | Nuclear Generation | 1/10/2022 | 201.00 | 201.00 | | HEALTH PHYSICS SOCIETY | The Health Physics Society (HPS) is a scientific organization of professionals who specialize in radiation safety. Its mission is to support its members in the practice of their profession and to promote excellence in the science and practice of radiation safety. | 1 | 0 | GCustomerMN/SD /ND | Gas | Include | | 0 | 0 | 0 | 0 |
| 5600591 | Dues - Professional Association | 9517000 | Nuclear Generation | 1/10/2022 | 70.00 | 70.00 | | FSP*BCSP BOARD OF CERT SA | Accredited Safety Certification: The CSP credential is the mark of the safety professional. Like the Professional Engineer designation for engineers or the Certified Public Accountant designation for accountants, the CSP certification marks individuals who have met educational and experience standards and passed rigorous examinations validated against the practice of hundreds of safety professionals | 1 | 0 | GCustomerMN/SD /ND | Gas | Include | | 0 | 0 | 0 | 0 |
| 5600591 | Dues - Professional Association | 9517000 | Nuclear Generation | 1/10/2022 | 159.00 | 159.00 | | PROJECT MGMT INSTITUTE | PMI is one of the world's largest not-for-profit membership associations for the project management profession. PMI's Certified Associate in Project Management (CAPM) is a valuable certification for project practitioners. | 1 | 0 | GCustomerMN/SD /ND | Gas | Include | | 0 | 0 | 0 | 0 |
| 5600591 | Dues - Professional Association | 9517000 | Nuclear Generation | 1/12/2022 | 61.35 | 61.35 | | IL PROF LICENSE FEE | no info | | | GCustomerMN/SD /ND | Gas | Exclude | No info | 0 | 0 | 0 | 0 |
| 5600591 | Dues - Professional Association | 9548000 | Energy Supply | 1/24/2022 | 130.00 | 130.00 | | International Society of Automation | ISA is a non profit professional association of engineers to keep a better world through automation | | | GCustomerMN/SD /ND | Gas | include | | 0 | 0 | 0 | 0 |
| 5600591 | Dues - Professional Association | 9921000 | Customer and Innovation | 1/25/2022 | 421.50 | 421.50 | | HBA OF THE SIOUX EMPIR | Chamber of Commerce | | | GCustomerMN/SD /ND | Gas | Exclude | Chamber | 0 | 0 | 0 | 0 |
| 5600591 | Dues - Professional Association | 9517000 | Nuclear Generation | 1/26/2022 | 175.00 | 175.00 | | CLB*FEUSABRANCH | Fire Engineers institute dues | | | GCustomerMN/SD /ND | Gas | include | | 0 | 0 | 0 | 0 |
| 5600591 | Dues - Professional Association | 9517000 | Nuclear Generation | 2/1/2022 | 231.45 | 231.45 | | SFPE | Society of Hispanic Professional Engineers raises awareness and provides access to professionals in the STEM Field | | | GCustomerMN/SD /ND | Gas | Include | | 0 | 0 | 0 | 0 |
| 5600591 | Dues - Professional Association | 9517000 | Nuclear Generation | 2/8/2022 | 174.00 | 174.00 | | PROJECT MGMT INSTITUTE | PMI is one of the world's largest not-for-profit membership associations for the project management profession. PMI's Certified Associate in Project Management (CAPM) is a valuable certification for project practitioners. | 1 | 0 | GCustomerMN/SD /ND | Gas | Include | | 0 | 0 | 0 | 0 |
| 5600591 | Dues - Professional Association | 9506000 | Energy Supply | 2/8/2022 | 160.00 | 160.00 | | INSTITUTE OF HAZARD | The handling and management of hazardous materials and the transportation of dangerous goods. | 1 | 0 | GCustomerMN/SD /ND | Gas | Include | | 0 | 0 | 0 | 0 |
| 5600591 | Dues - Professional Association | 9921000 | Energy Supply | 2/8/2022 | 110.00 | 110.00 | | AMERICAN FISHERIES SOCIET | Dedicated to strengthening the fisheries profession, science and conserving fisheries resources | | | GCustomerMN/SD /ND | Gas | include | | 0 | 0 | 0 | 0 |
| 5600591 | Dues - Professional Association | 9517000 | Nuclear Generation | 2/15/2022 | 100.00 | 100.00 | | AMSOCTNONDRESTRTE STING | Maintain ASNT Level 3 Certificates | 1 | 0 | GCustomerMN/SD /ND | Gas | Include | | 0 | 0 | 0 | 0 |
| 5600591 | Dues - Professional Association | 9517000 | Nuclear Generation | 2/15/2022 | 175.00 | 175.00 | | AMERICAN NUCLEAR SOCIETY | Dues | 1 | 0 | GCustomerMN/SD /ND | Gas | Include | | 0 | 0 | 0 | 0 |
| 5600591 | Dues - Professional Association | 9524000 | Nuclear Generation | 2/17/2022 | 4,950.00 | 4,950.00 | | NUPIC | Committed to the future of commercial nuclear power | | | GCustomerMN/SD /ND | Gas | Include | | 0 | 0 | 0 | 0 |
| 5600591 | Dues - Professional Association | 9524000 | Nuclear Generation | 2/17/2022 | 2,400.00 | 2,400.00 | | NUPIC | Committed to the future of commercial nuclear power | | | GCustomerMN/SD /ND | Gas | Include | | 0 | 0 | 0 | 0 |
| 5600591 | Dues - Professional Association | 9583000 | Distribution Operations | 2/21/2022 | 76.68 | 76.68 | | DEPT OF AGRICULTURE | No info | | | GCustomerMN/SD /ND | Gas | Exclude | No info | 0 | 0 | 0 | 0 |
| 5600591 | Dues - Professional Association | 9524000 | Nuclear Generation | 2/28/2022 | 100.00 | 100.00 | | EMPLOYEE CONCERNS PROGRAM | Reporting concerns from employees encourages free and open expression | | | GCustomerMN/SD /ND | Gas | Include | | 0 | 0 | 0 | 0 |

| G/L Account Key | GL Account | FERC | SRCC - Level 2 Text | Date | FINAL NSPM | NSPM Electric | NSPM Gas | Vendor - Key | Purpose of Organization | Number of Employees that Dues Include | Amount included in dues for lobbying | Gas Computed Allocator | Utility Desc | Include or Exclude | Reason | NSPM Gas Included | MN Gas Included | NSPM Gas Excluded | MN Gas Excluded |
|-----------------|---------------------------------|---------|-------------------------|-----------|------------|---------------|----------|---------------------------|--|---------------------------------------|--------------------------------------|------------------------|--------------|--------------------|---------|-------------------|-----------------|-------------------|-----------------|
| 5600591 | Dues - Professional Association | 9580000 | Distribution Operations | 5/9/2022 | 122.50 | 122.50 | | BOARD OF AELSLAGID | Minnesota Board of Architecture, Engineering, Land Surveying Landscape Architecture, Geoscience and Interior Design. Requiring anyone practicing or offering to practice architecture, engineering, land surveying, landscape architecture, geology or soil science be licensed and continue to maintain professional competence; To promote and protect the integrity of the legal profession, at the direction of the Supreme Court, through attorney registration, education, investigation, prosecution and remedial action. | 1 | 0 | GCustomerMN/SD /ND | Gas | Include | | 0 | 0 | 0 | 0 |
| 5600591 | Dues - Professional Association | 9566000 | Transmission | 3/3/2022 | 164.00 | 164.00 | | PROJECT MGMT INSTITUTE | PMI is one of the world's largest not-for-profit membership associations for the project management profession. PMI's Certified Associate in Project Management (CAPM) is a valuable certification for project practitioners. | 1 | 0 | GCustomerMN/SD /ND | Gas | Include | | 0 | 0 | 0 | 0 |
| 5600591 | Dues - Professional Association | 9517000 | Nuclear Generation | 3/5/2022 | 129.00 | 129.00 | | PROJECT MGMT INSTITUTE | PMI is one of the world's largest not-for-profit membership associations for the project management profession. PMI's Certified Associate in Project Management (CAPM) is a valuable certification for project practitioners. | 1 | 0 | GCustomerMN/SD /ND | Gas | Include | | 0 | 0 | 0 | 0 |
| 5600591 | Dues - Professional Association | 9524000 | Nuclear Generation | 3/8/2022 | 35.00 | 35.00 | | NRA* CREDENTIAL RENEWAL | Renewed NRA membership required for instructor certification | 1 | 0 | GCustomerMN/SD /ND | Gas | Include | | 0 | 0 | 0 | 0 |
| 5600591 | Dues - Professional Association | 9524000 | Nuclear Generation | 3/8/2022 | 100.00 | 100.00 | | IALEFI | International Assoc of Law Enforcement Duest | | | GCustomerMN/SD /ND | Gas | Include | | 0 | 0 | 0 | 0 |
| 5600591 | Dues - Professional Association | 9517000 | Nuclear Generation | 5/1/2022 | 122.50 | 122.50 | | BOARD OF AELSLAGID | Minnesota Board of Architecture, Engineering, Land Surveying Landscape Architecture, Geoscience and Interior Design. Requiring anyone practicing or offering to practice architecture, engineering, land surveying, landscape architecture, geology or soil science be licensed and continue to maintain professional competence; To promote and protect the integrity of the legal profession, at the direction of the Supreme Court, through attorney registration, education, investigation, prosecution and remedial action. | 1 | 0 | GCustomerMN/SD /ND | Gas | Include | | 0 | 0 | 0 | 0 |
| 5600591 | Dues - Professional Association | 9517000 | Nuclear Generation | 5/1/2022 | 129.00 | 129.00 | | PROJECT MGMT INSTITUTE | PMI is one of the world's largest not-for-profit membership associations for the project management profession. PMI's Certified Associate in Project Management (CAPM) is a valuable certification for project practitioners. | 1 | 0 | GCustomerMN/SD /ND | Gas | Include | | 0 | 0 | 0 | 0 |
| 5600591 | Dues - Professional Association | 9548000 | Energy Supply | 3/9/2022 | 375.00 | 375.00 | | NCEES.ORG | NCEES is a national nonprofit organization dedicated to advancing professional licensure for engineers and surveyors. It develops, administers, and scores the examinations used for engineering and surveying licensure in the United States. It also facilitates professional mobility and promotes uniformity of the U.S. licensure processes through services for its member licensing boards and licensees. | 4 | 0 | GCustomerMN/SD /ND | Gas | Include | | 0 | 0 | 0 | 0 |
| 5600591 | Dues - Professional Association | 9551000 | Energy Supply | 3/10/2022 | 295.25 | 295.25 | | IEEE PRODUCTS & SERVICES | IEEE will be essential to the global technical community and to technical professionals everywhere, and be universally recognized for the contributions of technology and of technical professionals in improving global conditions. | 1 | 0 | GCustomerMN/SD /ND | Gas | Include | | 0 | 0 | 0 | 0 |
| 5600591 | Dues - Professional Association | 9517000 | Nuclear Generation | 3/12/2022 | 164.00 | 164.00 | | PROJECT MGMT INSTITUTE | PMI is one of the world's largest not-for-profit membership associations for the project management profession. PMI's Certified Associate in Project Management (CAPM) is a valuable certification for project practitioners. | 1 | 0 | GCustomerMN/SD /ND | Gas | Include | | 0 | 0 | 0 | 0 |
| 5600591 | Dues - Professional Association | 9528000 | Nuclear Generation | 3/17/2022 | 45.00 | 45.00 | | TOASTMASTERS RENEW WEB | Toastmasters International is a nonprofit educational organization that operates clubs worldwide for the purpose of helping members improve their communication, public speaking, and leadership skills. | | | GCustomerMN/SD /ND | Gas | Exclude | No info | 0 | 0 | 0 | 0 |
| 5600591 | Dues - Professional Association | 9517000 | Nuclear Generation | 3/21/2022 | 1,000.00 | 1,000.00 | | TRUE NORTH CONSULTING LLC | Project mngt for the live of the project | | | GCustomerMN/SD /ND | Gas | Include | | 0 | 0 | 0 | 0 |
| 5600591 | Dues - Professional Association | 9517000 | Nuclear Generation | 3/21/2022 | 1,000.00 | 1,000.00 | | TRUE NORTH CONSULTING LLC | Project mngt for the live of the project | | | GCustomerMN/SD /ND | Gas | Include | | 0 | 0 | 0 | 0 |
| 5600591 | Dues - Professional Association | 9517000 | Nuclear Generation | 3/25/2022 | 405.00 | 405.00 | | PROJECT MGMT INSTITUTE | PMI is one of the world's largest not-for-profit membership associations for the project management profession. PMI's Certified Associate in Project Management (CAPM) is a valuable certification for project practitioners. | 1 | 0 | GCustomerMN/SD /ND | Gas | Include | | 0 | 0 | 0 | 0 |
| 5600591 | Dues - Professional Association | 9531000 | Nuclear Generation | 3/28/2022 | 241.00 | 241.00 | | IEEE PRODUCTS & SERVICES | IEEE will be essential to the global technical community and to technical professionals everywhere, and be universally recognized for the contributions of technology and of technical professionals in improving global conditions. | 1 | 0 | GCustomerMN/SD /ND | Gas | Include | | 0 | 0 | 0 | 0 |
| 5600591 | Dues - Professional Association | 9531000 | Nuclear Generation | 3/28/2022 | 260.00 | 260.00 | | ENGINEERING ALLIANCE MN | Engineering Alliance Mn offers Ethics courses on demand for members | | | GCustomerMN/SD /ND | Gas | include | | 0 | 0 | 0 | 0 |
| 5600591 | Dues - Professional Association | 9524000 | Nuclear Generation | 3/30/2022 | 25.00 | 25.00 | | National EMT registry | NREMT Exam fee | 1 | 0 | GCustomerMN/SD /ND | Gas | Include | | 0 | 0 | 0 | 0 |
| 5600591 | Dues - Professional Association | 9517000 | Nuclear Generation | 3/31/2022 | 129.00 | 129.00 | | PROJECT MGMT INSTITUTE | PMI is one of the world's largest not-for-profit membership associations for the project management profession. PMI's Certified Associate in Project Management (CAPM) is a valuable certification for project practitioners. | 1 | 0 | GCustomerMN/SD /ND | Gas | Exclude | Reclass | 0 | 0 | 0 | 0 |
| 5600591 | Dues - Professional Association | 9517000 | Nuclear Generation | 4/1/2022 | 139.00 | 139.00 | | PROJECT MGMT INSTITUTE | PMI is one of the world's largest not-for-profit membership associations for the project management profession. PMI's Certified Associate in Project Management (CAPM) is a valuable certification for project practitioners. | 1 | 0 | GCustomerMN/SD /ND | Gas | Include | | 0 | 0 | 0 | 0 |
| 5600591 | Dues - Professional Association | 9588000 | Distribution Operations | 4/1/2022 | 164.00 | 164.00 | | PROJECT MGMT INSTITUTE | PMI is one of the world's largest not-for-profit membership associations for the project management profession. PMI's Certified Associate in Project Management (CAPM) is a valuable certification for project practitioners. | 1 | 0 | GCustomerMN/SD /ND | Gas | Include | | 0 | 0 | 0 | 0 |
| 5600591 | Dues - Professional Association | 9524000 | Nuclear Generation | 4/3/2022 | 280.00 | 280.00 | | AMERICAN NUCLEAR SOCIETY | Dues | 1 | 0 | GCustomerMN/SD /ND | Gas | Include | | 0 | 0 | 0 | 0 |
| 5600591 | Dues - Professional Association | 9566000 | Transmission | 4/4/2022 | 155.00 | 155.00 | | USOLN | Utility Safety and Ops Leadership Certification | | | GCustomerMN/SD /ND | Gas | Include | | 0 | 0 | 0 | 0 |
| 5600591 | Dues - Professional Association | 9524000 | Nuclear Generation | 4/4/2022 | 100.00 | 100.00 | | NRA MEMBERSHIP INTERNE | Renewed NRA membership required for instructor certification | 1 | 0 | GCustomerMN/SD /ND | Gas | Include | | 0 | 0 | 0 | 0 |
| 5600591 | Dues - Professional Association | 9921000 | Energy Supply | 4/5/2022 | 50.00 | 50.00 | | INSTITUTE NOISE CONTROL | Worldwide Consortium concerned with noise control, acoustics, and vibration | | | GCustomerMN/SD /ND | Gas | Include | | 0 | 0 | 0 | 0 |
| 5600591 | Dues - Professional Association | 9517000 | Nuclear Generation | 4/16/2022 | 299.00 | 299.00 | | NSPE 888-285-6773 | Engineering Alliance Minnesota | | | GCustomerMN/SD /ND | Gas | Include | | 0 | 0 | 0 | 0 |

| G/L Account - Key | GL Account | FERC | SRCC - Level 2 Text | Date | FINAL NSPM | NSPM Electric | NSPM Gas | Vendor - Key | Purpose of Organization | Number of Employees that Dues Include | Amount included in dues for lobbying | Gas Computed Allocator | Utility Desc | Include or Exclude | Reason | NSPM Gas Included | MN Gas Included | NSPM Gas Excluded | MN Gas Excluded |
|-------------------|---------------------------------|---------|-------------------------|-----------|------------|---------------|----------|-----------------------------------|--|---------------------------------------|--------------------------------------|------------------------|--------------|--------------------|---------|-------------------|-----------------|-------------------|-----------------|
| 5600591 | Dues - Professional Association | 9524000 | Nuclear Generation | 4/19/2022 | 250.00 | 250.00 | | NIRMA | Nuclear Information & records management association develops industry guidance and provides information to our members | | | GCustomerMN/SD /ND | Gas | Include | | 0 | 0 | 0 | 0 |
| 5600591 | Dues - Professional Association | 9517000 | Nuclear Generation | 4/19/2022 | 25.00 | 25.00 | | NATIONAL REGISTRY EMT | NREMT Exam fee | 1 | 0 | GCustomerMN/SD /ND | Gas | Include | | 0 | 0 | 0 | 0 |
| 5600591 | Dues - Professional Association | 9517000 | Nuclear Generation | 4/21/2022 | 164.00 | 164.00 | | PROJECT MGMT INSTITUTE | PMI is one of the world's largest not-for-profit membership associations for the project management profession. PMI's Certified Associate in Project Management (CAPM) is a valuable certification for project practitioners. | 1 | 0 | GCustomerMN/SD /ND | Gas | Include | | 0 | 0 | 0 | 0 |
| 5600591 | Dues - Professional Association | 9549000 | Energy Supply | 4/25/2022 | 20.00 | 20.00 | | DEPARTMENT OF LABOR AND I | Boiler license renewal fee | Plant wide | 0 | GCustomerMN/SD /ND | Gas | Include | | 0 | 0 | 0 | 0 |
| 5600591 | Dues - Professional Association | 9517000 | Nuclear Generation | 4/25/2022 | 275.00 | 275.00 | | ASHRAE | To advance the arts and sciences of heating, ventilating, air conditioning and refrigerating to serve humanity and promote a sustainable world. | | | GCustomerMN/SD /ND | Gas | Include | | 0 | 0 | 0 | 0 |
| 5600591 | Dues - Professional Association | 9517000 | Nuclear Generation | 4/25/2022 | 122.50 | 122.50 | | BOARD OF AELSLAGID | Minnesota Board of Architecture, Engineering, Land Surveying Landscape Architecture, Geoscience and Interior Design. Requiring anyone practicing or offering to practice architecture, engineering, land surveying, landscape architecture, geology or soil science be licensed and continue to maintain professional competence; To promote and protect the integrity of the legal profession, at the direction of the Supreme Court, through attorney registration, education, investigation, prosecution and remedial action. | 1 | 0 | GCustomerMN/SD /ND | Gas | Include | | 0 | 0 | 0 | 0 |
| 5600591 | Dues - Professional Association | 9517000 | Nuclear Generation | 4/25/2022 | 405.00 | 405.00 | | PROJECT MGMT INSTITUTE | PMI is one of the world's largest not-for-profit membership associations for the project management profession. PMI's Certified Associate in Project Management (CAPM) is a valuable certification for project practitioners. | 1 | 0 | GCustomerMN/SD /ND | Gas | Include | | 0 | 0 | 0 | 0 |
| 5600591 | Dues - Professional Association | 9517000 | Nuclear Generation | 4/25/2022 | 139.00 | 139.00 | | PROJECT MGMT INSTITUTE | PMI is one of the world's largest not-for-profit membership associations for the project management profession. PMI's Certified Associate in Project Management (CAPM) is a valuable certification for project practitioners. | 1 | 0 | GCustomerMN/SD /ND | Gas | Include | | 0 | 0 | 0 | 0 |
| 5600591 | Dues - Professional Association | 9519000 | Nuclear Generation | 4/26/2022 | 207.00 | 207.00 | | ACS MEMBERSHIP | Membership dues to the American Chemical Society | | | GCustomerMN/SD /ND | Gas | Include | | 0 | 0 | 0 | 0 |
| 5600591 | Dues - Professional Association | 9524000 | Financial Operations | 4/27/2022 | 340.00 | 340.00 | | MINNESOTA SOCIETY OF CPA | CPA dues and licenses | | | GCustomerMN/SD /ND | Gas | Include | | 0 | 0 | 0 | 0 |
| 5600591 | Dues - Professional Association | 9583000 | Distribution Operations | 5/2/2022 | 51.13 | 51.13 | | DEPT OF AGRICULTURE | No info | | | GCustomerMN/SD /ND | Gas | Exclude | No info | 0 | 0 | 0 | 0 |
| 5600591 | Dues - Professional Association | 9563000 | Distribution Operations | 5/2/2022 | 51.12 | 51.12 | | DEPT OF AGRICULTURE | No info | | | GCustomerMN/SD /ND | Gas | Exclude | No info | 0 | 0 | 0 | 0 |
| 5600591 | Dues - Professional Association | 9528000 | Nuclear Generation | 5/2/2022 | 122.50 | 122.50 | | BOARD OF AELSLAGID | Minnesota Board of Architecture, Engineering, Land Surveying Landscape Architecture, Geoscience and Interior Design. Requiring anyone practicing or offering to practice architecture, engineering, land surveying, landscape architecture, geology or soil science be licensed and continue to maintain professional competence; To promote and protect the integrity of the legal profession, at the direction of the Supreme Court, through attorney registration, education, investigation, prosecution and remedial action. | 1 | 0 | GCustomerMN/SD /ND | Gas | Include | | 0 | 0 | 0 | 0 |
| 5600591 | Dues - Professional Association | 9528000 | Nuclear Generation | 5/2/2022 | 164.00 | 164.00 | | PROJECT MGMT INSTITUTE | PMI is one of the world's largest not-for-profit membership associations for the project management profession. PMI's Certified Associate in Project Management (CAPM) is a valuable certification for project practitioners. | 1 | 0 | GCustomerMN/SD /ND | Gas | Include | | 0 | 0 | 0 | 0 |
| 5600591 | Dues - Professional Association | 9588000 | Distribution Operations | 5/3/2022 | 60.00 | 60.00 | | PROJECT MGMT INSTITUTE | PMI is one of the world's largest not-for-profit membership associations for the project management profession. PMI's Certified Associate in Project Management (CAPM) is a valuable certification for project practitioners. | 1 | 0 | GCustomerMN/SD /ND | Gas | Include | | 0 | 0 | 0 | 0 |
| 5600591 | Dues - Professional Association | 9520000 | Nuclear Generation | 5/9/2022 | 1,000.00 | 1,000.00 | | PWR RP/ALARA ASSOCIATION | ALARA is a global network of programs to generate collaborative learning, training, research and action. | | | GCustomerMN/SD /ND | Gas | Include | | 0 | 0 | 0 | 0 |
| 5600591 | Dues - Professional Association | 9517000 | Nuclear Generation | 6/15/2022 | 241.00 | 241.00 | | IEEE PRODUCTS & SERVICES | IEEE will be essential to the global technical community and to technical professionals everywhere, and be universally recognized for the contributions of technology and of technical professionals in improving global conditions. | 1 | 0 | GCustomerMN/SD /ND | Gas | Include | | 0 | 0 | 0 | 0 |
| 5600591 | Dues - Professional Association | 9549000 | Energy Supply | 5/10/2022 | 60.00 | 60.00 | | MN Department of Labor & Industry | Boiler license renewal fee | Plant wide | 0 | GCustomerMN/SD /ND | Gas | Include | | 0 | 0 | 0 | 0 |
| 5600591 | Dues - Professional Association | 9580000 | Distribution Operations | 5/16/2022 | 122.50 | 122.50 | | BOARD OF AELSLAGID | Minnesota Board of Architecture, Engineering, Land Surveying Landscape Architecture, Geoscience and Interior Design. Requiring anyone practicing or offering to practice architecture, engineering, land surveying, landscape architecture, geology or soil science be licensed and continue to maintain professional competence; To promote and protect the integrity of the legal profession, at the direction of the Supreme Court, through attorney registration, education, investigation, prosecution and remedial action. | 1 | 0 | GCustomerMN/SD /ND | Gas | Include | | 0 | 0 | 0 | 0 |
| 5600591 | Dues - Professional Association | 9530000 | Nuclear Generation | 5/16/2022 | 122.50 | 122.50 | | State of MN - Board of AELSLAGID | Minnesota Board of Architecture, Engineering, Land Surveying Landscape Architecture, Geoscience and Interior Design. Requiring anyone practicing or offering to practice architecture, engineering, land surveying, landscape architecture, geology or soil science be licensed and continue to maintain professional competence; To promote and protect the integrity of the legal profession, at the direction of the Supreme Court, through attorney registration, education, investigation, prosecution and remedial action. | 1 | 0 | GCustomerMN/SD /ND | Gas | Include | | 0 | 0 | 0 | 0 |
| 5600591 | Dues - Professional Association | 9517000 | Nuclear Generation | 5/16/2022 | 60.00 | 60.00 | | PROJECT MGMT INSTITUTE | PMI is one of the world's largest not-for-profit membership associations for the project management profession. PMI's Certified Associate in Project Management (CAPM) is a valuable certification for project practitioners. | 1 | 0 | GCustomerMN/SD /ND | Gas | Include | | 0 | 0 | 0 | 0 |
| 5600591 | Dues - Professional Association | 9580000 | Distribution Operations | 5/16/2022 | 122.50 | 122.50 | | BOARD OF AELSLAGID | Minnesota Board of Architecture, Engineering, Land Surveying Landscape Architecture, Geoscience and Interior Design. Requiring anyone practicing or offering to practice architecture, engineering, land surveying, landscape architecture, geology or soil science be licensed and continue to maintain professional competence; To promote and protect the integrity of the legal profession, at the direction of the Supreme Court, through attorney registration, education, investigation, prosecution and remedial action. | 1 | 0 | GCustomerMN/SD /ND | Gas | Include | | 0 | 0 | 0 | 0 |

| G/L Account Key | GL Account | FERC | SRCC - Level 2 Text | Date | FINAL NSPM | NSPM Electric | NSPM Gas | Vendor - Key | Purpose of Organization | Number of Employees that Dues Include | Amount included in dues for lobbying | Gas Computed Allocator | Utility Desc | Include or Exclude | Reason | NSPM Gas Included | MN Gas Included | NSPM Gas Excluded | MN Gas Excluded |
|-----------------|---------------------------------|---------|--------------------------|-----------|------------|---------------|----------|---|--|---------------------------------------|--------------------------------------|------------------------|--------------|--------------------|---------|-------------------|-----------------|-------------------|-----------------|
| 5600591 | Dues - Professional Association | 9583000 | Distribution Operations | 5/17/2022 | 512.50 | 512.50 | | SQ *MN PESTICIDE INFORMAT | Dues for Vegetation management | | | GCustomerMN/SD /ND | Gas | Include | | 0 | 0 | 0 | 0 |
| 5600591 | Dues - Professional Association | 9563000 | Distribution Operations | 5/17/2022 | 512.50 | 512.50 | | SQ *MN PESTICIDE INFORMAT | Dues for Vegetation management | | | GCustomerMN/SD /ND | Gas | Include | | 0 | 0 | 0 | 0 |
| 5600591 | Dues - Professional Association | 9524000 | Nuclear Generation | 6/14/2022 | 90.00 | 90.00 | | ASQ ECOMMERCE | American Society for Quality | 1 | 0 | GCustomerMN/SD /ND | Gas | Include | | 0 | 0 | 0 | 0 |
| 5600591 | Dues - Professional Association | 9531000 | Nuclear Generation | 5/20/2022 | 122.50 | 122.50 | | BOARD OF AELSLAGID | Minnesota Board of Architecture, Engineering, Land Surveying Landscape Architecture, Geoscience and Interior Design. Requiring anyone practicing or offering to practice architecture, engineering, land surveying, landscape architecture, geology or soil science be licensed and continue to maintain professional competence; To promote and protect the integrity of the legal profession, at the direction of the Supreme Court, through attorney registration, education, investigation, prosecution and remedial action. | 1 | 0 | GCustomerMN/SD /ND | Gas | Include | | 0 | 0 | 0 | 0 |
| 5600591 | Dues - Professional Association | 9517000 | Nuclear Generation | 5/23/2022 | 80.00 | 80.00 | | NI Office of the Attorney General Div of consumer | No info | | | GCustomerMN/SD /ND | Gas | Exclude | No info | 0 | 0 | 0 | 0 |
| 5600591 | Dues - Professional Association | 9549000 | Energy Supply | 5/24/2022 | 155.00 | 155.00 | | NATL INST CERT ENGR TECH | National society of professional engineers dues | | | GCustomerMN/SD /ND | Gas | Include | | 0 | 0 | 0 | 0 |
| 5600591 | Dues - Professional Association | 9531000 | Nuclear Generation | 5/26/2022 | 122.50 | 122.50 | | BOARD OF AELSLAGID | Minnesota Board of Architecture, Engineering, Land Surveying Landscape Architecture, Geoscience and Interior Design. Requiring anyone practicing or offering to practice architecture, engineering, land surveying, landscape architecture, geology or soil science be licensed and continue to maintain professional competence; To promote and protect the integrity of the legal profession, at the direction of the Supreme Court, through attorney registration, education, investigation, prosecution and remedial action. | 1 | 0 | GCustomerMN/SD /ND | Gas | Include | | 0 | 0 | 0 | 0 |
| 5600591 | Dues - Professional Association | 9531000 | Nuclear Generation | 5/26/2022 | 299.00 | 299.00 | | NSPE 888-285-6773 | Engineering Alliance Minnesota | | | GCustomerMN/SD /ND | Gas | Include | | 0 | 0 | 0 | 0 |
| 5600591 | Dues - Professional Association | 9524000 | HR and Employee Services | 5/27/2022 | 122.50 | 122.50 | | BOARD OF AELSLAGID | Minnesota Board of Architecture, Engineering, Land Surveying Landscape Architecture, Geoscience and Interior Design. Requiring anyone practicing or offering to practice architecture, engineering, land surveying, landscape architecture, geology or soil science be licensed and continue to maintain professional competence; To promote and protect the integrity of the legal profession, at the direction of the Supreme Court, through attorney registration, education, investigation, prosecution and remedial action. | 1 | 0 | GCustomerMN/SD /ND | Gas | Include | | 0 | 0 | 0 | 0 |
| 5600591 | Dues - Professional Association | 9517000 | Nuclear Generation | 5/29/2022 | 122.50 | 122.50 | | BOARD OF AELSLAGID | Minnesota Board of Architecture, Engineering, Land Surveying Landscape Architecture, Geoscience and Interior Design. Requiring anyone practicing or offering to practice architecture, engineering, land surveying, landscape architecture, geology or soil science be licensed and continue to maintain professional competence; To promote and protect the integrity of the legal profession, at the direction of the Supreme Court, through attorney registration, education, investigation, prosecution and remedial action. | 1 | 0 | GCustomerMN/SD /ND | Gas | Include | | 0 | 0 | 0 | 0 |
| 5600591 | Dues - Professional Association | 9517000 | Nuclear Generation | 6/9/2022 | 122.50 | 122.50 | | BOARD OF AELSLAGID | Minnesota Board of Architecture, Engineering, Land Surveying Landscape Architecture, Geoscience and Interior Design. Requiring anyone practicing or offering to practice architecture, engineering, land surveying, landscape architecture, geology or soil science be licensed and continue to maintain professional competence; To promote and protect the integrity of the legal profession, at the direction of the Supreme Court, through attorney registration, education, investigation, prosecution and remedial action. | 1 | 0 | GCustomerMN/SD /ND | Gas | Include | | 0 | 0 | 0 | 0 |
| 5600591 | Dues - Professional Association | 9524000 | HR and Employee Services | 6/13/2022 | 599.00 | 599.00 | | THE MOSAIC COMPANY | Mosaic is a national training firm providing solutions to energy, utility and other regulated industries | | | GCustomerMN/SD /ND | Gas | Include | | 0 | 0 | 0 | 0 |
| 5600591 | Dues - Professional Association | 9549000 | Energy Supply | 6/14/2022 | 205.00 | 205.00 | | NATL INST CERT ENGR TECH | National society of professional engineers dues | | | GCustomerMN/SD /ND | Gas | Include | | 0 | 0 | 0 | 0 |
| 5600591 | Dues - Professional Association | 9566000 | Operations Services | 6/15/2022 | 260.00 | 260.00 | | SUPREME CT LAWYER REGISTR | Attorney license - To apply the knowledge and experience of the profession to the public good. To maintain in the profession high standards of learning, competence, ethics, and public service. To conduct a program of continuing legal education. | 1 | 0 | GCustomerMN/SD /ND | Gas | Include | | 0 | 0 | 0 | 0 |
| 5600591 | Dues - Professional Association | 9566000 | Operations Services | 6/15/2022 | 380.00 | 380.00 | | MINNESOTA STATE BAR | Our goal at the Minnesota State Bar Association is to make membership indispensable to Minnesota lawyers and legal professionals. We seek to constantly strive to offer the best programs and services to meet the professional needs of our members. | 1 | 0 | GCustomerMN/SD /ND | Gas | Include | | 0 | 0 | 0 | 0 |
| 5600591 | Dues - Professional Association | 9517000 | Nuclear Generation | 6/20/2022 | 122.50 | 122.50 | | MN Board Of AELSLAGID | Minnesota Board of Architecture, Engineering, Land Surveying Landscape Architecture, Geoscience and Interior Design. Requiring anyone practicing or offering to practice architecture, engineering, land surveying, landscape architecture, geology or soil science be licensed and continue to maintain professional competence; To promote and protect the integrity of the legal profession, at the direction of the Supreme Court, through attorney registration, education, investigation, prosecution and remedial action. | 1 | 0 | GCustomerMN/SD /ND | Gas | Include | | 0 | 0 | 0 | 0 |
| 5600591 | Dues - Professional Association | 9517000 | Nuclear Generation | 6/23/2022 | 122.50 | 122.50 | | BOARD OF AELSLAGID | Minnesota Board of Architecture, Engineering, Land Surveying Landscape Architecture, Geoscience and Interior Design. Requiring anyone practicing or offering to practice architecture, engineering, land surveying, landscape architecture, geology or soil science be licensed and continue to maintain professional competence; To promote and protect the integrity of the legal profession, at the direction of the Supreme Court, through attorney registration, education, investigation, prosecution and remedial action. | 1 | 0 | GCustomerMN/SD /ND | Gas | Include | | 0 | 0 | 0 | 0 |
| 5600591 | Dues - Professional Association | 9514000 | Energy Supply | 6/30/2022 | 60.00 | 60.00 | | DEPARTMENT OF LABOR AND I | Boiler license renewal fee | Plant wide | 0 | GCustomerMN/SD /ND | Gas | Include | | 0 | 0 | 0 | 0 |

| G/L Account Key | GL Account | FERC | SRCC - Level 2 Text | Date | FINAL NSPM | NSPM Electric | NSPM Gas | Vendor - Key | Purpose of Organization | Number of Employees that Dues Include | Amount included in dues for lobbying | Gas Computed Allocator | Utility Desc | Include or Exclude | Reason | NSPM Gas Included | MN Gas Included | NSPM Gas Excluded | MN Gas Excluded |
|-----------------|---------------------------------|---------|-------------------------|-----------|------------|---------------|----------|----------------------------------|--|---------------------------------------|--------------------------------------|------------------------|--------------|--------------------|--------------|-------------------|-----------------|-------------------|-----------------|
| 5600591 | Dues - Professional Association | 9524000 | Nuclear Generation | 4/30/2022 | 15,865.00 | 15,865.00 | | USA Inv RA Training and Quality | Training and quality certificate | | | GCustomerMN/SD /ND | Gas | Include | | 0 | 0 | 0 | 0 |
| 5600591 | Dues - Professional Association | 9501000 | Energy Supply | 3/15/2022 | 3,675.00 | 3,675.00 | | MN RESOURCE RECOVERY ASSOCIATION | MRRA professional association in the waste to energy field in MN. Annual membership cost split between WLM & REW each year. | Plant wide | 0 | GCustomerMN/SD /ND | Gas | Include | | 0 | 0 | 0 | 0 |
| 5600591 | Dues - Professional Association | 9501000 | Energy Supply | 3/15/2022 | 3,675.00 | 3,675.00 | | MN RESOURCE RECOVERY ASSOCIATION | MRRA professional association in the waste to energy field in MN. Annual membership cost split between WLM & REW each year. | Plant wide | 0 | GCustomerMN/SD /ND | Gas | Include | | 0 | 0 | 0 | 0 |
| 5600591 | Dues - Professional Association | 9514000 | Energy Supply | 5/20/2022 | 700.00 | 700.00 | | NATIONAL ASSOC OF CONSTRUCTION | No info | | | GCustomerMN/SD /ND | Gas | Exclude | No info | 0 | 0 | 0 | 0 |
| 5600591 | Dues - Professional Association | 9908000 | Customer and Innovation | 6/30/2022 | (100.00) | | (100.00) | Business Journals Subscriptions | No info | | | GCustomerMN/SD /ND | Gas | Exclude | No info | 0 | 0 | -100 | -89 |
| 5600591 | Dues - Professional Association | 9908000 | Customer and Innovation | 2/7/2022 | 100.00 | | 100.00 | THE BUSINESS JOURNALS | No info | | | GCustomerMN/SD /ND | Gas | Exclude | No info | 0 | 0 | 100 | 89 |
| 5600591 | Dues - Professional Association | 9870000 | Gas Systems | 3/29/2022 | 173.25 | | 173.25 | NCEES | NCEES is a national nonprofit organization dedicated to advancing professional licensure for engineers and surveyors. It develops, administers, and scores the examinations used for engineering and surveying licensure in the United States. It also facilitates professional mobility and promotes uniformity of the U.S. licensure processes through services for its member licensing boards and licensees. | 4 | 0 | GCustomerMN/SD /ND | Gas | Include | | 173 | 153 | 0 | 0 |
| 5600591 | Dues - Professional Association | 9850000 | Gas Systems | 3/29/2022 | 1.75 | | 1.75 | NCEES | NCEES is a national nonprofit organization dedicated to advancing professional licensure for engineers and surveyors. It develops, administers, and scores the examinations used for engineering and surveying licensure in the United States. It also facilitates professional mobility and promotes uniformity of the U.S. licensure processes through services for its member licensing boards and licensees. | 4 | 0 | GCustomerMN/SD /ND | Gas | Include | | 2 | 2 | 0 | 0 |
| 5600591 | Dues - Professional Association | 9863000 | Gas Systems | 4/4/2022 | 265.00 | | 265.00 | NACE INTERNATIONAL INSTIT | NACE International, The Worldwide Corrosion Authority, serves nearly 33,000+ members in 116 countries and is recognized globally as the premier authority for corrosion control solutions. The organization offers technical training and certification programs, conferences, industry standards, reports, publications, technical journals, government relations activities and more. | 1 | 0 | GCustomerMN/SD /ND | Gas | Include | | 265 | 235 | 0 | 0 |
| 5600591 | Dues - Professional Association | 9908000 | Customer and Innovation | 4/25/2022 | 865.00 | | 865.00 | CMBA* INV-164 | Central MN Builders Assoc | | | GCustomerMN/SD /ND | Gas | Exclude | Economic dev | 0 | 0 | 865 | 766 |
| 5600591 | Dues - Professional Association | 9908000 | Customer and Innovation | 5/31/2022 | 600.00 | | 600.00 | MN METRO CONTRACTORS | Economic Development | | | GCustomerMN/SD /ND | Gas | Exclude | Economic dev | 0 | 0 | 600 | 531 |
| 5600591 | Dues - Professional Association | 9908000 | Customer and Innovation | 5/31/2022 | 635.00 | | 635.00 | MID MINNESOTA BUILDERS AS | MID Builders Assoc | | | GCustomerMN/SD /ND | Gas | Exclude | Economic dev | 0 | 0 | 635 | 562 |
| 5600591 | Dues - Professional Association | 9870000 | Gas Systems | 6/2/2022 | 121.27 | | 121.27 | MN Board of AELSLAGID | Minnesota Board of Architecture, Engineering, Land Surveying Landscape Architecture, Geoscience and Interior Design. Requiring anyone practicing or offering to practice architecture, engineering, land surveying, landscape architecture, geology or soil science be licensed and continue to maintain professional competence; To promote and protect the integrity of the legal profession, at the direction of the Supreme Court, through attorney registration, education, investigation, prosecution and remedial action. | 1 | 0 | GCustomerMN/SD /ND | Gas | Include | | 121 | 107 | 0 | 0 |
| 5600591 | Dues - Professional Association | 9850000 | Gas Systems | 6/2/2022 | 1.23 | | 1.23 | MN Board of AELSLAGID | Minnesota Board of Architecture, Engineering, Land Surveying Landscape Architecture, Geoscience and Interior Design. Requiring anyone practicing or offering to practice architecture, engineering, land surveying, landscape architecture, geology or soil science be licensed and continue to maintain professional competence; To promote and protect the integrity of the legal profession, at the direction of the Supreme Court, through attorney registration, education, investigation, prosecution and remedial action. | 1 | 0 | GCustomerMN/SD /ND | Gas | Include | | 1 | 1 | 0 | 0 |
| 5600591 | Dues - Professional Association | 9560000 | Transmission | 3/1/2022 | 5,736.35 | 5,736.35 | - | NATF 2022 Fee | NATF mission is to promote the safe and reliable operation of the transmission system | | | GCustomerMN/SD /ND | Gas | Include | | 0 | 0 | 0 | 0 |
| 5600591 | Dues - Professional Association | 9560000 | Transmission | 1/1/2022 | 5,736.35 | 5,736.35 | - | NATF 2022 Fee | NATF mission is to promote the safe and reliable operation of the transmission system | | | GCustomerMN/SD /ND | Gas | Include | | 0 | 0 | 0 | 0 |
| 5600591 | Dues - Professional Association | 9560000 | Transmission | 2/1/2022 | 5,736.35 | 5,736.35 | - | NATF 2022 Fee | NATF mission is to promote the safe and reliable operation of the transmission system | | | GCustomerMN/SD /ND | Gas | Include | | 0 | 0 | 0 | 0 |
| 5600591 | Dues - Professional Association | 9560000 | Transmission | 4/1/2022 | 5,688.93 | 5,688.93 | - | NATF 2022 Fee | NATF mission is to promote the safe and reliable operation of the transmission system | | | GCustomerMN/SD /ND | Gas | Include | | 0 | 0 | 0 | 0 |
| 5600591 | Dues - Professional Association | 9560000 | Transmission | 5/1/2022 | 5,688.93 | 5,688.93 | - | NATF 2022 Fee | NATF mission is to promote the safe and reliable operation of the transmission system | | | GCustomerMN/SD /ND | Gas | Include | | 0 | 0 | 0 | 0 |
| 5600591 | Dues - Professional Association | 9560000 | Transmission | 6/1/2022 | 5,688.93 | 5,688.93 | - | NATF 2022 Fee | NATF mission is to promote the safe and reliable operation of the transmission system | | | GCustomerMN/SD /ND | Gas | Include | | 0 | 0 | 0 | 0 |
| 5600591 | Dues - Professional Association | 9850000 | Gas Systems | 4/30/2022 | 38.70 | - | 38.70 | No Information | No info | | | GCustomerMN/SD /ND | Gas | Exclude | No info | 0 | 0 | 39 | 34 |
| 5600591 | Dues - Professional Association | 9870000 | Gas Systems | 4/30/2022 | 90.30 | - | 90.30 | No Information | No info | | | GCustomerMN/SD /ND | Gas | Exclude | No info | 0 | 0 | 90 | 80 |
| 5600591 | Dues - Professional Association | 9850000 | Gas Systems | 6/30/2022 | 16.50 | - | 16.50 | No Information | No info | | | GCustomerMN/SD /ND | Gas | Exclude | No info | 0 | 0 | 17 | 15 |

| G/L Account - Key | GL Account | FERC | SRCC - Level 2 Text | Date | FINAL NSPM | NSPM Electric | NSPM Gas | Vendor - Key | Purpose of Organization | Number of Employees that Dues Include | Amount included in dues for lobbying | Gas Computed Allocator | Utility Desc | Include or Exclude | Reason | NSPM Gas Included | MN Gas Included | NSPM Gas Excluded | MN Gas Excluded |
|-------------------|---------------------------------|---------|---------------------|-----------|------------|---------------|----------|----------------|-------------------------|---------------------------------------|--------------------------------------|------------------------|--------------|--------------------|---------|-------------------|-----------------|-------------------|-----------------|
| 5600591 | Dues - Professional Association | 9870000 | Gas Systems | 6/30/2022 | 18.00 | - | 18.00 | No Information | No info | | | GCustomerMN/SD /ND | Gas | Exclude | No info | 0 | 0 | 18 | 16 |
| 5600591 | Dues - Professional Association | 9580000 | Gas Systems | 6/30/2022 | 16.50 | 16.50 | - | No Information | No info | | | GCustomerMN/SD /ND | Gas | Exclude | No info | 0 | 0 | 0 | 0 |
| 5600591 | Dues - Professional Association | 9560000 | Transmission | 6/30/2022 | 122.50 | 122.50 | - | No Information | No info | | | GCustomerMN/SD /ND | Gas | Exclude | No info | 0 | 0 | 0 | 0 |
| 5600591 | Dues - Professional Association | 9560000 | Transmission | 6/30/2022 | 61.25 | 61.25 | - | No Information | No info | | | GCustomerMN/SD /ND | Gas | Exclude | No info | 0 | 0 | 0 | 0 |
| 5600591 | Dues - Professional Association | 9580000 | Transmission | 6/30/2022 | 122.50 | 122.50 | - | No Information | No info | | | GCustomerMN/SD /ND | Gas | Exclude | No info | 0 | 0 | 0 | 0 |
| 5600591 | Dues - Professional Association | 9580000 | Transmission | 6/30/2022 | 122.50 | 122.50 | - | No Information | No info | | | GCustomerMN/SD /ND | Gas | Exclude | No info | 0 | 0 | 0 | 0 |
| 5600591 | Dues - Professional Association | 9580000 | Transmission | 6/30/2022 | 61.25 | 61.25 | - | No Information | No info | | | GCustomerMN/SD /ND | Gas | Exclude | No info | 0 | 0 | 0 | 0 |
| 5600591 | Dues - Professional Association | 9580000 | Transmission | 6/30/2022 | 72.30 | 72.30 | - | No Information | No info | | | GCustomerMN/SD /ND | Gas | Exclude | No info | 0 | 0 | 0 | 0 |
| 5600591 | Dues - Professional Association | 9580000 | Transmission | 6/30/2022 | 36.75 | 36.75 | - | No Information | No info | | | GCustomerMN/SD /ND | Gas | Exclude | No info | 0 | 0 | 0 | 0 |
| 5600591 | Dues - Professional Association | 9580000 | Transmission | 6/30/2022 | 36.75 | 36.75 | - | No Information | No info | | | GCustomerMN/SD /ND | Gas | Exclude | No info | 0 | 0 | 0 | 0 |
| 5600591 | Dues - Professional Association | 9580000 | Transmission | 6/30/2022 | 5.60 | 5.60 | - | No Information | No info | | | GCustomerMN/SD /ND | Gas | Exclude | No info | 0 | 0 | 0 | 0 |
| 5600591 | Dues - Professional Association | 9580000 | Transmission | 6/30/2022 | 23.92 | 23.92 | - | No Information | No info | | | GCustomerMN/SD /ND | Gas | Exclude | No info | 0 | 0 | 0 | 0 |
| 5600591 | Dues - Professional Association | 9560000 | Transmission | 6/30/2022 | 122.50 | 122.50 | - | No Information | No info | | | GCustomerMN/SD /ND | Gas | Exclude | No info | 0 | 0 | 0 | 0 |
| 5600591 | Dues - Professional Association | 9560000 | Transmission | 6/30/2022 | 122.50 | 122.50 | - | No Information | No info | | | GCustomerMN/SD /ND | Gas | Exclude | No info | 0 | 0 | 0 | 0 |
| 5600591 | Dues - Professional Association | 9560000 | Transmission | 6/30/2022 | 122.50 | 122.50 | - | No Information | No info | | | GCustomerMN/SD /ND | Gas | Exclude | No info | 0 | 0 | 0 | 0 |
| 5600591 | Dues - Professional Association | 9560000 | Transmission | 6/30/2022 | 1.10 | 1.10 | - | No Information | No info | | | GCustomerMN/SD /ND | Gas | Exclude | No info | 0 | 0 | 0 | 0 |
| 5600591 | Dues - Professional Association | 9560000 | Transmission | 6/30/2022 | 122.50 | 122.50 | - | No Information | No info | | | GCustomerMN/SD /ND | Gas | Exclude | No info | 0 | 0 | 0 | 0 |
| 5600591 | Dues - Professional Association | 9560000 | Transmission | 6/30/2022 | 55.00 | 55.00 | - | No Information | No info | | | GCustomerMN/SD /ND | Gas | Exclude | No info | 0 | 0 | 0 | 0 |
| 5600591 | Dues - Professional Association | 9560000 | Transmission | 6/30/2022 | 150.00 | 150.00 | - | No Information | No info | | | GCustomerMN/SD /ND | Gas | Exclude | No info | 0 | 0 | 0 | 0 |
| 5600591 | Dues - Professional Association | 9560000 | Transmission | 6/30/2022 | 122.50 | 122.50 | - | No Information | No info | | | GCustomerMN/SD /ND | Gas | Exclude | No info | 0 | 0 | 0 | 0 |
| 5600591 | Dues - Professional Association | 9560000 | Transmission | 6/30/2022 | 50.00 | 50.00 | - | No Information | No info | | | GCustomerMN/SD /ND | Gas | Exclude | No info | 0 | 0 | 0 | 0 |
| 5600591 | Dues - Professional Association | 9560000 | Transmission | 6/30/2022 | 122.50 | 122.50 | - | No Information | No info | | | GCustomerMN/SD /ND | Gas | Exclude | No info | 0 | 0 | 0 | 0 |
| 5600591 | Dues - Professional Association | 9560000 | Transmission | 6/30/2022 | 8.40 | 8.40 | - | No Information | No info | | | GCustomerMN/SD /ND | Gas | Exclude | No info | 0 | 0 | 0 | 0 |
| 5600591 | Dues - Professional Association | 9560000 | Transmission | 6/30/2022 | 120.50 | 120.50 | - | No Information | No info | | | GCustomerMN/SD /ND | Gas | Exclude | No info | 0 | 0 | 0 | 0 |
| 5600591 | Dues - Professional Association | 9560000 | Transmission | 6/30/2022 | 61.25 | 61.25 | - | No Information | No info | | | GCustomerMN/SD /ND | Gas | Exclude | No info | 0 | 0 | 0 | 0 |
| 5600591 | Dues - Professional Association | 9560000 | Transmission | 6/30/2022 | 61.25 | 61.25 | - | No Information | No info | | | GCustomerMN/SD /ND | Gas | Exclude | No info | 0 | 0 | 0 | 0 |
| 5600591 | Dues - Professional Association | 9560000 | Transmission | 6/30/2022 | 35.88 | 35.88 | - | No Information | No info | | | GCustomerMN/SD /ND | Gas | Exclude | No info | 0 | 0 | 0 | 0 |
| 5600591 | Dues - Professional Association | 9560000 | Transmission | 6/30/2022 | 44.85 | 44.85 | - | No Information | No info | | | GCustomerMN/SD /ND | Gas | Exclude | No info | 0 | 0 | 0 | 0 |

| G/L Account - Key | GL Account | FERC | SRCC - Level 2 Text | Date | FINAL NSPM | NSPM Electric | NSPM Gas | Vendor - Key | Purpose of Organization | Number of Employees that Dues Include | Amount included in dues for lobbying | Gas Computed Allocator | Utility Desc | Include or Exclude | Reason | NSPM Gas Included | MN Gas Included | NSPM Gas Excluded | MN Gas Excluded |
|-------------------|---------------------------------|---------|---------------------|-----------|------------|---------------|----------|----------------|-------------------------|---------------------------------------|--------------------------------------|------------------------|--------------|--------------------|---------|-------------------|-----------------|-------------------|-----------------|
| 5600591 | Dues - Professional Association | 9560000 | Transmission | 6/30/2022 | 122.50 | 122.50 | - | No Information | No info | | | GCustomerMN/SD /ND | Gas | Exclude | No info | 0 | 0 | 0 | 0 |
| 5600591 | Dues - Professional Association | 9580000 | Gas Systems | 6/30/2022 | (16.50) | (16.50) | - | No Information | No info | | | GCustomerMN/SD /ND | Gas | Exclude | No info | 0 | 0 | 0 | 0 |
| 5600591 | Dues - Professional Association | 9870000 | Gas Systems | 6/30/2022 | (18.00) | - | (18.00) | No Information | No info | | | GCustomerMN/SD /ND | Gas | Exclude | No info | 0 | 0 | -18 | -16 |
| 5600591 | Dues - Professional Association | 9850000 | Gas Systems | 6/30/2022 | (16.50) | - | (16.50) | No Information | No info | | | GCustomerMN/SD /ND | Gas | Exclude | No info | 0 | 0 | -17 | -15 |
| 5600591 | Dues - Professional Association | 9560000 | Transmission | 6/30/2022 | (44.85) | (44.85) | - | No Information | No info | | | GCustomerMN/SD /ND | Gas | Exclude | No info | 0 | 0 | 0 | 0 |
| 5600591 | Dues - Professional Association | 9560000 | Transmission | 6/30/2022 | (122.50) | (122.50) | - | No Information | No info | | | GCustomerMN/SD /ND | Gas | Exclude | No info | 0 | 0 | 0 | 0 |
| 5600591 | Dues - Professional Association | 9560000 | Transmission | 6/30/2022 | (122.50) | (122.50) | - | No Information | No info | | | GCustomerMN/SD /ND | Gas | Exclude | No info | 0 | 0 | 0 | 0 |
| 5600591 | Dues - Professional Association | 9560000 | Transmission | 6/30/2022 | (122.50) | (122.50) | - | No Information | No info | | | GCustomerMN/SD /ND | Gas | Exclude | No info | 0 | 0 | 0 | 0 |
| 5600591 | Dues - Professional Association | 9560000 | Transmission | 6/30/2022 | (122.50) | (122.50) | - | No Information | No info | | | GCustomerMN/SD /ND | Gas | Exclude | No info | 0 | 0 | 0 | 0 |
| 5600591 | Dues - Professional Association | 9560000 | Transmission | 6/30/2022 | (1.10) | (1.10) | - | No Information | No info | | | GCustomerMN/SD /ND | Gas | Exclude | No info | 0 | 0 | 0 | 0 |
| 5600591 | Dues - Professional Association | 9560000 | Transmission | 6/30/2022 | (122.50) | (122.50) | - | No Information | No info | | | GCustomerMN/SD /ND | Gas | Exclude | No info | 0 | 0 | 0 | 0 |
| 5600591 | Dues - Professional Association | 9560000 | Transmission | 6/30/2022 | (55.00) | (55.00) | - | No Information | No info | | | GCustomerMN/SD /ND | Gas | Exclude | No info | 0 | 0 | 0 | 0 |
| 5600591 | Dues - Professional Association | 9560000 | Transmission | 6/30/2022 | (35.88) | (35.88) | - | No Information | No info | | | GCustomerMN/SD /ND | Gas | Exclude | No info | 0 | 0 | 0 | 0 |
| 5600591 | Dues - Professional Association | 9560000 | Transmission | 6/30/2022 | (150.00) | (150.00) | - | No Information | No info | | | GCustomerMN/SD /ND | Gas | Exclude | No info | 0 | 0 | 0 | 0 |
| 5600591 | Dues - Professional Association | 9560000 | Transmission | 6/30/2022 | (122.50) | (122.50) | - | No Information | No info | | | GCustomerMN/SD /ND | Gas | Exclude | No info | 0 | 0 | 0 | 0 |
| 5600591 | Dues - Professional Association | 9560000 | Transmission | 6/30/2022 | (50.00) | (50.00) | - | No Information | No info | | | GCustomerMN/SD /ND | Gas | Exclude | No info | 0 | 0 | 0 | 0 |
| 5600591 | Dues - Professional Association | 9560000 | Transmission | 6/30/2022 | (122.50) | (122.50) | - | No Information | No info | | | GCustomerMN/SD /ND | Gas | Exclude | No info | 0 | 0 | 0 | 0 |
| 5600591 | Dues - Professional Association | 9560000 | Transmission | 6/30/2022 | (8.40) | (8.40) | - | No Information | No info | | | GCustomerMN/SD /ND | Gas | Exclude | No info | 0 | 0 | 0 | 0 |
| 5600591 | Dues - Professional Association | 9580000 | Transmission | 6/30/2022 | (23.92) | (23.92) | - | No Information | No info | | | GCustomerMN/SD /ND | Gas | Exclude | No info | 0 | 0 | 0 | 0 |
| 5600591 | Dues - Professional Association | 9560000 | Transmission | 6/30/2022 | (120.50) | (120.50) | - | No Information | No info | | | GCustomerMN/SD /ND | Gas | Exclude | No info | 0 | 0 | 0 | 0 |
| 5600591 | Dues - Professional Association | 9560000 | Transmission | 6/30/2022 | (61.25) | (61.25) | - | No Information | No info | | | GCustomerMN/SD /ND | Gas | Exclude | No info | 0 | 0 | 0 | 0 |
| 5600591 | Dues - Professional Association | 9560000 | Transmission | 6/30/2022 | (61.25) | (61.25) | - | No Information | No info | | | GCustomerMN/SD /ND | Gas | Exclude | No info | 0 | 0 | 0 | 0 |
| 5600591 | Dues - Professional Association | 9580000 | Transmission | 6/30/2022 | (72.30) | (72.30) | - | No Information | No info | | | GCustomerMN/SD /ND | Gas | Exclude | No info | 0 | 0 | 0 | 0 |
| 5600591 | Dues - Professional Association | 9580000 | Transmission | 6/30/2022 | (36.75) | (36.75) | - | No Information | No info | | | GCustomerMN/SD /ND | Gas | Exclude | No info | 0 | 0 | 0 | 0 |
| 5600591 | Dues - Professional Association | 9580000 | Transmission | 6/30/2022 | (36.75) | (36.75) | - | No Information | No info | | | GCustomerMN/SD /ND | Gas | Exclude | No info | 0 | 0 | 0 | 0 |
| 5600591 | Dues - Professional Association | 9560000 | Transmission | 6/30/2022 | (122.50) | (122.50) | - | No Information | No info | | | GCustomerMN/SD /ND | Gas | Exclude | No info | 0 | 0 | 0 | 0 |
| 5600591 | Dues - Professional Association | 9560000 | Transmission | 6/30/2022 | (61.25) | (61.25) | - | No Information | No info | | | GCustomerMN/SD /ND | Gas | Exclude | No info | 0 | 0 | 0 | 0 |
| 5600591 | Dues - Professional Association | 9580000 | Transmission | 6/30/2022 | (122.50) | (122.50) | - | No Information | No info | | | GCustomerMN/SD /ND | Gas | Exclude | No info | 0 | 0 | 0 | 0 |

| G/L Account Key | GL Account | FERC | SRCC - Level 2 Text | Date | FINAL NSPM | NSPM Electric | NSPM Gas | Vendor - Key | Purpose of Organization | Number of Employees that Dues Include | Amount included in dues for lobbying | Gas Computed Allocator | Utility Desc | Include or Exclude | Reason | NSPM Gas Included | MN Gas Included | NSPM Gas Excluded | MN Gas Excluded |
|-----------------|---------------------------------|---------|-------------------------------|-----------|-------------|---------------|----------|----------------|-------------------------|---------------------------------------|--------------------------------------|------------------------|--------------|--------------------|---------|-------------------|-----------------|-------------------|-----------------|
| 5600591 | Dues - Professional Association | 9580000 | Transmission | 6/30/2022 | (61.25) | (61.25) | - | No Information | No info | | | GCustomerMN/SD /ND | Gas | Exclude | No info | 0 | 0 | 0 | 0 |
| 5600591 | Dues - Professional Association | 9580000 | Transmission | 4/30/2022 | 61.80 | 61.80 | - | No Information | No info | | | GCustomerMN/SD /ND | Gas | Exclude | No info | 0 | 0 | 0 | 0 |
| 5600591 | Dues - Professional Association | 9580000 | Transmission | 4/30/2022 | 34.02 | 34.02 | - | No Information | No info | | | GCustomerMN/SD /ND | Gas | Exclude | No info | 0 | 0 | 0 | 0 |
| 5600591 | Dues - Professional Association | 9560000 | Transmission | 4/30/2022 | 51.03 | 51.03 | - | No Information | No info | | | GCustomerMN/SD /ND | Gas | Exclude | No info | 0 | 0 | 0 | 0 |
| 5600591 | Dues - Professional Association | 9560000 | Transmission | 4/30/2022 | 275.00 | 275.00 | - | No Information | No info | | | GCustomerMN/SD /ND | Gas | Exclude | No info | 0 | 0 | 0 | 0 |
| 5600591 | Dues - Professional Association | 9560000 | Transmission | 4/30/2022 | 103.00 | 103.00 | - | No Information | No info | | | GCustomerMN/SD /ND | Gas | Exclude | No info | 0 | 0 | 0 | 0 |
| 5600591 | Dues - Professional Association | 9560000 | Transmission | 4/30/2022 | (51.03) | (51.03) | - | No Information | No info | | | GCustomerMN/SD /ND | Gas | Exclude | No info | 0 | 0 | 0 | 0 |
| 5600591 | Dues - Professional Association | 9560000 | Transmission | 4/30/2022 | (275.00) | (275.00) | - | No Information | No info | | | GCustomerMN/SD /ND | Gas | Exclude | No info | 0 | 0 | 0 | 0 |
| 5600591 | Dues - Professional Association | 9580000 | Transmission | 4/30/2022 | (34.02) | (34.02) | - | No Information | No info | | | GCustomerMN/SD /ND | Gas | Exclude | No info | 0 | 0 | 0 | 0 |
| 5600591 | Dues - Professional Association | 9560000 | Transmission | 4/30/2022 | (103.00) | (103.00) | - | No Information | No info | | | GCustomerMN/SD /ND | Gas | Exclude | No info | 0 | 0 | 0 | 0 |
| 5600591 | Dues - Professional Association | 9580000 | Transmission | 4/30/2022 | (61.80) | (61.80) | - | No Information | No info | | | GCustomerMN/SD /ND | Gas | Exclude | No info | 0 | 0 | 0 | 0 |
| 5600591 | Dues - Professional Association | 9921000 | Strategy Ping and Ext Affairs | 6/30/2022 | (38.99) | (36.51) | (2.47) | No Information | No info | | | GCustomerMN/SD /ND | Gas | Exclude | No info | 0 | 0 | -2 | -2 |
| 5600591 | Dues - Professional Association | 9921000 | Strategy Ping and Ext Affairs | 6/30/2022 | (87.09) | (81.56) | (5.53) | No Information | No info | | | GCustomerMN/SD /ND | Gas | Exclude | No info | 0 | 0 | -6 | -5 |
| 5600591 | Dues - Professional Association | 9921000 | Strategy Ping and Ext Affairs | 6/30/2022 | (57.48) | (53.83) | (3.65) | No Information | No info | | | GCustomerMN/SD /ND | Gas | Exclude | No info | 0 | 0 | -4 | -3 |
| 5600591 | Dues - Professional Association | 9921000 | Strategy Ping and Ext Affairs | 6/30/2022 | (28.74) | (26.91) | (1.82) | No Information | No info | | | GCustomerMN/SD /ND | Gas | Exclude | No info | 0 | 0 | -2 | -2 |
| 5600591 | Dues - Professional Association | 9921000 | Strategy Ping and Ext Affairs | 6/30/2022 | (28.74) | (26.91) | (1.82) | No Information | No info | | | GCustomerMN/SD /ND | Gas | Exclude | No info | 0 | 0 | -2 | -2 |
| 5600591 | Dues - Professional Association | 9921000 | Strategy Ping and Ext Affairs | 6/30/2022 | (28.74) | (26.91) | (1.82) | No Information | No info | | | GCustomerMN/SD /ND | Gas | Exclude | No info | 0 | 0 | -2 | -2 |
| 5600591 | Dues - Professional Association | 9921000 | Financial Operations | 6/30/2022 | (21,600.19) | (21,600.19) | - | No Information | No info | | | GCustomerMN/SD /ND | Gas | Exclude | No info | 0 | 0 | 0 | 0 |
| 5600591 | Dues - Professional Association | 9560000 | Transmission | 3/31/2022 | 80.00 | 80.00 | - | No Information | No info | | | GCustomerMN/SD /ND | Gas | Exclude | No info | 0 | 0 | 0 | 0 |
| 5600591 | Dues - Professional Association | 9560000 | Transmission | 3/31/2022 | 40.00 | 40.00 | - | No Information | No info | | | GCustomerMN/SD /ND | Gas | Exclude | No info | 0 | 0 | 0 | 0 |
| 5600591 | Dues - Professional Association | 9560000 | Transmission | 3/31/2022 | 155.00 | 155.00 | - | No Information | No info | | | GCustomerMN/SD /ND | Gas | Exclude | No info | 0 | 0 | 0 | 0 |
| 5600591 | Dues - Professional Association | 9560000 | Transmission | 3/31/2022 | 3.88 | 3.88 | - | No Information | No info | | | GCustomerMN/SD /ND | Gas | Exclude | No info | 0 | 0 | 0 | 0 |
| 5600591 | Dues - Professional Association | 9560000 | Transmission | 3/31/2022 | 299.00 | 299.00 | - | No Information | No info | | | GCustomerMN/SD /ND | Gas | Exclude | No info | 0 | 0 | 0 | 0 |
| 5600591 | Dues - Professional Association | 9560000 | Transmission | 3/31/2022 | 41.60 | 41.60 | - | No Information | No info | | | GCustomerMN/SD /ND | Gas | Exclude | No info | 0 | 0 | 0 | 0 |
| 5600591 | Dues - Professional Association | 9560000 | Transmission | 3/31/2022 | (299.00) | (299.00) | - | No Information | No info | | | GCustomerMN/SD /ND | Gas | Exclude | No info | 0 | 0 | 0 | 0 |
| 5600591 | Dues - Professional Association | 9560000 | Transmission | 3/31/2022 | (80.00) | (80.00) | - | No Information | No info | | | GCustomerMN/SD /ND | Gas | Exclude | No info | 0 | 0 | 0 | 0 |
| 5600591 | Dues - Professional Association | 9560000 | Transmission | 3/31/2022 | (40.00) | (40.00) | - | No Information | No info | | | GCustomerMN/SD /ND | Gas | Exclude | No info | 0 | 0 | 0 | 0 |

| G/L Account - Key | GL Account | FERC | SRCC - Level 2 Text | Date | FINAL NSPM | NSPM Electric | NSPM Gas | Vendor - Key | Purpose of Organization | Number of Employees that Dues Include | Amount included in dues for lobbying | Gas Computed Allocator | Utility Desc | Include or Exclude | Reason | NSPM Gas Included | MN Gas Included | NSPM Gas Excluded | MN Gas Excluded |
|-------------------|---------------------------------|---------|-------------------------------|-----------|------------|---------------|----------|---------------------------|--|---------------------------------------|--------------------------------------|------------------------|--------------|--------------------|---------------------------|-------------------|-----------------|-------------------|-----------------|
| 5600591 | Dues - Professional Association | 9560000 | Transmission | 3/31/2022 | (155.00) | (155.00) | - | No Information | No info | | | GCustomerMN/SD /ND | Gas | Exclude | No info | 0 | 0 | 0 | 0 |
| 5600591 | Dues - Professional Association | 9560000 | Transmission | 3/31/2022 | (3.88) | (3.88) | - | No Information | No info | | | GCustomerMN/SD /ND | Gas | Exclude | No info | 0 | 0 | 0 | 0 |
| 5600591 | Dues - Professional Association | 9560000 | Transmission | 3/31/2022 | (41.60) | (41.60) | - | No Information | No info | | | GCustomerMN/SD /ND | Gas | Exclude | No info | 0 | 0 | 0 | 0 |
| 5600591 | Dues - Professional Association | 9560000 | Transmission | 1/2/2022 | 299.00 | 299.00 | - | NSPE 888-285-6773 | Engineering Alliance Minnesota | | | GCustomerMN/SD /ND | Gas | Include | | 0 | 0 | 0 | 0 |
| 5600591 | Dues - Professional Association | 9500000 | Energy Supply | 1/13/2022 | 6.50 | 6.50 | - | TX BD ENG LIC RENEW | Texas Board Engineer License Renewal regulates and licenses professional engineers | 1 | 0 | GCustomerMN/SD /ND | Gas | Exclude | Outside service territory | 0 | 0 | 0 | 0 |
| 5600591 | Dues - Professional Association | 9921000 | Customer and Innovation | 1/3/2022 | 80.67 | 75.55 | 5.12 | CALBAR CC WEB-SF BILLING | State bar law licensing | | | GCustomerMN/SD /ND | Gas | Include | | 5 | 4 | 0 | 0 |
| 5600591 | Dues - Professional Association | 9921000 | HR and Employee Services | 1/5/2022 | 96.71 | 90.58 | 6.14 | PACTMN.ORG | Learning professional association for designers | | | GCustomerMN/SD /ND | Gas | Include | | 6 | 5 | 0 | 0 |
| 5600591 | Dues - Professional Association | 9921000 | HR and Employee Services | 1/5/2022 | 87.48 | 81.93 | 5.55 | FSP*BCSP BOARD OF CERT SA | Accredited Safety Certification: The CSP credential is the mark of the safety professional. Like the Professional Engineer designation for engineers or the Certified Public Accountant designation for accountants, the CSP certification marks individuals who have met educational and experience standards and passed rigorous examinations validated against the practice of hundreds of safety professionals | 1 | 0 | GCustomerMN/SD /ND | Gas | Include | | 6 | 5 | 0 | 0 |
| 5600591 | Dues - Professional Association | 9921000 | Financial Operations | 1/5/2022 | 88.70 | 83.07 | 5.63 | BOARD OF ACCOUNTANCY | Maintain active CPA licensure | 1 | 0 | GCustomerMN/SD /ND | Gas | Include | | 6 | 5 | 0 | 0 |
| 5600591 | Dues - Professional Association | 9560000 | Transmission | 1/7/2022 | 76.50 | 76.50 | - | IN *NORTHWESTERN WISCONSI | no info | | | GCustomerMN/SD /ND | Gas | Exclude | No info | 0 | 0 | 0 | 0 |
| 5600591 | Dues - Professional Association | 9560000 | Transmission | 1/7/2022 | 495.25 | 495.25 | - | REALTOR ASSOCIATION/MLS | no info | | | GCustomerMN/SD /ND | Gas | Exclude | No info | 0 | 0 | 0 | 0 |
| 5600591 | Dues - Professional Association | 9506000 | Energy Supply | 1/7/2022 | 299.00 | 299.00 | - | NSPE 888-285-6773 | Engineering Alliance Minnesota | | | GCustomerMN/SD /ND | Gas | Include | | 0 | 0 | 0 | 0 |
| 5600591 | Dues - Professional Association | 9560000 | Transmission | 1/7/2022 | 66.23 | 66.23 | - | MINNESOTA SOCIETY OF PROF | MN Society of Professional Surveyors license fees | | | GCustomerMN/SD /ND | Gas | Include | | 0 | 0 | 0 | 0 |
| 5600591 | Dues - Professional Association | 9921000 | Strategy Ping and Ext Affairs | 1/9/2022 | 7.83 | 7.33 | 0.50 | STOCK AND BARREL CHAN | no info | | | GCustomerMN/SD /ND | Gas | Exclude | No info | 0 | 0 | 0 | 0 |
| 5600591 | Dues - Professional Association | 9921000 | Strategy Ping and Ext Affairs | 1/9/2022 | 2.61 | 2.44 | 0.17 | STOCK AND BARREL CHAN | no info | | | GCustomerMN/SD /ND | Gas | Exclude | No info | 0 | 0 | 0 | 0 |
| 5600591 | Dues - Professional Association | 9921000 | Strategy Ping and Ext Affairs | 1/9/2022 | 86.85 | 81.34 | 5.51 | CLEARME.COM *CLEAR | No info | | | GCustomerMN/SD /ND | Gas | Exclude | No info | 0 | 0 | 6 | 5 |
| 5600591 | Dues - Professional Association | 9921000 | Strategy Ping and Ext Affairs | 1/9/2022 | 18.23 | 17.07 | 1.16 | STOCK AND BARREL CHAN | no info | | | GCustomerMN/SD /ND | Gas | Exclude | No info | 0 | 0 | 1 | 1 |
| 5600591 | Dues - Professional Association | 9921000 | Financial Operations | 1/9/2022 | 11.94 | 11.18 | 0.76 | BOARD OF ACCOUNTANCY | Maintain active CPA licensure | 1 | 0 | GCustomerMN/SD /ND | Gas | Include | | 1 | 1 | 0 | 0 |
| 5600591 | Dues - Professional Association | 9921000 | Customer and Innovation | 1/9/2022 | 190.18 | 178.12 | 12.07 | CREW NETWORK | Crew Network is impacting the industry through invaluable initiatives and opportunities for its members worldwide. | | | GCustomerMN/SD /ND | Gas | Include | | 12 | 11 | 0 | 0 |
| 5600591 | Dues - Professional Association | 9921000 | General Counsel | 1/9/2022 | 89.47 | 83.80 | 5.68 | EBA | No info | | | GCustomerMN/SD /ND | Gas | Exclude | No info | 0 | 0 | 6 | 5 |
| 5600591 | Dues - Professional Association | 9921000 | Financial Operations | 2/2/2022 | 22.11 | 20.71 | 1.40 | MINNESOTA CHAPTER OF THE | No info | | | GCustomerMN/SD /ND | Gas | Exclude | No info | 0 | 0 | 1 | 1 |
| 5600591 | Dues - Professional Association | 9921000 | Strategy Ping and Ext Affairs | 1/10/2022 | 18.23 | 17.07 | 1.16 | STOCK AND BARREL CHAN | no info | | | GCustomerMN/SD /ND | Gas | Exclude | No info | 0 | 0 | 1 | 1 |
| 5600591 | Dues - Professional Association | 9921000 | Strategy Ping and Ext Affairs | 1/10/2022 | 7.83 | 7.33 | 0.50 | STOCK AND BARREL CHAN | no info | | | GCustomerMN/SD /ND | Gas | Exclude | No info | 0 | 0 | 0 | 0 |
| 5600591 | Dues - Professional Association | 9921000 | Strategy Ping and Ext Affairs | 1/10/2022 | 2.61 | 2.44 | 0.17 | STOCK AND BARREL CHAN | no info | | | GCustomerMN/SD /ND | Gas | Exclude | No info | 0 | 0 | 0 | 0 |
| 5600591 | Dues - Professional Association | 9921000 | Financial Operations | 1/10/2022 | 45.11 | 42.25 | 2.86 | BOARD OF ACCOUNTANCY | Maintain active CPA licensure | 1 | 0 | GCustomerMN/SD /ND | Gas | Include | | 3 | 3 | 0 | 0 |
| 5600591 | Dues - Professional Association | 9921000 | General Counsel | 1/10/2022 | 33.07 | 30.97 | 2.10 | ROCKY MOUNTAIN PARALEGAL | Outside of service territory | | | GCustomerMN/SD /ND | Gas | Exclude | Outside service territory | 0 | 0 | 2 | 2 |

| G/L Account - Key | GL Account | FERC | SRCC - Level 2 Text | Date | FINAL NSPM | NSPM Electric | NSPM Gas | Vendor - Key | Purpose of Organization | Number of Employees that Dues Include | Amount included in dues for lobbying | Gas Computed Allocator | Utility Desc | Include or Exclude | Reason | NSPM Gas Included | MN Gas Included | NSPM Gas Excluded | MN Gas Excluded |
|-------------------|---------------------------------|---------|-------------------------------|-----------|------------|---------------|----------|---------------------------|--|---------------------------------------|--------------------------------------|------------------------|--------------|--------------------|---------------------------|-------------------|-----------------|-------------------|-----------------|
| 5600591 | Dues - Professional Association | 9921000 | HR and Employee Services | 1/26/2022 | 97.20 | 91.03 | 6.17 | AMERICAN SOCIETY OF SA | Founded in 1911, the American Society of Safety Engineers (ASSE) is the world's oldest professional safety society. ASSE promotes the expertise, leadership and commitment of its members, while providing them with professional development, advocacy and standards development. It also sets the occupational safety, health and environmental community's standards for excellence and ethics. | 1 | 0 | GCustomerMN/SD /ND | Gas | Include | | 6 | 5 | 0 | 0 |
| 5600591 | Dues - Professional Association | 9921000 | Strategy Ping and Ext Affairs | 1/13/2022 | 107.86 | 101.01 | 6.84 | ASIS INTL ONLINE | ASIS International is a global community of 38,000 security practitioners, each of whom have a role in the protection of assets - people, property, and/or information | 1 | 0 | GCustomerMN/SD /ND | Gas | Include | | 7 | 6 | 0 | 0 |
| 5600591 | Dues - Professional Association | 9921000 | Energy Supply | 1/13/2022 | 73.62 | 68.95 | 4.67 | IEEE PRODUCTS & SERVICES | IEEE will be essential to the global technical community and to technical professionals everywhere, and be universally recognized for the contributions of technology and of technical professionals in improving global conditions. | 1 | 0 | GCustomerMN/SD /ND | Gas | Include | | 5 | 4 | 0 | 0 |
| 5600591 | Dues - Professional Association | 9524000 | HR and Employee Services | 1/14/2022 | 150.00 | 150.00 | - | PAYPAL *NISHA NISHA | Nuclear Industrial Health and safety assoc fees | | | GCustomerMN/SD /ND | Gas | Include | | 0 | 0 | 0 | 0 |
| 5600591 | Dues - Professional Association | 9524000 | HR and Employee Services | 1/14/2022 | 210.00 | 210.00 | - | FSP*BSCP BOARD OF CERT SA | Accredited Safety Certification: The CSP credential is the mark of the safety professional. Like the Professional Engineer designation for engineers or the Certified Public Accountant designation for accountants, the CSP certification marks individuals who have met educational and experience standards and passed rigorous examinations validated against the practice of hundreds of safety professionals | 1 | 0 | GCustomerMN/SD /ND | Gas | Include | | 0 | 0 | 0 | 0 |
| 5600591 | Dues - Professional Association | 9921000 | HR and Employee Services | 2/16/2022 | 5,845.05 | 5,474.16 | 370.89 | MINNESOTA COUNCIL ON F | MN Council on Foundations Membership dues | | | GCustomerMN/SD /ND | Gas | Include | | 371 | 329 | 0 | 0 |
| 5600591 | Dues - Professional Association | 9921000 | General Counsel | 1/24/2022 | 16.25 | 15.22 | 1.03 | NAT ASSOC OF FIRE INVEST | NAFI is a non profit assoc of fire investigation professionals dedicated to the education of fire investigators worldwide | | | GCustomerMN/SD /ND | Gas | Include | | 1 | 1 | 0 | 0 |
| 5600591 | Dues - Professional Association | 9921000 | Financial Operations | 1/24/2022 | 39.68 | 37.16 | 2.52 | BOARD OF ACCOUNTANCY | Maintain active CPA licensure | 1 | 0 | GCustomerMN/SD /ND | Gas | Include | | 3 | 3 | 0 | 0 |
| 5600591 | Dues - Professional Association | 9921000 | Strategy Ping and Ext Affairs | 1/24/2022 | 75.86 | 71.05 | 4.81 | FSP*INTL ASSOC OF EMERGEN | IAEm is an educational organization whose goals are saving lives and protecting property during emergencies and disasters | | | GCustomerMN/SD /ND | Gas | Include | | 5 | 4 | 0 | 0 |
| 5600591 | Dues - Professional Association | 9921000 | HR and Employee Services | 1/25/2022 | 87.48 | 81.93 | 5.55 | FSP*BSCP BOARD OF CERT SA | Accredited Safety Certification: The CSP credential is the mark of the safety professional. Like the Professional Engineer designation for engineers or the Certified Public Accountant designation for accountants, the CSP certification marks individuals who have met educational and experience standards and passed rigorous examinations validated against the practice of hundreds of safety professionals | 1 | 0 | GCustomerMN/SD /ND | Gas | Include | | 6 | 5 | 0 | 0 |
| 5600591 | Dues - Professional Association | 9921000 | Financial Operations | 1/25/2022 | 39.68 | 37.16 | 2.52 | BOARD OF ACCOUNTANCY | Maintain active CPA licensure | 1 | 0 | GCustomerMN/SD /ND | Gas | Include | | 3 | 3 | 0 | 0 |
| 5600591 | Dues - Professional Association | 9921000 | Risk Management | 1/26/2022 | 83.64 | 78.33 | 5.31 | ISACA | As an independent, nonprofit, global association, ISACA engages in the development, adoption and use of globally accepted, industry-leading knowledge and practices for information systems. Previously known as the Information Systems Audit and Control Association, ISACA now goes by its acronym only, to reflect the broad range of IT governance professionals it serves. | 1 | 0 | GCustomerMN/SD /ND | Gas | Include | | 5 | 4 | 0 | 0 |
| 5600591 | Dues - Professional Association | 9560000 | Transmission | 1/26/2022 | 80.00 | 80.00 | - | SD BOARD OF TECHNICAL PRO | Maintaining active licenses | 1 | 0 | GCustomerMN/SD /ND | Gas | Include | | 0 | 0 | 0 | 0 |
| 5600591 | Dues - Professional Association | 9921000 | General Counsel | 1/27/2022 | 75.86 | 71.05 | 4.81 | IN *CORPORATE LEGAL OPERA | The corporate legal operations is increasingly operating at the most impactful level of the legal function | | | GCustomerMN/SD /ND | Gas | Include | | 5 | 4 | 0 | 0 |
| 5600591 | Dues - Professional Association | 9556000 | Operations Services | 1/27/2022 | 61.20 | 61.20 | - | AMERICAN METEOROLOGICAL | American Meteorological Society is the premier scientific organization promoting and disseminating information about the atmospheric, oceanic, and hydrologic sciences | | | GCustomerMN/SD /ND | Gas | Include | | 0 | 0 | 0 | 0 |
| 5600591 | Dues - Professional Association | 9560000 | Transmission | 1/28/2022 | 98.03 | 98.03 | - | IEEE PRODUCTS & SERVICES | IEEE will be essential to the global technical community and to technical professionals everywhere, and be universally recognized for the contributions of technology and of technical professionals in improving global conditions. | 1 | 0 | GCustomerMN/SD /ND | Gas | Include | | 0 | 0 | 0 | 0 |
| 5600591 | Dues - Professional Association | 9560000 | Transmission | 1/28/2022 | 155.00 | 155.00 | - | NM BRD PE/PS | Outside serv territory | | | GCustomerMN/SD /ND | Gas | Exclude | Outside service territory | 0 | 0 | 0 | 0 |
| 5600591 | Dues - Professional Association | 9560000 | Transmission | 1/28/2022 | 3.88 | 3.88 | - | WF4NMBROPEPS*SER VICE FEE | Outside serv territory | | | GCustomerMN/SD /ND | Gas | Exclude | Outside service territory | 0 | 0 | 0 | 0 |
| 5600591 | Dues - Professional Association | 9921000 | Operations Services | 1/28/2022 | 48.63 | 45.54 | 3.09 | MN CHANGE MGMT NET* MN | no info | | | GCustomerMN/SD /ND | Gas | Exclude | No info | 0 | 0 | 3 | 3 |
| 5600591 | Dues - Professional Association | 9921000 | Strategy Ping and Ext Affairs | 1/28/2022 | 65.87 | 61.69 | 4.18 | CAPITOL HILL CLUB | Capitol Hill Club Dues | | | GCustomerMN/SD /ND | Gas | Exclude | No info | 0 | 0 | 4 | 4 |
| 5600591 | Dues - Professional Association | 9921000 | Strategy Ping and Ext Affairs | 1/28/2022 | 41.24 | 38.62 | 2.62 | ASIS INTL ONLINE | ASIS International is a global community of 38,000 security practitioners, each of whom have a role in the protection of assets - people, property, and/or information | 1 | 0 | GCustomerMN/SD /ND | Gas | Include | | 3 | 3 | 0 | 0 |
| 5600591 | Dues - Professional Association | 9921000 | Strategy Ping and Ext Affairs | 1/28/2022 | 113.53 | 106.33 | 7.20 | ASIS INTL ONLINE | ASIS International is a global community of 38,000 security practitioners, each of whom have a role in the protection of assets - people, property, and/or information | 1 | 0 | GCustomerMN/SD /ND | Gas | Include | | 7 | 6 | 0 | 0 |
| 5600591 | Dues - Professional Association | 9580000 | Distribution Operations | 1/31/2022 | 89.14 | 89.14 | - | IEEE PRODUCTS & SERVICES | IEEE will be essential to the global technical community and to technical professionals everywhere, and be universally recognized for the contributions of technology and of technical professionals in improving global conditions. | 1 | 0 | GCustomerMN/SD /ND | Gas | Include | | 0 | 0 | 0 | 0 |
| 5600591 | Dues - Professional Association | 9580000 | Distribution Operations | 1/31/2022 | 84.62 | 84.62 | - | IEEE PRODUCTS & SERVICES | IEEE will be essential to the global technical community and to technical professionals everywhere, and be universally recognized for the contributions of technology and of technical professionals in improving global conditions. | 1 | 0 | GCustomerMN/SD /ND | Gas | Include | | 0 | 0 | 0 | 0 |

| G/L Account - Key | GL Account | FERC | SRCC - Level 2 Text | Date | FINAL NSPM | NSPM Electric | NSPM Gas | Vendor - Key | Purpose of Organization | Number of Employees that Dues Include | Amount included in dues for lobbying | Gas Computed Allocator | Utility Desc | Include or Exclude | Reason | NSPM Gas Included | MN Gas Included | NSPM Gas Excluded | MN Gas Excluded |
|-------------------|---------------------------------|---------|------------------------------|-----------|------------|---------------|----------|---------------------------|--|---------------------------------------|--------------------------------------|------------------------|--------------|--------------------|---------------------------|-------------------|-----------------|-------------------|-----------------|
| 5600591 | Dues - Professional Association | 9921000 | General Counsel | 1/31/2022 | 727.47 | 681.31 | 46.16 | THE OFCCP INSTITUTE | Online Contractor Compliance Institute specifically for federal contractors, furthering commitment to provide meaningful compliance assistance | | | GCustomerMN/SD /ND | Gas | Include | | 46 | 41 | 0 | 0 |
| 5600591 | Dues - Professional Association | 9921000 | HR and Employee Services | 1/31/2022 | 1,764.18 | 1,652.24 | 111.94 | THE OFCCP INSTITUTE | Online Contractor Compliance Institute specifically for federal contractors, furthering commitment to provide meaningful compliance assistance | | | GCustomerMN/SD /ND | Gas | Include | | 112 | 99 | 0 | 0 |
| 5600591 | Dues - Professional Association | 9921000 | HR and Employee Services | 1/31/2022 | 109.35 | 102.41 | 6.94 | AMERICAN SOCIETY OF SA | Founded in 1911, the American Society of Safety Engineers (ASSE) is the world's oldest professional safety society. ASSE promotes the expertise, leadership and commitment of its members, while providing them with professional development, advocacy and standards development. It also sets the occupational safety, health and environmental community's standards for excellence and ethics. | 1 | 0 | GCustomerMN/SD /ND | Gas | Include | | 7 | 6 | 0 | 0 |
| 5600591 | Dues - Professional Association | 9580000 | Distribution Operations | 1/31/2022 | 72.43 | 72.43 | - | IEEE PRODUCTS & SERVICES | IEEE will be essential to the global technical community and to technical professionals everywhere, and be universally recognized for the contributions of technology and of technical professionals in improving global conditions. | 1 | 0 | GCustomerMN/SD /ND | Gas | Include | | 0 | 0 | 0 | 0 |
| 5600591 | Dues - Professional Association | 9921000 | Customer and Innovation | 1/31/2022 | 2,528.63 | 2,368.18 | 160.45 | THE EXECUTIVE LEADERSH | Executive Leadership Development provides the critical skills to lead your organization to success through education. | | | GCustomerMN/SD /ND | Gas | Include | | 160 | 142 | 0 | 0 |
| 5600591 | Dues - Professional Association | 9921000 | HR and Employee Services | 2/1/2022 | 53.46 | 50.07 | 3.39 | PAYPAL *LERAWEB ORG | LERA Dues | | | GCustomerMN/SD /ND | Gas | Include | | 3 | 3 | 0 | 0 |
| 5600591 | Dues - Professional Association | 9921000 | General Counsel | 2/2/2022 | 101.15 | 94.73 | 6.42 | SUPREME CT LAWYER REGISTR | Attorney license - To apply the knowledge and experience of the profession to the public good. To maintain in the profession high standards of learning, competence, ethics, and public service. To conduct a program of continuing legal education. | 1 | 0 | GCustomerMN/SD /ND | Gas | Include | | 6 | 5 | 0 | 0 |
| 5600591 | Dues - Professional Association | 9560000 | Transmission | 2/2/2022 | 116.05 | 116.05 | - | IEEE PRODUCTS & SERVICES | IEEE will be essential to the global technical community and to technical professionals everywhere, and be universally recognized for the contributions of technology and of technical professionals in improving global conditions. | 1 | 0 | GCustomerMN/SD /ND | Gas | Include | | 0 | 0 | 0 | 0 |
| 5600591 | Dues - Professional Association | 9560000 | Transmission | 2/2/2022 | 41.60 | 41.60 | - | IEEE PRODUCTS & SERVICES | IEEE will be essential to the global technical community and to technical professionals everywhere, and be universally recognized for the contributions of technology and of technical professionals in improving global conditions. | 1 | 0 | GCustomerMN/SD /ND | Gas | Include | | 0 | 0 | 0 | 0 |
| 5600591 | Dues - Professional Association | 9560000 | Transmission | 2/2/2022 | 49.18 | 49.18 | - | TEES EE & CIGRE | Professional networking, technical publications for continuing competence and engineering standards | 2 | 0 | GCustomerMN/SD /ND | Gas | Exclude | no info | 0 | 0 | 0 | 0 |
| 5600591 | Dues - Professional Association | 9921000 | General Counsel | 2/2/2022 | 89.47 | 83.80 | 5.68 | EBA | No info | | | GCustomerMN/SD /ND | Gas | Exclude | No info | 0 | 0 | 6 | 5 |
| 5600591 | Dues - Professional Association | 9921000 | Strategy Png and Ext Affairs | 2/2/2022 | 85.59 | 80.16 | 5.43 | ISACA | As an independent, nonprofit, global association, ISACA engages in the development, adoption and use of globally accepted, industry-leading knowledge and practices for information systems. Previously known as the Information Systems Audit and Control Association, ISACA now goes by its acronym only, to reflect the broad range of IT governance professionals it serves. | 1 | 0 | GCustomerMN/SD /ND | Gas | Include | | 5 | 4 | 0 | 0 |
| 5600591 | Dues - Professional Association | 9921000 | Strategy Png and Ext Affairs | 2/2/2022 | 48.63 | 45.55 | 3.09 | ISC2 | The International Information Systems Security Certification Consortium ((ISC)²) is a non-profit organization which specializes in information security education and certifications | 1 | 0 | GCustomerMN/SD /ND | Gas | Include | | 3 | 3 | 0 | 0 |
| 5600591 | Dues - Professional Association | 9921000 | General Counsel | 2/2/2022 | 89.47 | 83.80 | 5.68 | EBA | No info | | | GCustomerMN/SD /ND | Gas | Exclude | No info | 0 | 0 | 6 | 5 |
| 5600591 | Dues - Professional Association | 9921000 | General Counsel | 2/2/2022 | 126.43 | 118.41 | 8.02 | STATE OF COLORADO RCL | Colorado Bar Association produce high quality education programs and program registration fees | | | GCustomerMN/SD /ND | Gas | Exclude | Outside service territory | 0 | 0 | 8 | 7 |
| 5600591 | Dues - Professional Association | 9921000 | Strategy Png and Ext Affairs | 2/3/2022 | 18.23 | 17.07 | 1.16 | STOCK AND BARREL CHAN | no info | | | GCustomerMN/SD /ND | Gas | Exclude | No info | 0 | 0 | 1 | 1 |
| 5600591 | Dues - Professional Association | 9921000 | Strategy Png and Ext Affairs | 2/3/2022 | 2.61 | 2.44 | 0.17 | STOCK AND BARREL CHAN | no info | | | GCustomerMN/SD /ND | Gas | Exclude | No info | 0 | 0 | 0 | 0 |
| 5600591 | Dues - Professional Association | 9921000 | Strategy Png and Ext Affairs | 2/3/2022 | 7.83 | 7.33 | 0.50 | STOCK AND BARREL CHAN | no info | | | GCustomerMN/SD /ND | Gas | Exclude | No info | 0 | 0 | 0 | 0 |
| 5600591 | Dues - Professional Association | 9921000 | Strategy Png and Ext Affairs | 2/3/2022 | 113.53 | 106.33 | 7.20 | ASIS INTL ONLINE | ASIS International is a global community of 38,000 security practitioners, each of whom have a role in the protection of assets - people, property, and/or information | 1 | 0 | GCustomerMN/SD /ND | Gas | Include | | 7 | 6 | 0 | 0 |
| 5600591 | Dues - Professional Association | 9921000 | HR and Employee Services | 2/3/2022 | 72.90 | 68.27 | 4.63 | AMERICAN BOARD OF IND | Provides law school accreditation, continuing legal education, information about the law, programs to assist lawyers and judges in their work, and initiatives to improve the legal system for the public. The Tax Section of the ABA provides tax professional education for the public. | 1 | 0 | GCustomerMN/SD /ND | Gas | include | | 5 | 4 | 0 | 0 |
| 5600591 | Dues - Professional Association | 9921000 | Strategy Png and Ext Affairs | 2/3/2022 | 60.65 | 56.80 | 3.85 | ISC2 | The International Information Systems Security Certification Consortium ((ISC)²) is a non-profit organization which specializes in information security education and certifications | 1 | 0 | GCustomerMN/SD /ND | Gas | Include | | 4 | 4 | 0 | 0 |
| 5600591 | Dues - Professional Association | 9921000 | Strategy Png and Ext Affairs | 2/4/2022 | 46.09 | 43.17 | 2.92 | BUSINESS CONTINUITY PLANN | The mission of BCPSA is to provide a professional and educational environment for the exchange of experience, dissemination of information, professional growth, and for added value of mutual interest to the membership. | 1 | 0 | GCustomerMN/SD /ND | Gas | Include | | 3 | 3 | 0 | 0 |
| 5600591 | Dues - Professional Association | 9921000 | Risk Management | 2/4/2022 | 90.67 | 84.92 | 5.75 | ACFE | Provided anti-fraud education and training. ACFE administers the Certified Fraud Examiner examination and certification program. | 1 | | GCustomerMN/SD /ND | Gas | Include | | 6 | 5 | 0 | 0 |
| 5600591 | Dues - Professional Association | 9921000 | Risk Management | 2/4/2022 | 110.87 | 103.84 | 7.04 | ISACA | As an independent, nonprofit, global association, ISACA engages in the development, adoption and use of globally accepted, industry-leading knowledge and practices for information systems. Previously known as the Information Systems Audit and Control Association, ISACA now goes by its acronym only, to reflect the broad range of IT governance professionals it serves. | 1 | 0 | GCustomerMN/SD /ND | Gas | Include | | 7 | 6 | 0 | 0 |

| G/L Account Key | GL Account | FERC | SRCC - Level 2 Text | Date | FINAL NSPM | NSPM Electric | NSPM Gas | Vendor - Key | Purpose of Organization | Number of Employees that Dues Include | Amount included in dues for lobbying | Gas Computed Allocator | Utility Desc | Include or Exclude | Reason | NSPM Gas Included | MN Gas Included | NSPM Gas Excluded | MN Gas Excluded |
|-----------------|---------------------------------|---------|-------------------------------|-----------|------------|---------------|----------|---------------------------|--|---------------------------------------|--------------------------------------|------------------------|--------------|--------------------|---------------------------|-------------------|-----------------|-------------------|-----------------|
| 5600591 | Dues - Professional Association | 9921000 | Risk Management | 2/4/2022 | 27.23 | 25.50 | 1.73 | TSBPA IND LIC RENEW | Annual license renewal | | | GCustomerMN/SD /ND | Gas | Exclude | | 0 | 0 | 2 | 2 |
| 5600591 | Dues - Professional Association | 9921000 | General Counsel | 2/4/2022 | 126.43 | 118.41 | 8.02 | STATE OF COLORADO RCLE | Colorado Bar Association produce high quality education programs and program registration fees | | | GCustomerMN/SD /ND | Gas | Exclude | Outside service territory | 0 | 0 | 8 | 7 |
| 5600591 | Dues - Professional Association | 9921000 | General Counsel | 2/4/2022 | 126.43 | 118.41 | 8.02 | STATE OF COLORADO RCLE | Colorado Bar Association produce high quality education programs and program registration fees | | | GCustomerMN/SD /ND | Gas | Exclude | Outside service territory | 0 | 0 | 8 | 7 |
| 5600591 | Dues - Professional Association | 9921000 | General Counsel | 2/6/2022 | 126.43 | 118.41 | 8.02 | STATE OF COLORADO RCLE | Colorado Bar Association produce high quality education programs and program registration fees | | | GCustomerMN/SD /ND | Gas | Exclude | Outside service territory | 0 | 0 | 8 | 7 |
| 5600591 | Dues - Professional Association | 9921000 | Strategy Ping and Ext Affairs | 2/6/2022 | 73.62 | 68.95 | 4.67 | EBA | No info | | | GCustomerMN/SD /ND | Gas | Exclude | No info | 0 | 0 | 5 | 4 |
| 5600591 | Dues - Professional Association | 9921000 | Strategy Ping and Ext Affairs | 2/6/2022 | 201.35 | 188.58 | 12.78 | FSP*INTL ASSOC OF EMERGEN | IAEm is an educational organization whose goals are saving lives and protecting property during emergencies and disasters | | | GCustomerMN/SD /ND | Gas | Include | | 13 | 12 | 0 | 0 |
| 5600591 | Dues - Professional Association | 9921000 | Strategy Ping and Ext Affairs | 2/6/2022 | 38.90 | 36.43 | 2.47 | USCUSTOMS TRUSTEDTRAVELER | No info | | | GCustomerMN/SD /ND | Gas | Exclude | No info | 0 | 0 | 2 | 2 |
| 5600591 | Dues - Professional Association | 9524000 | HR and Employee Services | 2/7/2022 | 223.00 | 223.00 | - | AMERICAN INDUSTRIAL HYGIE | Professional organization working to improve the practice and educational standards of the industrial hygiene profession through an accredited certification system. | | | GCustomerMN/SD /ND | Gas | Include | | 0 | 0 | 0 | 0 |
| 5600591 | Dues - Professional Association | 9524000 | HR and Employee Services | 2/7/2022 | 180.00 | 180.00 | - | FSP*BCSP BOARD OF CERT SA | Accredited Safety Certification: The CSP credential is the mark of the safety professional. Like the Professional Engineer designation for engineers or the Certified Public Accountant designation for accountants, the CSP certification marks individuals who have met educational and experience standards and passed rigorous examinations validated against the practice of hundreds of safety professionals | 1 | 0 | GCustomerMN/SD /ND | Gas | Include | | 0 | 0 | 0 | 0 |
| 5600591 | Dues - Professional Association | 9510000 | Energy Supply | 2/7/2022 | 44.68 | 44.68 | - | ASCE PURCHASING | Amer Soc of Civil Engineers | 1 | | GCustomerMN/SD /ND | Gas | include | | 0 | 0 | 0 | 0 |
| 5600591 | Dues - Professional Association | 9560000 | Transmission | 2/7/2022 | 349.54 | 349.54 | - | AMERICAN SOCIETY OF LAND | Land professionals trusted resource for support, ethical standards of practice and career advancement | | | GCustomerMN/SD /ND | Gas | Include | | 0 | 0 | 0 | 0 |
| 5600591 | Dues - Professional Association | 9921000 | Energy Supply | 2/8/2022 | 129.00 | 120.81 | 8.19 | PROJECT MGMT INSTITUTE | PMI is one of the world's largest not-for-profit membership associations for the project management profession. PMI's Certified Associate in Project Management (CAPM) is a valuable certification for project practitioners. | 1 | 0 | GCustomerMN/SD /ND | Gas | Include | | 8 | 7 | 0 | 0 |
| 5600591 | Dues - Professional Association | 9506000 | Energy Supply | 2/9/2022 | 14.30 | 14.30 | - | AWS E-COMMERCE | American Welding Society Dues | 1 | 0 | GCustomerMN/SD /ND | Gas | Include | | 0 | 0 | 0 | 0 |
| 5600591 | Dues - Professional Association | 9921000 | Technology Services | 2/9/2022 | 73.73 | 69.05 | 4.68 | PROJECT MGMT INSTITUTE | PMI is one of the world's largest not-for-profit membership associations for the project management profession. PMI's Certified Associate in Project Management (CAPM) is a valuable certification for project practitioners. | 1 | 0 | GCustomerMN/SD /ND | Gas | Include | | 5 | 4 | 0 | 0 |
| 5600591 | Dues - Professional Association | 9921000 | General Counsel | 2/9/2022 | 370.81 | 347.28 | 23.53 | FSP*STATE BAR OF NEW MEXI | the mission of the New Mexico bar association is to improve the quality of its members' legal practice to support and improve the justice system | | | GCustomerMN/SD /ND | Gas | Exclude | outside service territory | 0 | 0 | 24 | 21 |
| 5600591 | Dues - Professional Association | 9580000 | Distribution Operations | 2/9/2022 | 21.36 | 21.36 | - | IL PROF LICENSE FEE | no info | | | GCustomerMN/SD /ND | Gas | Exclude | No info | 0 | 0 | 0 | 0 |
| 5600591 | Dues - Professional Association | 9560000 | Transmission | 2/10/2022 | 13.11 | 13.11 | - | TX BD ENG LIC RENEW | Texas Board Engineer License Renewal regulates and licenses professional engineers | 1 | 0 | GCustomerMN/SD /ND | Gas | Exclude | Outside service territory | 0 | 0 | 0 | 0 |
| 5600591 | Dues - Professional Association | 9921000 | HR and Employee Services | 2/10/2022 | 160.00 | 149.85 | 10.15 | USOLN | Utility Safety and Ops Leadership Certification | | | GCustomerMN/SD /ND | Gas | Include | | 10 | 9 | 0 | 0 |
| 5600591 | Dues - Professional Association | 9560000 | Transmission | 2/11/2022 | 40.47 | 40.47 | - | WI DSPS LICENSURE | WI DSPS Licensure | | | GCustomerMN/SD /ND | Gas | Exclude | Outside service territory | 0 | 0 | 0 | 0 |
| 5600591 | Dues - Professional Association | 9560000 | Transmission | 2/11/2022 | 0.81 | 0.81 | - | DSPS E SERVICE FEE REN | Department of safety and professional services is to promote economic growth and stability while protecting citizens as designated by statute. | | | GCustomerMN/SD /ND | Gas | Exclude | No info | 0 | 0 | 0 | 0 |
| 5600591 | Dues - Professional Association | 9560000 | Transmission | 2/12/2022 | 98.03 | 98.03 | - | NSPE 888-285-6773 | Engineering Alliance Minnesota | | | GCustomerMN/SD /ND | Gas | Include | | 0 | 0 | 0 | 0 |
| 5600591 | Dues - Professional Association | 9850000 | Gas Systems | 2/14/2022 | 3.00 | - | 3.00 | NACE INTERNATIONAL | NACE International, The Worldwide Corrosion Authority, serves nearly 33,000+ members in 116 countries and is recognized globally as the premier authority for corrosion control solutions. The organization offers technical training and certification programs, conferences, industry standards, reports, publications, technical journals, government relations activities and more. | 1 | 0 | GCustomerMN/SD /ND | Gas | Include | | 3 | 3 | 0 | 0 |
| 5600591 | Dues - Professional Association | 9870000 | Gas Systems | 2/14/2022 | 82.00 | - | 82.00 | NACE INTERNATIONAL | NACE International, The Worldwide Corrosion Authority, serves nearly 33,000+ members in 116 countries and is recognized globally as the premier authority for corrosion control solutions. The organization offers technical training and certification programs, conferences, industry standards, reports, publications, technical journals, government relations activities and more. | 1 | 0 | GCustomerMN/SD /ND | Gas | Include | | 82 | 73 | 0 | 0 |
| 5600591 | Dues - Professional Association | 9506000 | Energy Supply | 2/14/2022 | 463.00 | 463.00 | - | SOLID WASTE ASSOCIA | Training and certification of Solid waste personnel | | | GCustomerMN/SD /ND | Gas | Include | | 0 | 0 | 0 | 0 |
| 5600591 | Dues - Professional Association | 9870000 | Gas Systems | 2/14/2022 | 129.00 | - | 129.00 | PMI | PMI is one of the world's largest not-for-profit membership associations for the project management profession. PMI's Certified Associate in Project Management (CAPM) is a valuable certification for project practitioners. | 1 | 0 | GCustomerMN/SD /ND | Gas | Include | | 129 | 114 | 0 | 0 |
| 5600591 | Dues - Professional Association | 9921000 | HR and Employee Services | 2/14/2022 | 133.65 | 125.17 | 8.48 | API APA GPMI MEET APAS | API licensing | | | GCustomerMN/SD /ND | Gas | Include | | 8 | 7 | 0 | 0 |

| G/L Account - Key | GL Account | FERC | SRCC - Level 2 Text | Date | FINAL NSPM | NSPM Electric | NSPM Gas | Vendor - Key | Purpose of Organization | Number of Employees that Dues Include | Amount included in dues for lobbying | Gas Computed Allocator | Utility Desc | Include or Exclude | Reason | NSPM Gas Included | MN Gas Included | NSPM Gas Excluded | MN Gas Excluded |
|-------------------|---------------------------------|---------|-------------------------------|-----------|------------|---------------|----------|---------------------------|---|---------------------------------------|--------------------------------------|------------------------|--------------|--------------------|---------------------------|-------------------|-----------------|-------------------|-----------------|
| 5600591 | Dues - Professional Association | 9921000 | HR and Employee Services | 2/14/2022 | 72.90 | 68.27 | 4.63 | SHRM CERTIFICATION | The leading provider of resources to serve the needs of HR Professionals and advance the professional practice of human resource management. Provides valuable resources to HR professionals to assist in consulting with business leaders. | 1 | 0 | GCustomerMN/SD /ND | Gas | Include | | 5 | 4 | 0 | 0 |
| 5600591 | Dues - Professional Association | 9921000 | Technology Services | 2/15/2022 | 48.71 | 45.62 | 3.09 | MN CHANGE MGMT NET* MN | no info | | | GCustomerMN/SD /ND | Gas | Exclude | No info | 0 | 0 | 3 | 3 |
| 5600591 | Dues - Professional Association | 9560000 | Transmission | 2/15/2022 | 40.00 | 40.00 | - | TX BD ENG LIC RENEW | Texas Board Engineer License Renewal regulates and licenses professional engineers | 1 | 0 | GCustomerMN/SD /ND | Gas | Exclude | Outside service territory | 0 | 0 | 0 | 0 |
| 5600591 | Dues - Professional Association | 9870000 | Gas Systems | 2/15/2022 | 129.00 | - | 129.00 | PROJECT MGMT INSTITUTE | PMI is one of the world's largest not-for-profit membership associations for the project management profession. PMI's Certified Associate in Project Management (CAPM) is a valuable certification for project practitioners. | 1 | 0 | GCustomerMN/SD /ND | Gas | Include | | 129 | 114 | 0 | 0 |
| 5600591 | Dues - Professional Association | 9870000 | Gas Systems | 2/15/2022 | 129.00 | - | 129.00 | PROJECT MGMT INSTITUTE | PMI is one of the world's largest not-for-profit membership associations for the project management profession. PMI's Certified Associate in Project Management (CAPM) is a valuable certification for project practitioners. | 1 | 0 | GCustomerMN/SD /ND | Gas | Include | | 129 | 114 | 0 | 0 |
| 5600591 | Dues - Professional Association | 9870000 | Gas Systems | 2/15/2022 | (129.00) | - | (129.00) | PROJECT MGMT INSTITUTE | PMI is one of the world's largest not-for-profit membership associations for the project management profession. PMI's Certified Associate in Project Management (CAPM) is a valuable certification for project practitioners. | 1 | 0 | GCustomerMN/SD /ND | Gas | Include | | -129 | -114 | 0 | 0 |
| 5600591 | Dues - Professional Association | 9921000 | Financial Operations | 2/15/2022 | 175.00 | 163.90 | 11.10 | NFPA NATL FIRE PROTECT | The mission of the nonprofit NFPA is to reduce the burden of fire and other hazards by providing and advocating consensus codes and standards, research, training, and education. | 1 | 0 | GCustomerMN/SD /ND | Gas | Include | | 11 | 10 | 0 | 0 |
| 5600591 | Dues - Professional Association | 9921000 | Financial Operations | 2/15/2022 | (132.24) | (123.85) | (8.39) | LAWLINE / FURTHERED | No info | | | GCustomerMN/SD /ND | Gas | Exclude | No info | 0 | 0 | -8 | -7 |
| 5600591 | Dues - Professional Association | 9921000 | Technology Services | 2/16/2022 | 3,351.47 | 3,138.81 | 212.66 | ASUG | ASUG membership and training helps find a pathway to the answers you need | | | GCustomerMN/SD /ND | Gas | Include | | 213 | 189 | 0 | 0 |
| 5600591 | Dues - Professional Association | 9921000 | Risk Management | 2/16/2022 | 128.30 | 120.16 | 8.14 | MINNESOTA SOCIETY OF CPA | CPA dues and licenses | | | GCustomerMN/SD /ND | Gas | Include | | 8 | 7 | 0 | 0 |
| 5600591 | Dues - Professional Association | 9921000 | Strategy Ping and Ext Affairs | 2/16/2022 | 77.80 | 72.87 | 4.94 | INST OF CERTIFIED RECRDS | No info | | | GCustomerMN/SD /ND | Gas | Exclude | No info | 0 | 0 | 5 | 4 |
| 5600591 | Dues - Professional Association | 9921000 | General Counsel | 2/17/2022 | 80.00 | 74.92 | 5.08 | IAAI | The International Association of Arson Investigators is a professional association of individuals who conduct fire investigations. The IAAI provides resources for training, research, and technology for fire investigators around the world | | | GCustomerMN/SD /ND | Gas | Include | | 5 | 4 | 0 | 0 |
| 5600591 | Dues - Professional Association | 9903000 | Technology Services | 2/17/2022 | 44.89 | 35.73 | 9.17 | PROJECT MGMT INSTITUTE | PMI is one of the world's largest not-for-profit membership associations for the project management profession. PMI's Certified Associate in Project Management (CAPM) is a valuable certification for project practitioners. | 1 | 0 | GCustomerMN/SD /ND | Gas | Include | | 9 | 8 | 0 | 0 |
| 5600591 | Dues - Professional Association | 9921000 | General Counsel | 2/17/2022 | 80.00 | 74.92 | 5.08 | IAAI | The International Association of Arson Investigators is a professional association of individuals who conduct fire investigations. The IAAI provides resources for training, research, and technology for fire investigators around the world | | | GCustomerMN/SD /ND | Gas | Include | | 5 | 4 | 0 | 0 |
| 5600591 | Dues - Professional Association | 9921000 | Strategy Ping and Ext Affairs | 2/17/2022 | 46.68 | 43.72 | 2.96 | INFORMATION SYSTEMS SECUR | Keeping information confidential and assuring its integrity | | | GCustomerMN/SD /ND | Gas | Include | | 3 | 3 | 0 | 0 |
| 5600591 | Dues - Professional Association | 9921000 | Strategy Ping and Ext Affairs | 2/22/2022 | 126.72 | 118.68 | 8.04 | STATE OF COLORADO RCL | Colorado Bar Association produce high quality education programs and program registration fees | | | GCustomerMN/SD /ND | Gas | Exclude | Outside service territory | 0 | 0 | 8 | 7 |
| 5600591 | Dues - Professional Association | 9580000 | Distribution Operations | 2/22/2022 | 104.11 | 104.11 | - | NSPE 888-285-6773 | Engineering Alliance Minnesota | | | GCustomerMN/SD /ND | Gas | Include | | 0 | 0 | 0 | 0 |
| 5600591 | Dues - Professional Association | 9921000 | General Counsel | 2/23/2022 | 126.43 | 118.41 | 8.02 | STATE OF COLORADO RCL | Colorado Bar Association produce high quality education programs and program registration fees | | | GCustomerMN/SD /ND | Gas | Exclude | Outside service territory | 0 | 0 | 8 | 7 |
| 5600591 | Dues - Professional Association | 9563000 | Transmission | 2/23/2022 | 129.00 | 129.00 | - | PROJECT MGMT INSTITUTE | PMI is one of the world's largest not-for-profit membership associations for the project management profession. PMI's Certified Associate in Project Management (CAPM) is a valuable certification for project practitioners. | 1 | 0 | GCustomerMN/SD /ND | Gas | Include | | 0 | 0 | 0 | 0 |
| 5600591 | Dues - Professional Association | 9921000 | Customer and Innovation | 2/24/2022 | 68.06 | 63.74 | 4.32 | PMI | PMI is one of the world's largest not-for-profit membership associations for the project management profession. PMI's Certified Associate in Project Management (CAPM) is a valuable certification for project practitioners. | 1 | 0 | GCustomerMN/SD /ND | Gas | Include | | 4 | 4 | 0 | 0 |
| 5600591 | Dues - Professional Association | 9921000 | General Counsel | 2/25/2022 | 370.81 | 347.28 | 23.53 | FSP*STATE BAR OF NEW MEXI | the mission of the New Mexico bar association is to improve the quality of its members' legal practice to support and improve the justice system | | | GCustomerMN/SD /ND | Gas | Exclude | outside service territory | 0 | 0 | 24 | 21 |
| 5600591 | Dues - Professional Association | 9921000 | Risk Management | 2/25/2022 | 210.09 | 196.76 | 13.33 | IECA | Independent Educational consultants Assoc for erosion and sediment control | | | GCustomerMN/SD /ND | Gas | include | | 13 | 12 | 0 | 0 |
| 5600591 | Dues - Professional Association | 9921000 | General Counsel | 2/25/2022 | 424.91 | 397.95 | 26.96 | FSP*STATE BAR OF NEW MEXI | the mission of the New Mexico bar association is to improve the quality of its members' legal practice to support and improve the justice system | | | GCustomerMN/SD /ND | Gas | Exclude | outside service territory | 0 | 0 | 27 | 24 |
| 5600591 | Dues - Professional Association | 9560000 | Transmission | 2/28/2022 | 0.61 | 0.61 | - | DSPS E SERVICE FEE REN | Department of safety and professional services is to promote economic growth and stability while protecting citizens as designated by statute. | | | GCustomerMN/SD /ND | Gas | Exclude | No info | 0 | 0 | 0 | 0 |
| 5600591 | Dues - Professional Association | 9560000 | Transmission | 2/28/2022 | 30.49 | 30.49 | - | WI DSPS LICENSURE | WI DSPS Licensure | | | GCustomerMN/SD /ND | Gas | Exclude | Outside service territory | 0 | 0 | 0 | 0 |
| 5600591 | Dues - Professional Association | 9560000 | Transmission | 2/28/2022 | 53.77 | 53.77 | - | PROJECT MGMT INSTITUTE | PMI is one of the world's largest not-for-profit membership associations for the project management profession. PMI's Certified Associate in Project Management (CAPM) is a valuable certification for project practitioners. | 1 | 0 | GCustomerMN/SD /ND | Gas | Include | | 0 | 0 | 0 | 0 |
| 5600591 | Dues - Professional Association | 9506000 | HR and Employee Services | 2/28/2022 | 88.00 | 88.00 | - | AWS E-COMMERCE | American Welding Society Dues | 1 | 0 | GCustomerMN/SD /ND | Gas | Include | | 0 | 0 | 0 | 0 |

| G/L Account - Key | GL Account | FERC | SRCC - Level 2 Text | Date | FINAL NSPM | NSPM Electric | NSPM Gas | Vendor - Key | Purpose of Organization | Number of Employees that Dues Include | Amount included in dues for lobbying | Gas Computed Allocator | Utility Desc | Include or Exclude | Reason | NSPM Gas Included | MN Gas Included | NSPM Gas Excluded | MN Gas Excluded |
|-------------------|---------------------------------|---------|-------------------------------|-----------|------------|---------------|----------|---------------------------|--|---------------------------------------|--------------------------------------|------------------------|--------------|--------------------|---------------------------|-------------------|-----------------|-------------------|-----------------|
| 5600591 | Dues - Professional Association | 9560000 | Transmission | 2/28/2022 | 13.11 | 13.11 | - | TX BD ENG LIC RENEW | Texas Board Engineer License Renewal regulates and licenses professional engineers | 1 | 0 | GCustomerMN/SD /ND | Gas | Exclude | Outside service territory | 0 | 0 | 0 | 0 |
| 5600591 | Dues - Professional Association | 9921000 | Strategy Ping and Ext Affairs | 2/28/2022 | 19.45 | 18.22 | 1.23 | MEMA | no info | | | GCustomerMN/SD /ND | Gas | Exclude | No info | 0 | 0 | 1 | 1 |
| 5600591 | Dues - Professional Association | 9580000 | Distribution Operations | 2/28/2022 | 52.23 | 52.23 | - | TEES EE & CIGRE | Professional networking, technical publications for continuing competence and engineering standards | 2 | 0 | GCustomerMN/SD /ND | Gas | Exclude | no info | 0 | 0 | 0 | 0 |
| 5600591 | Dues - Professional Association | 9560000 | Transmission | 3/1/2022 | 76.50 | 76.50 | - | IN *NORTHWESTERN WISCONSI | no info | | | GCustomerMN/SD /ND | Gas | Exclude | No info | 0 | 0 | 0 | 0 |
| 5600591 | Dues - Professional Association | 9560000 | Transmission | 3/2/2022 | 51.03 | 51.03 | - | IEEE PRODUCTS & SERVICES | IEEE will be essential to the global technical community and to technical professionals everywhere, and be universally recognized for the contributions of technology and of technical professionals in improving global conditions. | 1 | 0 | GCustomerMN/SD /ND | Gas | Include | | 0 | 0 | 0 | 0 |
| 5600591 | Dues - Professional Association | 9580000 | Transmission | 3/2/2022 | 34.02 | 34.02 | - | IEEE PRODUCTS & SERVICES | IEEE will be essential to the global technical community and to technical professionals everywhere, and be universally recognized for the contributions of technology and of technical professionals in improving global conditions. | 1 | 0 | GCustomerMN/SD /ND | Gas | Include | | 0 | 0 | 0 | 0 |
| 5600591 | Dues - Professional Association | 9506000 | Energy Supply | 3/3/2022 | 280.00 | 280.00 | - | FSP*BCSP BOARD OF CERT SA | Accredited Safety Certification: The CSP credential is the mark of the safety professional. Like the Professional Engineer designation for engineers or the Certified Public Accountant designation for accountants, the CSP certification marks individuals who have met educational and experience standards and passed rigorous examinations validated against the practice of hundreds of safety professionals | 1 | 0 | GCustomerMN/SD /ND | Gas | Include | | 0 | 0 | 0 | 0 |
| 5600591 | Dues - Professional Association | 9921000 | Financial Operations | 3/4/2022 | 128.30 | 120.16 | 8.14 | MINNESOTA SOCIETY OF CPA | CPA dues and licenses | | | GCustomerMN/SD /ND | Gas | Include | | 8 | 7 | 0 | 0 |
| 5600591 | Dues - Professional Association | 9921000 | Technology Services | 3/7/2022 | 80.61 | 75.49 | 5.11 | PROJECT MGMT INSTITUTE | PMI is one of the world's largest not-for-profit membership associations for the project management profession. PMI's Certified Associate in Project Management (CAPM) is a valuable certification for project practitioners. | 1 | 0 | GCustomerMN/SD /ND | Gas | Include | | 5 | 4 | 0 | 0 |
| 5600591 | Dues - Professional Association | 9921000 | Strategy Ping and Ext Affairs | 3/9/2022 | 113.53 | 106.33 | 7.20 | ASIS INTL ONLINE | ASIS International is a global community of 38,000 security practitioners, each of whom have a role in the protection of assets - people, property, and/or information | 1 | 0 | GCustomerMN/SD /ND | Gas | Include | | 7 | 6 | 0 | 0 |
| 5600591 | Dues - Professional Association | 9560000 | Transmission | 3/10/2022 | 58.87 | 58.87 | - | SD Dept of Labor Reg | SD Dept of labor regulations licensing fees | | | GCustomerMN/SD /ND | Gas | Include | | 0 | 0 | 0 | 0 |
| 5600591 | Dues - Professional Association | 9921000 | General Counsel | 3/11/2022 | 101.15 | 94.73 | 6.42 | SUPREME CT LAWYER REGISTR | Attorney license - To apply the knowledge and experience of the profession to the public good. To maintain in the profession high standards of learning, competence, ethics, and public service. To conduct a program of continuing legal education. | 1 | 0 | GCustomerMN/SD /ND | Gas | Include | | 6 | 5 | 0 | 0 |
| 5600591 | Dues - Professional Association | 9921000 | Strategy Ping and Ext Affairs | 3/14/2022 | 2.61 | 2.44 | 0.17 | STOCK AND BARREL CHAN | no info | | | GCustomerMN/SD /ND | Gas | Exclude | No info | 0 | 0 | 0 | 0 |
| 5600591 | Dues - Professional Association | 9921000 | Strategy Ping and Ext Affairs | 3/14/2022 | 18.23 | 17.07 | 1.16 | STOCK AND BARREL CHAN | no info | | | GCustomerMN/SD /ND | Gas | Exclude | No info | 0 | 0 | 1 | 1 |
| 5600591 | Dues - Professional Association | 9921000 | Strategy Ping and Ext Affairs | 3/14/2022 | 7.83 | 7.33 | 0.50 | STOCK AND BARREL CHAN | no info | | | GCustomerMN/SD /ND | Gas | Exclude | No info | 0 | 0 | 0 | 0 |
| 5600591 | Dues - Professional Association | 9921000 | Financial Operations | 3/14/2022 | 38.92 | 36.45 | 2.47 | AWS E-COMMERCE | American Welding Society Dues | 1 | 0 | GCustomerMN/SD /ND | Gas | Include | | 2 | 2 | 0 | 0 |
| 5600591 | Dues - Professional Association | 9921000 | Strategy Ping and Ext Affairs | 3/14/2022 | 104.32 | 97.70 | 6.62 | ACFE | Provided anti-fraud education and training. ACFE administers the Certified Fraud Examiner examination and certification program. | 1 | | GCustomerMN/SD /ND | Gas | Include | | 7 | 6 | 0 | 0 |
| 5600591 | Dues - Professional Association | 9921000 | HR and Employee Services | 3/15/2022 | 230.00 | 215.41 | 14.59 | FSP*BCSP BOARD OF CERT SA | Accredited Safety Certification: The CSP credential is the mark of the safety professional. Like the Professional Engineer designation for engineers or the Certified Public Accountant designation for accountants, the CSP certification marks individuals who have met educational and experience standards and passed rigorous examinations validated against the practice of hundreds of safety professionals | 1 | 0 | GCustomerMN/SD /ND | Gas | Include | | 15 | 13 | 0 | 0 |
| 5600591 | Dues - Professional Association | 9921000 | HR and Employee Services | 3/15/2022 | 200.00 | 187.31 | 12.69 | AMERICAN SOCIETY OF SA | Founded in 1911, the American Society of Safety Engineers (ASSE) is the world's oldest professional safety society. ASSE promotes the expertise, leadership and commitment of its members, while providing them with professional development, advocacy and standards development. It also sets the occupational safety, health and environmental community's standards for excellence and ethics. | 1 | 0 | GCustomerMN/SD /ND | Gas | Include | | 13 | 12 | 0 | 0 |
| 5600591 | Dues - Professional Association | 9921000 | Strategy Ping and Ext Affairs | 3/15/2022 | 101.82 | 95.36 | 6.46 | SCCE/HCCA | Society of Corporate Compliance and Ethics (SCCE) is a 501(c)(6) member-based association for regulatory compliance professionals. | 1 | 0 | GCustomerMN/SD /ND | Gas | Include | | 6 | 5 | 0 | 0 |
| 5600591 | Dues - Professional Association | 9580000 | Gas Systems | 3/15/2022 | 15.62 | 15.62 | - | MN CHANGE MGMT NET* MN | no info | | | GCustomerMN/SD /ND | Gas | Exclude | No info | 0 | 0 | 0 | 0 |
| 5600591 | Dues - Professional Association | 9870000 | Gas Systems | 3/15/2022 | 12.50 | - | 12.50 | MN CHANGE MGMT NET* MN | no info | | | GCustomerMN/SD /ND | Gas | Exclude | No info | 0 | 0 | 13 | 11 |
| 5600591 | Dues - Professional Association | 9850000 | Gas Systems | 3/15/2022 | 12.50 | - | 12.50 | MN CHANGE MGMT NET* MN | no info | | | GCustomerMN/SD /ND | Gas | Exclude | No info | 0 | 0 | 13 | 11 |
| 5600591 | Dues - Professional Association | 9560000 | Transmission | 3/15/2022 | 103.00 | 103.00 | - | IEEE PRODUCTS & SERVICES | IEEE will be essential to the global technical community and to technical professionals everywhere, and be universally recognized for the contributions of technology and of technical professionals in improving global conditions. | 1 | 0 | GCustomerMN/SD /ND | Gas | Include | | 0 | 0 | 0 | 0 |
| 5600591 | Dues - Professional Association | 9580000 | Transmission | 3/15/2022 | 61.80 | 61.80 | - | IEEE PRODUCTS & SERVICES | IEEE will be essential to the global technical community and to technical professionals everywhere, and be universally recognized for the contributions of technology and of technical professionals in improving global conditions. | 1 | 0 | GCustomerMN/SD /ND | Gas | Include | | 0 | 0 | 0 | 0 |

| G/L Account - Key | GL Account | FERC | SRCC - Level 2 Text | Date | FINAL NSPM | NSPM Electric | NSPM Gas | Vendor - Key | Purpose of Organization | Number of Employees that Dues Include | Amount included in dues for lobbying | Gas Computed Allocator | Utility Desc | Include or Exclude | Reason | NSPM Gas Included | MN Gas Included | NSPM Gas Excluded | MN Gas Excluded |
|-------------------|---------------------------------|---------|-------------------------------|-----------|------------|---------------|----------|--|--|---------------------------------------|--------------------------------------|------------------------|--------------|--------------------|---------------------------|-------------------|-----------------|-------------------|-----------------|
| 5600591 | Dues - Professional Association | 9560000 | Transmission | 3/16/2022 | 9.18 | 9.18 | - | PE Stamps LLC | No info | | | GCustomerMN/SD /ND | Gas | Exclude | No info | 0 | 0 | 0 | 0 |
| 5600591 | Dues - Professional Association | 9560000 | Transmission | 3/16/2022 | 32.79 | 32.79 | - | DORA | Colorado Division of Professions and Occupations dues | | | GCustomerMN/SD /ND | Gas | Exclude | Outside service territory | 0 | 0 | 0 | 0 |
| 5600591 | Dues - Professional Association | 9921000 | General Counsel | 3/16/2022 | 79.75 | 74.69 | 5.06 | AIS ONLINE PAYMENT | American infosome registrations | | | GCustomerMN/SD /ND | Gas | Include | | 5 | 4 | 0 | 0 |
| 5600591 | Dues - Professional Association | 9921000 | General Counsel | 3/16/2022 | 48.63 | 45.54 | 3.09 | FACULTY OF FEDERAL ADVOCA | Dedicated to improving the quality of legal practice | | | GCustomerMN/SD /ND | Gas | Include | | 3 | 3 | 0 | 0 |
| 5600591 | Dues - Professional Association | 9560000 | Transmission | 3/17/2022 | 275.00 | 275.00 | - | IECA | Independent Educational consultants Assoc for erosion and sediment control | | | GCustomerMN/SD /ND | Gas | include | | 0 | 0 | 0 | 0 |
| 5600591 | Dues - Professional Association | 9921000 | Strategy Ping and Ext Affairs | 3/17/2022 | 121.30 | 113.60 | 7.70 | AIRIP | Assoc of International Risk Professionals for risk intelligence analysts | | | GCustomerMN/SD /ND | Gas | Include | | 8 | 7 | 0 | 0 |
| 5600591 | Dues - Professional Association | 9850000 | Gas Systems | 3/18/2022 | 85.47 | - | 85.47 | FSP*SOUTHERN GAS ASSOCIAT | We produce relevant and timely meetings, both live and virtual, for the exchange of information. SGA provides a structure to facilitate peer-to-peer connections that identify smart practices and lessons learned. Our 40+ Interest Group organizational structure enables our members to work collaboratively as they seek solutions to their challenges. This architecture accelerates the learning and innovation necessary to keep pace with the high velocity of change in our industry. | Corp Wide | 0 | GCustomerMN/SD /ND | Gas | Exclude | Outside service territory | 0 | 0 | 85 | 76 |
| 5600591 | Dues - Professional Association | 9921000 | General Counsel | 3/21/2022 | 1,167.06 | 1,093.01 | 74.05 | GULF COAST POWER ASSOCIAT | Outside service territory | | | GCustomerMN/SD /ND | Gas | Exclude | Outside service territory | 0 | 0 | 74 | 66 |
| 5600591 | Dues - Professional Association | 9921000 | Strategy Ping and Ext Affairs | 3/21/2022 | 48.63 | 45.54 | 3.09 | ISC2 | The International Information Systems Security Certification Consortium ((ISC)²) is a non-profit organization which specializes in information security education and certifications | 1 | 0 | GCustomerMN/SD /ND | Gas | Include | | 3 | 3 | 0 | 0 |
| 5600591 | Dues - Professional Association | 9921000 | General Counsel | 3/22/2022 | 80.00 | 74.92 | 5.08 | IAAI | The International Association of Arson Investigators is a professional association of individuals who conduct fire investigations. The IAAI provides resources for training, research, and technology for fire investigators around the world | | | GCustomerMN/SD /ND | Gas | Include | | 5 | 4 | 0 | 0 |
| 5600591 | Dues - Professional Association | 9921000 | Risk Management | 3/22/2022 | 115.30 | 107.98 | 7.32 | MINNESOTA SOCIETY OF CPA | CPA dues and licenses | | | GCustomerMN/SD /ND | Gas | Include | | 7 | 6 | 0 | 0 |
| 5600591 | Dues - Professional Association | 9921000 | Risk Management | 3/22/2022 | 3.57 | 3.34 | 0.23 | MINNESOTA SOCIETY OF CPA | CPA dues and licenses | | | GCustomerMN/SD /ND | Gas | Include | | 0 | 0 | 0 | 0 |
| 5600591 | Dues - Professional Association | 9921000 | Strategy Ping and Ext Affairs | 3/24/2022 | 113.53 | 106.33 | 7.20 | ASIS INTL ONLINE | ASIS International is a global community of 38,000 security practitioners, each of whom have a role in the protection of assets - people, property, and/or information | 1 | 0 | GCustomerMN/SD /ND | Gas | Include | | 7 | 6 | 0 | 0 |
| 5600591 | Dues - Professional Association | 9921000 | Strategy Ping and Ext Affairs | 3/24/2022 | 101.15 | 94.73 | 6.42 | ISACA | As an independent, nonprofit, global association, ISACA engages in the development, adoption and use of globally accepted, industry-leading knowledge and practices for information systems. Previously known as the Information Systems Audit and Control Association, ISACA now goes by its acronym only, to reflect the broad range of IT governance professionals it serves. | 1 | 0 | GCustomerMN/SD /ND | Gas | Include | | 6 | 5 | 0 | 0 |
| 5600591 | Dues - Professional Association | 9921000 | Strategy Ping and Ext Affairs | 3/24/2022 | 44.74 | 41.90 | 2.84 | INFORMATION SYSTEMS SECUR | Keeping information confidential and assuring its integrity | | | GCustomerMN/SD /ND | Gas | Include | | 3 | 3 | 0 | 0 |
| 5600591 | Dues - Professional Association | 9921000 | Strategy Ping and Ext Affairs | 3/24/2022 | 91.03 | 85.25 | 5.78 | ASIS INTL ONLINE | ASIS International is a global community of 38,000 security practitioners, each of whom have a role in the protection of assets - people, property, and/or information | 1 | 0 | GCustomerMN/SD /ND | Gas | Include | | 6 | 5 | 0 | 0 |
| 5600591 | Dues - Professional Association | 9912000 | Customer and Innovation | 3/25/2022 | 10,000.00 | 7,958.00 | 2,042.00 | ZIGBEE ALLIANCE, INC. | Zigbee alliance created to develop a set of standards for wireless automation devices | | | GCustomerMN/SD /ND | Gas | Include | | 2042 | 1808 | 0 | 0 |
| 5600591 | Dues - Professional Association | 9921000 | General Counsel | 3/29/2022 | 116.32 | 108.94 | 7.38 | STATE OF COLORADO RCLE | Colorado Bar Association produce high quality education programs and program registration fees | | | GCustomerMN/SD /ND | Gas | Exclude | Outside service territory | 0 | 0 | 7 | 7 |
| 5600591 | Dues - Professional Association | 9921000 | Financial Operations | 3/29/2022 | 162.32 | 152.02 | 10.30 | Association of Chartered Certified Accountants | Global body for professional accountants | | | GCustomerMN/SD /ND | Gas | Include | | 10 | 9 | 0 | 0 |
| 5600591 | Dues - Professional Association | 9560000 | Transmission | 3/30/2022 | 24.59 | 24.59 | - | ASTM FEES/PUBLICATIONS | ASTM International is not-for-profit organization that provides a forum for the development and publication of international voluntary consensus standards for materials, products, systems and services. Our volunteer members represent producers, users, consumers, government, and academia from more than 140 countries. They develop technical documents that are the basis of manufacturing, management, procurement, codes and regulations for dozens of industry sectors. | 1 | 0 | GCustomerMN/SD /ND | Gas | include | | 0 | 0 | 0 | 0 |
| 5600591 | Dues - Professional Association | 9560000 | Transmission | 3/30/2022 | 49.18 | 49.18 | - | TEES EE & CIGRE | Professional networking, technical publications for continuing competence and engineering standards | 2 | 0 | GCustomerMN/SD /ND | Gas | Exclude | no info | 0 | 0 | 0 | 0 |
| 5600591 | Dues - Professional Association | 9921000 | Strategy Ping and Ext Affairs | 3/30/2022 | 48.63 | 45.54 | 3.09 | ISC2 | The International Information Systems Security Certification Consortium ((ISC)²) is a non-profit organization which specializes in information security education and certifications | 1 | 0 | GCustomerMN/SD /ND | Gas | Include | | 3 | 3 | 0 | 0 |
| 5600591 | Dues - Professional Association | 9850000 | Gas Systems | 3/30/2022 | 12.90 | - | 12.90 | PROJECT MGMT INSTITUTE | PMI is one of the world's largest not-for-profit membership associations for the project management profession. PMI's Certified Associate in Project Management (CAPM) is a valuable certification for project practitioners. | 1 | 0 | GCustomerMN/SD /ND | Gas | Include | | 13 | 12 | 0 | 0 |
| 5600591 | Dues - Professional Association | 9921000 | General Counsel | 3/30/2022 | 149.77 | 140.27 | 9.50 | ARDC | Attorney Registration and Disciplinary Commission | | | GCustomerMN/SD /ND | Gas | Include | | 10 | 9 | 0 | 0 |

| G/L Account - Key | GL Account | FERC | SRCC - Level 2 Text | Date | FINAL NSPM | NSPM Electric | NSPM Gas | Vendor - Key | Purpose of Organization | Number of Employees that Dues Include | Amount included in dues for lobbying | Gas Computed Allocator | Utility Desc | Include or Exclude | Reason | NSPM Gas Included | MN Gas Included | NSPM Gas Excluded | MN Gas Excluded |
|-------------------|---------------------------------|---------|-------------------------------|-----------|------------|---------------|----------|------------------------------|---|---------------------------------------|--------------------------------------|------------------------|--------------|--------------------|---------|-------------------|-----------------|-------------------|-----------------|
| 5600591 | Dues - Professional Association | 9921000 | General Counsel | 3/30/2022 | 91.42 | 85.62 | 5.80 | EBA | No info | | | GCustomerMN/SD /ND | Gas | Exclude | No info | 0 | 0 | 6 | 5 |
| 5600591 | Dues - Professional Association | 9560000 | Transmission | 3/30/2022 | 34.10 | 34.10 | - | IEEE PRODUCTS & SERVICES | IEEE will be essential to the global technical community and to technical professionals everywhere, and be universally recognized for the contributions of technology and of technical professionals in improving global conditions. | 1 | 0 | GCustomerMN/SD /ND | Gas | Include | | 0 | 0 | 0 | 0 |
| 5600591 | Dues - Professional Association | 9921000 | Strategy Ping and Ext Affairs | 3/31/2022 | 50.18 | 47.00 | 3.18 | PROJECT MGMT INSTITUTE | PMI is one of the world's largest not-for-profit membership associations for the project management profession. PMI's Certified Associate in Project Management (CAPMI) is a valuable certification for project practitioners. | 1 | 0 | GCustomerMN/SD /ND | Gas | Include | | 3 | 3 | 0 | 0 |
| 5600591 | Dues - Professional Association | 9921000 | General Counsel | 4/1/2022 | 101.36 | 94.93 | 6.43 | SUPREME CT LAWYER REGISTR | Attorney license - To apply the knowledge and experience of the profession to the public good. To maintain in the profession high standards of learning, competence, ethics, and public service. To conduct a program of continuing legal education. | 1 | 0 | GCustomerMN/SD /ND | Gas | Include | | 6 | 5 | 0 | 0 |
| 5600591 | Dues - Professional Association | 9921000 | HR and Employee Services | 4/1/2022 | 36.55 | 34.23 | 2.32 | TWIN CITIES COMPENSATION | No info | | | GCustomerMN/SD /ND | Gas | Exclude | no info | 0 | 0 | 2 | 2 |
| 5600591 | Dues - Professional Association | 9921000 | Risk Management | 4/1/2022 | 101.36 | 94.93 | 6.43 | ISACA | As an independent, nonprofit, global association, ISACA engages in the development, adoption and use of globally accepted, industry-leading knowledge and practices for information systems. Previously known as the Information Systems Audit and Control Association, ISACA now goes by its acronym only, to reflect the broad range of IT governance professionals it serves. | 1 | 0 | GCustomerMN/SD /ND | Gas | Include | | 6 | 5 | 0 | 0 |
| 5600591 | Dues - Professional Association | 9921000 | Risk Management | 4/1/2022 | 87.72 | 82.15 | 5.57 | ACFE | Provided anti-fraud education and training. ACFE administers the Certified Fraud Examiner examination and certification program. | 1 | | GCustomerMN/SD /ND | Gas | Include | | 6 | 5 | 0 | 0 |
| 5600591 | Dues - Professional Association | 9921000 | Risk Management | 4/1/2022 | 13.64 | 12.78 | 0.87 | FSPTWIN CITIES CHAPTER O | No info | | | GCustomerMN/SD /ND | Gas | Exclude | No info | 0 | 0 | 1 | 1 |
| 5600591 | Dues - Professional Association | 9921000 | Strategy Ping and Ext Affairs | 4/4/2022 | 3.02 | 2.83 | 0.19 | SOS REGISTRATION FEE | Secretary of State Nortary Application Fee | | | GCustomerMN/SD /ND | Gas | Include | | 0 | 0 | 0 | 0 |
| 5600591 | Dues - Professional Association | 9921000 | Financial Operations | 4/5/2022 | 120.00 | 112.39 | 7.61 | Minnesota Board of AELSLAGID | Minnesota Board of Architecture, Engineering, Land Surveying Landscape Architecture, Geoscience and Interior Design. Requiring anyone practicing or offering to practice architecture, engineering, land surveying, landscape architecture, geology or soil science be licensed and continue to maintain professional competence; To promote and protect the integrity of the legal profession, at the direction of the Supreme Court, through attorney registration, education, investigation, prosecution and removal action. | 1 | 0 | GCustomerMN/SD /ND | Gas | Include | | 8 | 7 | 0 | 0 |
| 5600591 | Dues - Professional Association | 9580000 | Gas Systems | 4/5/2022 | 16.50 | 16.50 | - | PROJECT MGMT INSTITUTE | PMI is one of the world's largest not-for-profit membership associations for the project management profession. PMI's Certified Associate in Project Management (CAPMI) is a valuable certification for project practitioners. | 1 | 0 | GCustomerMN/SD /ND | Gas | Include | | 0 | 0 | 0 | 0 |
| 5600591 | Dues - Professional Association | 9870000 | Gas Systems | 4/5/2022 | 18.00 | - | 18.00 | PROJECT MGMT INSTITUTE | PMI is one of the world's largest not-for-profit membership associations for the project management profession. PMI's Certified Associate in Project Management (CAPMI) is a valuable certification for project practitioners. | 1 | 0 | GCustomerMN/SD /ND | Gas | Include | | 18 | 16 | 0 | 0 |
| 5600591 | Dues - Professional Association | 9850000 | Gas Systems | 4/5/2022 | 16.50 | - | 16.50 | PROJECT MGMT INSTITUTE | PMI is one of the world's largest not-for-profit membership associations for the project management profession. PMI's Certified Associate in Project Management (CAPMI) is a valuable certification for project practitioners. | 1 | 0 | GCustomerMN/SD /ND | Gas | Include | | 17 | 15 | -1 | 0 |
| 5600591 | Dues - Professional Association | 9500000 | Energy Supply | 4/6/2022 | 42.77 | 42.77 | - | IEEE PRODUCTS & SERVICES | IEEE will be essential to the global technical community and to technical professionals everywhere, and be universally recognized for the contributions of technology and of technical professionals in improving global conditions. | 1 | 0 | GCustomerMN/SD /ND | Gas | Include | | 0 | 0 | 0 | 0 |
| 5600591 | Dues - Professional Association | 9500000 | Energy Supply | 4/6/2022 | 42.77 | 42.77 | - | IEEE PRODUCTS & SERVICES | IEEE will be essential to the global technical community and to technical professionals everywhere, and be universally recognized for the contributions of technology and of technical professionals in improving global conditions. | 1 | 0 | GCustomerMN/SD /ND | Gas | Include | | 0 | 0 | 0 | 0 |
| 5600591 | Dues - Professional Association | 9500000 | Energy Supply | 4/6/2022 | 39.39 | 39.39 | - | ISA | The International Society of Automation (ISA), formerly known as The Instrumentation, Systems, and Automation Society,[1] is a non-profit technical society for engineers, technicians, businesspeople, educators and students, who work, study or are interested in industrial automation and pursuits related to it, such as instrumentation. It was originally known as the Instrument Society of America. | 0 | 0 | GCustomerMN/SD /ND | Gas | Include | | 0 | 0 | 0 | 0 |
| 5600591 | Dues - Professional Association | 9500000 | Energy Supply | 4/6/2022 | 39.39 | 39.39 | - | ISA | The International Society of Automation (ISA), formerly known as The Instrumentation, Systems, and Automation Society,[1] is a non-profit technical society for engineers, technicians, businesspeople, educators and students, who work, study or are interested in industrial automation and pursuits related to it, such as instrumentation. It was originally known as the Instrument Society of America. | 0 | 0 | GCustomerMN/SD /ND | Gas | Include | | 0 | 0 | 0 | 0 |
| 5600591 | Dues - Professional Association | 9500000 | Energy Supply | 4/6/2022 | (42.77) | (42.77) | - | IEEE PRODUCTS & SERVICES | IEEE will be essential to the global technical community and to technical professionals everywhere, and be universally recognized for the contributions of technology and of technical professionals in improving global conditions. | 1 | 0 | GCustomerMN/SD /ND | Gas | Include | | 0 | 0 | 0 | 0 |
| 5600591 | Dues - Professional Association | 9500000 | Energy Supply | 4/6/2022 | (42.77) | (42.77) | - | IEEE PRODUCTS & SERVICES | IEEE will be essential to the global technical community and to technical professionals everywhere, and be universally recognized for the contributions of technology and of technical professionals in improving global conditions. | 1 | 0 | GCustomerMN/SD /ND | Gas | Include | | 0 | 0 | 0 | 0 |
| 5600591 | Dues - Professional Association | 9500000 | Energy Supply | 4/6/2022 | (39.39) | (39.39) | - | ISA | The International Society of Automation (ISA), formerly known as The Instrumentation, Systems, and Automation Society,[1] is a non-profit technical society for engineers, technicians, businesspeople, educators and students, who work, study or are interested in industrial automation and pursuits related to it, such as instrumentation. It was originally known as the Instrument Society of America. | 0 | 0 | GCustomerMN/SD /ND | Gas | Include | | 0 | 0 | 0 | 0 |
| 5600591 | Dues - Professional Association | 9500000 | Energy Supply | 4/6/2022 | (39.39) | (39.39) | - | ISA | The International Society of Automation (ISA), formerly known as The Instrumentation, Systems, and Automation Society,[1] is a non-profit technical society for engineers, technicians, businesspeople, educators and students, who work, study or are interested in industrial automation and pursuits related to it, such as instrumentation. It was originally known as the Instrument Society of America. | 0 | 0 | GCustomerMN/SD /ND | Gas | Include | | 0 | 0 | 0 | 0 |
| 5600591 | Dues - Professional Association | 9500000 | Energy Supply | 4/6/2022 | 42.77 | 42.77 | - | IEEE PRODUCTS & SERVICES | IEEE will be essential to the global technical community and to technical professionals everywhere, and be universally recognized for the contributions of technology and of technical professionals in improving global conditions. | 1 | 0 | GCustomerMN/SD /ND | Gas | Include | | 0 | 0 | 0 | 0 |

| G/L Account Key | GL Account | FERC | SRCC - Level 2 Text | Date | FINAL NSPM | NSPM Electric | NSPM Gas | Vendor - Key | Purpose of Organization | Number of Employees that Dues Include | Amount included in dues for lobbying | Gas Computed Allocator | Utility Desc | Include or Exclude | Reason | NSPM Gas Included | MN Gas Included | NSPM Gas Excluded | MN Gas Excluded |
|-----------------|---------------------------------|---------|-------------------------------|-----------|------------|---------------|----------|---------------------------|---|---------------------------------------|--------------------------------------|------------------------|--------------|--------------------|---------------------------|-------------------|-----------------|-------------------|-----------------|
| 5600591 | Dues - Professional Association | 9500000 | Energy Supply | 4/6/2022 | 39.39 | 39.39 | - | ISA | The International Society of Automation (ISA), formerly known as The Instrumentation, Systems, and Automation Society,[1] is a non-profit technical society for engineers, technicians, businesspeople, educators and students, who work, study or are interested in industrial automation and pursuits related to it, such as instrumentation. It was originally known as the Instrument Society of America. | 0 | 0 | GCustomerMN/SD /ND | Gas | Include | | 0 | 0 | 0 | 0 |
| 5600591 | Dues - Professional Association | 9561200 | Transmission | 4/6/2022 | 392.81 | 392.81 | - | WUMSAPDA.ORG | Higher professional standards in WI & Upper MI | | | GCustomerMN/SD /ND | Gas | Exclude | Outside service territory | 0 | 0 | 0 | 0 |
| 5600591 | Dues - Professional Association | 9561200 | Transmission | 4/6/2022 | (392.81) | (392.81) | - | WUMSAPDA.ORG | Higher professional standards in WI & Upper MI | | | GCustomerMN/SD /ND | Gas | Exclude | Outside service territory | 0 | 0 | 0 | 0 |
| 5600591 | Dues - Professional Association | 9561200 | Transmission | 4/6/2022 | 392.81 | 392.81 | - | WUMSAPDA.ORG | Higher professional standards in WI & Upper MI | | | GCustomerMN/SD /ND | Gas | Exclude | Outside service territory | 0 | 0 | 0 | 0 |
| 5600591 | Dues - Professional Association | 9921000 | Strategy Ping and Ext Affairs | 4/7/2022 | 2.61 | 2.45 | 0.17 | STOCK AND BARREL CHAN | no info | | | GCustomerMN/SD /ND | Gas | Exclude | No info | 0 | 0 | 0 | 0 |
| 5600591 | Dues - Professional Association | 9921000 | Strategy Ping and Ext Affairs | 4/7/2022 | 7.85 | 7.35 | 0.50 | STOCK AND BARREL CHAN | no info | | | GCustomerMN/SD /ND | Gas | Exclude | No info | 0 | 0 | 0 | 0 |
| 5600591 | Dues - Professional Association | 9921000 | Strategy Ping and Ext Affairs | 4/7/2022 | 18.28 | 17.12 | 1.16 | STOCK AND BARREL CHAN | no info | | | GCustomerMN/SD /ND | Gas | Exclude | No info | 0 | 0 | 1 | 1 |
| 5600591 | Dues - Professional Association | 9921000 | HR and Employee Services | 4/7/2022 | 97.48 | 91.29 | 6.19 | AMERICAN SOCIETY OF SA | Founded in 1911, the American Society of Safety Engineers (ASSE) is the world's oldest professional safety society. ASSE promotes the expertise, leadership and commitment of its members, while providing them with professional development, advocacy and standards development. It also sets the occupational safety, health and environmental community's standards for excellence and ethics. | 1 | 0 | GCustomerMN/SD /ND | Gas | Include | | 6 | 5 | 0 | 0 |
| 5600591 | Dues - Professional Association | 9560000 | Transmission | 4/7/2022 | 13.01 | 13.01 | - | TX BD ENG LIC RENEW | Texas Board Engineer License Renewal regulates and licenses professional engineers | 1 | 0 | GCustomerMN/SD /ND | Gas | Exclude | Outside service territory | 0 | 0 | 0 | 0 |
| 5600591 | Dues - Professional Association | 9921000 | Strategy Ping and Ext Affairs | 4/7/2022 | 46.78 | 43.81 | 2.97 | INFORMATION SYSTEMS SECUR | Keeping information confidential and assuring its integrity | | | GCustomerMN/SD /ND | Gas | Include | | 3 | 3 | 0 | 0 |
| 5600591 | Dues - Professional Association | 9921000 | Financial Operations | 4/7/2022 | 403.82 | 378.20 | 25.62 | NATIONAL ASSOCIATION F | National Assoc of fincial advisors licensing fees | | | GCustomerMN/SD /ND | Gas | include | | 26 | 23 | 0 | 0 |
| 5600591 | Dues - Professional Association | 9560000 | Transmission | 4/7/2022 | 40.64 | 40.64 | - | ISC2 | The International Information Systems Security Certification Consortium ((ISC) ²) is a non-profit organization which specializes in information security education and certifications | 1 | 0 | GCustomerMN/SD /ND | Gas | Include | | 0 | 0 | 0 | 0 |
| 5600591 | Dues - Professional Association | 9921000 | General Counsel | 4/10/2022 | 101.36 | 94.93 | 6.43 | SUPREME CT LAWYER REGISTR | Attorney license - To apply the knowledge and experience of the profession to the public good. To maintain in the profession high standards of learning, competence, ethics, and public service. To conduct a program of continuing legal education. | 1 | 0 | GCustomerMN/SD /ND | Gas | Include | | 6 | 5 | 0 | 0 |
| 5600591 | Dues - Professional Association | 9921000 | General Counsel | 4/8/2022 | 126.70 | 118.66 | 8.04 | STATE OF COLORADO RCLE | Colorado Bar Association produce high quality education programs and program registration fees | | | GCustomerMN/SD /ND | Gas | Exclude | Outside service territory | 0 | 0 | 8 | 7 |
| 5600591 | Dues - Professional Association | 9921000 | HR and Employee Services | 4/8/2022 | 546.10 | 511.45 | 34.65 | NPSIB | National Publ Safety Information Bureau dues | | | GCustomerMN/SD /ND | Gas | Include | | 35 | 31 | 0 | 0 |
| 5600591 | Dues - Professional Association | 9560000 | Transmission | 4/12/2022 | 120.50 | 120.50 | - | IEEE PRODUCTS & SERVICES | IEEE will be essential to the global technical community and to technical professionals everywhere, and be universally recognized for the contributions of technology and of technical professionals in improving global conditions. | 1 | 0 | GCustomerMN/SD /ND | Gas | Include | | 0 | 0 | 0 | 0 |
| 5600591 | Dues - Professional Association | 9580000 | Transmission | 4/12/2022 | 72.30 | 72.30 | - | IEEE PRODUCTS & SERVICES | IEEE will be essential to the global technical community and to technical professionals everywhere, and be universally recognized for the contributions of technology and of technical professionals in improving global conditions. | 1 | 0 | GCustomerMN/SD /ND | Gas | Include | | 0 | 0 | 0 | 0 |
| 5600591 | Dues - Professional Association | 9921000 | Strategy Ping and Ext Affairs | 4/12/2022 | 36.49 | 34.17 | 2.32 | AHIMTAI | All Hazards incident management teams membership dues | | | GCustomerMN/SD /ND | Gas | Include | | 2 | 2 | 0 | 0 |
| 5600591 | Dues - Professional Association | 9588000 | Distribution Operations | 4/11/2022 | 164.00 | 164.00 | - | PROJECT MGMT INSTITUTE | PMI is one of the world's largest not-for-profit membership associations for the project management profession. PMI's Certified Associate in Project Management (CAPM) is a valuable certification for project practitioners. | 1 | 0 | GCustomerMN/SD /ND | Gas | Include | | 0 | 0 | 0 | 0 |
| 5600591 | Dues - Professional Association | 9560000 | Transmission | 4/11/2022 | 19.51 | 19.51 | - | PROJECT MGMT INSTITUTE | PMI is one of the world's largest not-for-profit membership associations for the project management profession. PMI's Certified Associate in Project Management (CAPM) is a valuable certification for project practitioners. | 1 | 0 | GCustomerMN/SD /ND | Gas | Include | | 0 | 0 | 0 | 0 |
| 5600591 | Dues - Professional Association | 9921000 | Financial Operations | 4/11/2022 | 61.99 | 58.05 | 3.93 | PROJECT MGMT INSTITUTE | PMI is one of the world's largest not-for-profit membership associations for the project management profession. PMI's Certified Associate in Project Management (CAPM) is a valuable certification for project practitioners. | 1 | 0 | GCustomerMN/SD /ND | Gas | Include | | 4 | 4 | 0 | 0 |
| 5600591 | Dues - Professional Association | 9921000 | Risk Management | 4/11/2022 | 17.54 | 16.43 | 1.11 | TOASTMASTERS RENEW WEB | Toastmasters International is a nonprofit educational organization that operates clubs worldwide for the purpose of helping members improve their communication, public speaking, and leadership skills | | | GCustomerMN/SD /ND | Gas | Exclude | No info | 0 | 0 | 1 | 1 |
| 5600591 | Dues - Professional Association | 9506000 | Energy Supply | 4/11/2022 | 160.00 | 160.00 | - | INSTITUTE OF HAZARD | The handling and management of hazardous materials and the transportation of dangerous goods. | 1 | 0 | GCustomerMN/SD /ND | Gas | Include | | 0 | 0 | 0 | 0 |
| 5600591 | Dues - Professional Association | 9560000 | Transmission | 4/13/2022 | 25.17 | 25.17 | - | PROJECT MGMT INSTITUTE | PMI is one of the world's largest not-for-profit membership associations for the project management profession. PMI's Certified Associate in Project Management (CAPM) is a valuable certification for project practitioners. | 1 | 0 | GCustomerMN/SD /ND | Gas | Include | | 0 | 0 | 0 | 0 |
| 5600591 | Dues - Professional Association | 9560000 | Transmission | 4/13/2022 | 16.78 | 16.78 | - | PROJECT MGMT INSTITUTE | PMI is one of the world's largest not-for-profit membership associations for the project management profession. PMI's Certified Associate in Project Management (CAPM) is a valuable certification for project practitioners. | 1 | 0 | GCustomerMN/SD /ND | Gas | Include | | 0 | 0 | 0 | 0 |

| G/L Account Key | GL Account | FERC | SRCC - Level 2 Text | Date | FINAL NSPM | NSPM Electric | NSPM Gas | Vendor - Key | Purpose of Organization | Number of Employees that Dues Include | Amount included in dues for lobbying | Gas Computed Allocator | Utility Desc | Include or Exclude | Reason | NSPM Gas Included | MN Gas Included | NSPM Gas Excluded | MN Gas Excluded |
|-----------------|---------------------------------|---------|------------------------------|-----------|------------|---------------|----------|---------------------------|---|---------------------------------------|--------------------------------------|------------------------|--------------|--------------------|---------------------------|-------------------|-----------------|-------------------|-----------------|
| 5600591 | Dues - Professional Association | 9921000 | HR and Employee Services | 4/13/2022 | 101.36 | 94.93 | 6.43 | AMERICAN SOCIETY OF SA | Founded in 1911, the American Society of Safety Engineers (ASSE) is the world's oldest professional safety society. ASSE promotes the expertise, leadership and commitment of its members, while providing them with professional development, advocacy and standards development. It also sets the occupational safety, health and environmental community's standards for excellence and ethics. | 1 | 0 | GCustomerMN/SD /ND | Gas | Include | | 6 | 5 | 0 | 0 |
| 5600591 | Dues - Professional Association | 9560000 | Transmission | 4/14/2022 | 41.62 | 41.62 | - | DEPARTMENT OF LABOR AND I | Boiler license renewal fee | Plant wide | 0 | GCustomerMN/SD /ND | Gas | Include | | 0 | 0 | 0 | 0 |
| 5600591 | Dues - Professional Association | 9560000 | Transmission | 4/14/2022 | 13.01 | 13.01 | - | TX BD ENG LIC RENEW | Texas Board Engineer License Renewal regulates and licenses professional engineers | 1 | 0 | GCustomerMN/SD /ND | Gas | Exclude | Outside service territory | 0 | 0 | 0 | 0 |
| 5600591 | Dues - Professional Association | 9560000 | Transmission | 4/14/2022 | 26.01 | 26.01 | - | SD BOARD OF TECHNICAL PRO | Maintaining active licenses | 1 | 0 | GCustomerMN/SD /ND | Gas | Include | | 0 | 0 | 0 | 0 |
| 5600591 | Dues - Professional Association | 9921000 | Risk Management | 4/14/2022 | 208.50 | 195.27 | 13.23 | FSP*IECA-NET | Independent Educational consultants Assoc for erosion and sediment control | | | GCustomerMN/SD /ND | Gas | include | | 13 | 12 | 0 | 0 |
| 5600591 | Dues - Professional Association | 9580000 | Distribution Operations | 4/15/2022 | 128.68 | 128.68 | - | IEEE CB CONFERENCE | IEEE will be essential to the global technical community and to technical professionals everywhere, and be universally recognized for the contributions of technology and of technical professionals in improving global conditions. | 1 | 0 | GCustomerMN/SD /ND | Gas | Include | | 0 | 0 | 0 | 0 |
| 5600591 | Dues - Professional Association | 9580000 | Distribution Operations | 4/18/2022 | 51.47 | 51.47 | - | PROJECT MGMT INSTITUTE | PMI is one of the world's largest not-for-profit membership associations for the project management profession. PMI's Certified Associate in Project Management (CAPM) is a valuable certification for project practitioners. | 1 | 0 | GCustomerMN/SD /ND | Gas | Include | | 0 | 0 | 0 | 0 |
| 5600591 | Dues - Professional Association | 9560000 | Transmission | 4/18/2022 | 122.50 | 122.50 | - | BOARD OF AELSLAGID | Minnesota Board of Architecture, Engineering, Land Surveying Landscape Architecture, Geoscience and Interior Design. Requiring anyone practicing or offering to practice architecture, engineering, land surveying, landscape architecture, geology or soil science be licensed and continue to maintain professional competence; To promote and protect the integrity of the legal profession, at the direction of the Supreme Court, through attorney registration, education investigation, prosecution and remedial action. | 1 | 0 | GCustomerMN/SD /ND | Gas | Include | | 0 | 0 | 0 | 0 |
| 5600591 | Dues - Professional Association | 9560000 | Transmission | 4/18/2022 | 76.18 | 76.18 | - | IEEE PRODUCTS & SERVICES | IEEE will be essential to the global technical community and to technical professionals everywhere, and be universally recognized for the contributions of technology and of technical professionals in improving global conditions. | 1 | 0 | GCustomerMN/SD /ND | Gas | Include | | 0 | 0 | 0 | 0 |
| 5600591 | Dues - Professional Association | 9560000 | Transmission | 4/18/2022 | 128.19 | 128.19 | - | IEEE CB CONFERENCE | IEEE will be essential to the global technical community and to technical professionals everywhere, and be universally recognized for the contributions of technology and of technical professionals in improving global conditions. | 1 | 0 | GCustomerMN/SD /ND | Gas | Include | | 0 | 0 | 0 | 0 |
| 5600591 | Dues - Professional Association | 9560000 | Transmission | 4/18/2022 | 12.82 | 12.82 | - | IEEE PRODUCTS & SERVICES | IEEE will be essential to the global technical community and to technical professionals everywhere, and be universally recognized for the contributions of technology and of technical professionals in improving global conditions. | 1 | 0 | GCustomerMN/SD /ND | Gas | Include | | 0 | 0 | 0 | 0 |
| 5600591 | Dues - Professional Association | 9921000 | Strategy Png and Ext Affairs | 4/18/2022 | 48.73 | 45.64 | 3.09 | ISC2 | The International Information Systems Security Certification Consortium (ISC ²) is a non-profit organization which specializes in information security education and certifications. | 1 | 0 | GCustomerMN/SD /ND | Gas | Include | | 3 | 3 | 0 | 0 |
| 5600591 | Dues - Professional Association | 9921000 | General Counsel | 4/18/2022 | 101.36 | 94.93 | 6.43 | SUPREME CT LAWYER REGISTR | Attorney license - To apply the knowledge and experience of the profession to the public good. To maintain in the profession high standards of learning, competence, ethics, and public service. To conduct a program of continuing legal education. | 1 | 0 | GCustomerMN/SD /ND | Gas | Include | | 6 | 5 | 0 | 0 |
| 5600591 | Dues - Professional Association | 9921000 | Operations Services | 6/10/2022 | 53.77 | 50.36 | 3.41 | BOARD OF AELSLAGID | Minnesota Board of Architecture, Engineering, Land Surveying Landscape Architecture, Geoscience and Interior Design. Requiring anyone practicing or offering to practice architecture, engineering, land surveying, landscape architecture, geology or soil science be licensed and continue to maintain professional competence; To promote and protect the integrity of the legal profession, at the direction of the Supreme Court, through attorney registration, education investigation, prosecution and remedial action. | 1 | 0 | GCustomerMN/SD /ND | Gas | Include | | 3 | 3 | 0 | 0 |
| 5600591 | Dues - Professional Association | 9560000 | Transmission | 6/10/2022 | 122.50 | 122.50 | - | BOARD OF AELSLAGID | Minnesota Board of Architecture, Engineering, Land Surveying Landscape Architecture, Geoscience and Interior Design. Requiring anyone practicing or offering to practice architecture, engineering, land surveying, landscape architecture, geology or soil science be licensed and continue to maintain professional competence; To promote and protect the integrity of the legal profession, at the direction of the Supreme Court, through attorney registration, education investigation, prosecution and remedial action. | 1 | 0 | GCustomerMN/SD /ND | Gas | Include | | 0 | 0 | 0 | 0 |
| 5600591 | Dues - Professional Association | 9921000 | Strategy Png and Ext Affairs | 4/20/2022 | 97.30 | 91.13 | 6.17 | DRII | Disaster Recover Institute is a leader in BCM education and certification | 1 | 0 | GCustomerMN/SD /ND | Gas | Include | | 6 | 5 | 0 | 0 |
| 5600591 | Dues - Professional Association | 9921000 | Customer and Innovation | 4/20/2022 | 19.75 | 18.50 | 1.25 | TOASTMASTERS RENEW WEB | Toastmasters International is a nonprofit educational organization that operates clubs worldwide for the purpose of helping members improve their communication, public speaking, and leadership skills. | | | GCustomerMN/SD /ND | Gas | Exclude | No info | 0 | 0 | 1 | 1 |
| 5600591 | Dues - Professional Association | 9560000 | Transmission | 4/21/2022 | 107.23 | 107.23 | - | MINNESOTA SOCIETY OF CPA | CPA dues and licenses | | | GCustomerMN/SD /ND | Gas | Include | | 0 | 0 | 0 | 0 |
| 5600591 | Dues - Professional Association | 9560000 | Transmission | 4/21/2022 | 13.01 | 13.01 | - | TX BD ENG LIC RENEW | Texas Board Engineer License Renewal regulates and licenses professional engineers | 1 | 0 | GCustomerMN/SD /ND | Gas | Exclude | Outside service territory | 0 | 0 | 0 | 0 |
| 5600591 | Dues - Professional Association | 9921000 | General Counsel | 4/21/2022 | 47.17 | 44.18 | 2.99 | ARDC | Attorney Registration and Disciplinary Commission | | | GCustomerMN/SD /ND | Gas | Include | | 3 | 3 | 0 | 0 |
| 5600591 | Dues - Professional Association | 9921000 | HR and Employee Services | 4/22/2022 | 69.21 | 64.82 | 4.39 | FSP*BCSP BOARD OF CERT SA | Accredited Safety Certification: The CSP credential is the mark of the safety professional. Like the Professional Engineer designation for engineers or the Certified Public Accountant designation for accountants, the CSP certification marks individuals who have met educational and experience standards and passed rigorous examinations validated against the practice of hundreds of safety professionals | 1 | 0 | GCustomerMN/SD /ND | Gas | Include | | 4 | 4 | 0 | 0 |

| G/L Account - Key | GL Account | FERC | SRCC - Level 2 Text | Date | FINAL NSPM | NSPM Electric | NSPM Gas | Vendor - Key | Purpose of Organization | Number of Employees that Dues Include | Amount included in dues for lobbying | Gas Computed Allocator | Utility Desc | Include or Exclude | Reason | NSPM Gas Included | MN Gas Included | NSPM Gas Excluded | MN Gas Excluded |
|-------------------|---------------------------------|---------|-------------------------------|-----------|------------|---------------|----------|----------------------------|--|---------------------------------------|--------------------------------------|------------------------|--------------|--------------------|---------|-------------------|-----------------|-------------------|-----------------|
| 5600591 | Dues - Professional Association | 9512000 | Energy Supply | 4/22/2022 | 122.50 | 122.50 | - | BOARD OF AELSLAGID | Minnesota Board of Architecture, Engineering, Land Surveying Landscape Architecture, Geoscience and Interior Design. Requiring anyone practicing or offering to practice architecture, engineering, land surveying, landscape architecture, geology or soil science be licensed and continue to maintain professional competence; To promote and protect the integrity of the legal profession, at the direction of the Supreme Court, through attorney registration, education, investigation, prosecution and remedial action. | 1 | 0 | GCustomerMN/SD /ND | Gas | Include | | 0 | 0 | 0 | 0 |
| 5600591 | Dues - Professional Association | 9583000 | Distribution Operations | 4/26/2022 | 41.00 | 41.00 | - | PROJECT MGMT INSTITUTE | PMI is one of the world's largest not-for-profit membership associations for the project management profession. PMI's Certified Associate in Project Management (CAPM) is a valuable certification for project practitioners. | 1 | 0 | GCustomerMN/SD /ND | Gas | Include | | 0 | 0 | 0 | 0 |
| 5600591 | Dues - Professional Association | 9560000 | Transmission | 4/26/2022 | 122.50 | 122.50 | - | ASCE PURCHASING | Amer Soc of Civil Engineers | 1 | | GCustomerMN/SD /ND | Gas | include | | 0 | 0 | 0 | 0 |
| 5600591 | Dues - Professional Association | 9580000 | Transmission | 4/26/2022 | 122.50 | 122.50 | - | ASCE PURCHASING | Amer Soc of Civil Engineers | 1 | | GCustomerMN/SD /ND | Gas | include | | 0 | 0 | 0 | 0 |
| 5600591 | Dues - Professional Association | 9921000 | Strategy Ping and Ext Affairs | 4/26/2022 | 97.46 | 91.28 | 6.18 | ARMA INTERNATIONAL | ARMA International is a not-for-profit professional association and the authority on governing information as a strategic asset. The association also develops and publishes standards and guidelines related to records management. It was a key contributor to the international records management standard, ISO-15489. | 1 | 0 | GCustomerMN/SD /ND | Gas | Include | | 6 | 5 | 0 | 0 |
| 5600591 | Dues - Professional Association | 9560000 | Transmission | 4/28/2022 | 39.83 | 39.83 | - | BOARD OF AELSLAGID | Minnesota Board of Architecture, Engineering, Land Surveying Landscape Architecture, Geoscience and Interior Design. Requiring anyone practicing or offering to practice architecture, engineering, land surveying, landscape architecture, geology or soil science be licensed and continue to maintain professional competence; To promote and protect the integrity of the legal profession, at the direction of the Supreme Court, through attorney registration, education, investigation, prosecution and remedial action. | 1 | 0 | GCustomerMN/SD /ND | Gas | Include | | 0 | 0 | 0 | 0 |
| 5600591 | Dues - Professional Association | 9921000 | General Counsel | 4/28/2022 | 974.63 | 912.78 | 61.84 | DORSEY AND WHITNEY LLP | No info | | | GCustomerMN/SD /ND | Gas | Exclude | No info | 0 | 0 | 62 | 55 |
| 5600591 | Dues - Professional Association | 9921000 | General Counsel | 4/28/2022 | 101.36 | 94.93 | 6.43 | SUPREME CT LAWYER REGISTR | Attorney license - To apply the knowledge and experience of the profession to the public good. To maintain in the profession high standards of learning, competence, ethics, and public service. To conduct a program of continuing legal education. | 1 | 0 | GCustomerMN/SD /ND | Gas | Include | | 6 | 5 | 0 | 0 |
| 5600591 | Dues - Professional Association | 9557000 | Operations Services | 4/29/2022 | 1,341.30 | 1,341.30 | - | WWW.NAEMA.COM | Membership in the North American Energy markets Assoc involved in the buying and selling of energy | | | GCustomerMN/SD /ND | Gas | Include | | 0 | 0 | 0 | 0 |
| 5600591 | Dues - Professional Association | 9560000 | Transmission | 5/2/2022 | 76.15 | 76.15 | - | IN *NORTHWESTERN WISCONSIN | no info | | | GCustomerMN/SD /ND | Gas | Exclude | No info | 0 | 0 | 0 | 0 |
| 5600591 | Dues - Professional Association | 9560000 | Transmission | 5/2/2022 | 89.74 | 89.74 | - | BOARD OF AELSLAGID | Minnesota Board of Architecture, Engineering, Land Surveying Landscape Architecture, Geoscience and Interior Design. Requiring anyone practicing or offering to practice architecture, engineering, land surveying, landscape architecture, geology or soil science be licensed and continue to maintain professional competence; To promote and protect the integrity of the legal profession, at the direction of the Supreme Court, through attorney registration, education, investigation, prosecution and remedial action. | 1 | 0 | GCustomerMN/SD /ND | Gas | Include | | 0 | 0 | 0 | 0 |
| 5600591 | Dues - Professional Association | 9560000 | Transmission | 5/2/2022 | 89.74 | 89.74 | - | BOARD OF AELSLAGID | Minnesota Board of Architecture, Engineering, Land Surveying Landscape Architecture, Geoscience and Interior Design. Requiring anyone practicing or offering to practice architecture, engineering, land surveying, landscape architecture, geology or soil science be licensed and continue to maintain professional competence; To promote and protect the integrity of the legal profession, at the direction of the Supreme Court, through attorney registration, education, investigation, prosecution and remedial action. | 1 | 0 | GCustomerMN/SD /ND | Gas | Include | | 0 | 0 | 0 | 0 |
| 5600591 | Dues - Professional Association | 9921000 | HR and Employee Services | 5/2/2022 | 111.61 | 104.53 | 7.08 | SOCIETYFORHUMANR ESOURCE | The leading provider of resources to serve the needs of HR Professionals and advance the professional practice of human resource management. Provides valuable resources to HR professionals to assist in consulting with business leaders. | 1 | 0 | GCustomerMN/SD /ND | Gas | Include | | 7 | 6 | 0 | 0 |
| 5600591 | Dues - Professional Association | 9506000 | Energy Supply | 5/3/2022 | 122.50 | 122.50 | - | BOARD OF AELSLAGID | Minnesota Board of Architecture, Engineering, Land Surveying Landscape Architecture, Geoscience and Interior Design. Requiring anyone practicing or offering to practice architecture, engineering, land surveying, landscape architecture, geology or soil science be licensed and continue to maintain professional competence; To promote and protect the integrity of the legal profession, at the direction of the Supreme Court, through attorney registration, education, investigation, prosecution and remedial action. | 1 | 0 | GCustomerMN/SD /ND | Gas | Include | | 0 | 0 | 0 | 0 |
| 5600591 | Dues - Professional Association | 9560000 | Transmission | 5/3/2022 | 76.74 | 76.74 | - | IEEE PRODUCTS & SERVICES | IEEE will be essential to the global technical community and to technical professionals everywhere, and be universally recognized for the contributions of technology and of technical professionals in improving global conditions. | 1 | 0 | GCustomerMN/SD /ND | Gas | Include | | 0 | 0 | 0 | 0 |
| 5600591 | Dues - Professional Association | 9560000 | Transmission | 5/3/2022 | 44.85 | 44.85 | - | NSPE 888-285-6773 | Engineering Alliance Minnesota | | | GCustomerMN/SD /ND | Gas | Include | | 0 | 0 | 0 | 0 |
| 5600591 | Dues - Professional Association | 9560000 | Transmission | 5/3/2022 | 35.88 | 35.88 | - | NSPE 888-285-6773 | Engineering Alliance Minnesota | | | GCustomerMN/SD /ND | Gas | Include | | 0 | 0 | 0 | 0 |
| 5600591 | Dues - Professional Association | 9580000 | Transmission | 5/3/2022 | 23.92 | 23.92 | - | NSPE 888-285-6773 | Engineering Alliance Minnesota | | | GCustomerMN/SD /ND | Gas | Include | | 0 | 0 | 0 | 0 |
| 5600591 | Dues - Professional Association | 9560000 | Transmission | 5/3/2022 | 106.22 | 106.22 | - | IN *WISCONSIN LAND INFORM | Wis: Land information association is to foster the understanding, development, operation, and maintenance of a network of statewide land information | | | GCustomerMN/SD /ND | Gas | Include | | 0 | 0 | 0 | 0 |

| G/L Account Key | GL Account | FERC | SRCC - Level 2 Text | Date | FINAL NSPM | NSPM Electric | NSPM Gas | Vendor - Key | Purpose of Organization | Number of Employees that Dues Include | Amount included in dues for lobbying | Gas Computed Allocator | Utility Desc | Include or Exclude | Reason | NSPM Gas Included | MN Gas Included | NSPM Gas Excluded | MN Gas Excluded |
|-----------------|---------------------------------|---------|--------------------------|-----------|------------|---------------|----------|------------------------------|--|---------------------------------------|--------------------------------------|------------------------|--------------|--------------------|---------------------------|-------------------|-----------------|-------------------|-----------------|
| 5600591 | Dues - Professional Association | 9580000 | Distribution Operations | 5/3/2022 | 42.03 | 42.03 | - | Minnesota Board of AELSLAGID | Minnesota Board of Architecture, Engineering, Land Surveying Landscape Architecture, Geoscience and Interior Design. Requiring anyone practicing or offering to practice architecture, engineering, land surveying, landscape architecture, geology or soil science be licensed and continue to maintain professional competence; To promote and protect the integrity of the legal profession, at the direction of the Supreme Court, through attorney registration, education, investigation, prosecution and remedial action. | 1 | 0 | GCustomerMN/SD /ND | Gas | Include | | 0 | 0 | 0 | 0 |
| 5600591 | Dues - Professional Association | 9560000 | Transmission | 5/3/2022 | 89.74 | 89.74 | - | BOARD OF AELSLAGID | Minnesota Board of Architecture, Engineering, Land Surveying Landscape Architecture, Geoscience and Interior Design. Requiring anyone practicing or offering to practice architecture, engineering, land surveying, landscape architecture, geology or soil science be licensed and continue to maintain professional competence; To promote and protect the integrity of the legal profession, at the direction of the Supreme Court, through attorney registration, education, investigation, prosecution and remedial action. | 1 | 0 | GCustomerMN/SD /ND | Gas | Include | | 0 | 0 | 0 | 0 |
| 5600591 | Dues - Professional Association | 9921000 | General Counsel | 5/3/2022 | 101.36 | 94.93 | 6.43 | SUPREME CT LAWYER REGISTR | Attorney license - To apply the knowledge and experience of the profession to the public good. To maintain in the profession high standards of learning, competence, ethics, and public service. To conduct a program of continuing legal education. | 1 | 0 | GCustomerMN/SD /ND | Gas | Include | | 6 | 5 | 0 | 0 |
| 5600591 | Dues - Professional Association | 9921000 | General Counsel | 5/30/2022 | 207.79 | 194.60 | 13.19 | STATE BAR OF WISCONSIN | Licensing dues | 1 | 0 | GCustomerMN/SD /ND | Gas | Exclude | Outside service territory | 0 | 0 | 13 | 12 |
| 5600591 | Dues - Professional Association | 9921000 | Technology Services | 5/4/2022 | 86.12 | 80.65 | 5.46 | ISACA | As an independent, nonprofit, global association, ISACA engages in the development, adoption and use of globally accepted, industry-leading knowledge and practices for information systems. Previously known as the Information Systems Audit and Control Association, ISACA now goes by its acronym only, to reflect the broad range of IT governance professionals it serves. | 1 | 0 | GCustomerMN/SD /ND | Gas | Include | | 5 | 4 | 0 | 0 |
| 5600591 | Dues - Professional Association | 9560000 | Transmission | 5/6/2022 | 122.50 | 122.50 | - | BOARD OF AELSLAGID | Minnesota Board of Architecture, Engineering, Land Surveying Landscape Architecture, Geoscience and Interior Design. Requiring anyone practicing or offering to practice architecture, engineering, land surveying, landscape architecture, geology or soil science be licensed and continue to maintain professional competence; To promote and protect the integrity of the legal profession, at the direction of the Supreme Court, through attorney registration, education, investigation, prosecution and remedial action. | 1 | 0 | GCustomerMN/SD /ND | Gas | Include | | 0 | 0 | 0 | 0 |
| 5600591 | Dues - Professional Association | 9512000 | Energy Supply | 5/6/2022 | 122.50 | 122.50 | - | BOARD OF AELSLAGID | Minnesota Board of Architecture, Engineering, Land Surveying Landscape Architecture, Geoscience and Interior Design. Requiring anyone practicing or offering to practice architecture, engineering, land surveying, landscape architecture, geology or soil science be licensed and continue to maintain professional competence; To promote and protect the integrity of the legal profession, at the direction of the Supreme Court, through attorney registration, education, investigation, prosecution and remedial action. | 1 | 0 | GCustomerMN/SD /ND | Gas | Include | | 0 | 0 | 0 | 0 |
| 5600591 | Dues - Professional Association | 9560000 | Transmission | 5/6/2022 | 183.87 | 183.87 | - | INTERNATIONAL RIGHT OF WA | Provide land right of way educational and professional services. | 6 | 0 | GCustomerMN/SD /ND | Gas | Include | | 0 | 0 | 0 | 0 |
| 5600591 | Dues - Professional Association | 9551000 | Energy Supply | 5/6/2022 | 122.50 | 122.50 | - | BOARD OF AELSLAGID | Minnesota Board of Architecture, Engineering, Land Surveying Landscape Architecture, Geoscience and Interior Design. Requiring anyone practicing or offering to practice architecture, engineering, land surveying, landscape architecture, geology or soil science be licensed and continue to maintain professional competence; To promote and protect the integrity of the legal profession, at the direction of the Supreme Court, through attorney registration, education, investigation, prosecution and remedial action. | 1 | 0 | GCustomerMN/SD /ND | Gas | Include | | 0 | 0 | 0 | 0 |
| 5600591 | Dues - Professional Association | 9506000 | Energy Supply | 5/6/2022 | 6.43 | 6.43 | - | TX BD ENG LIC RENEW | Texas Board Engineer License Renewal regulates and licenses professional engineers | 1 | 0 | GCustomerMN/SD /ND | Gas | Exclude | Outside service territory | 0 | 0 | 0 | 0 |
| 5600591 | Dues - Professional Association | 9510000 | Energy Supply | 5/6/2022 | 175.00 | 175.00 | - | NCEES.ORG | NCEES is a national nonprofit organization dedicated to advancing professional licensure for engineers and surveyors. It develops, administers, and scores the examinations used for engineering and surveying licensure in the United States. It also facilitates professional mobility and promotes uniformity of the U.S. licensure processes through services for its member licensing boards and licensees. | 4 | 0 | GCustomerMN/SD /ND | Gas | Include | | 0 | 0 | 0 | 0 |
| 5600591 | Dues - Professional Association | 9921000 | HR and Employee Services | 5/9/2022 | 31.68 | 29.67 | 2.01 | NAT ASSOC OF FIRE INVEST | NAFI is a non profit assoc of fire investigation professionals dedicated to the education of fire investigators worldwide | | | GCustomerMN/SD /ND | Gas | Include | | 2 | 2 | 0 | 0 |
| 5600591 | Dues - Professional Association | 9580000 | Distribution Operations | 5/9/2022 | 42.03 | 42.03 | - | BOARD OF AELSLAGID | Minnesota Board of Architecture, Engineering, Land Surveying Landscape Architecture, Geoscience and Interior Design. Requiring anyone practicing or offering to practice architecture, engineering, land surveying, landscape architecture, geology or soil science be licensed and continue to maintain professional competence; To promote and protect the integrity of the legal profession, at the direction of the Supreme Court, through attorney registration, education, investigation, prosecution and remedial action. | 1 | 0 | GCustomerMN/SD /ND | Gas | Include | | 0 | 0 | 0 | 0 |
| 5600591 | Dues - Professional Association | 9921000 | HR and Employee Services | 5/9/2022 | 169.00 | 158.28 | 10.72 | HR CERTIFICATION INSTITUT | HR training for every learning type | | | GCustomerMN/SD /ND | Gas | Include | | 11 | 10 | 0 | 0 |
| 5600591 | Dues - Professional Association | 9921000 | Financial Operations | 5/9/2022 | 132.55 | 124.14 | 8.41 | MINNESOTA SOCIETY OF CPA | CPA dues and licenses | | | GCustomerMN/SD /ND | Gas | Include | | 8 | 7 | 0 | 0 |
| 5600591 | Dues - Professional Association | 9921000 | HR and Employee Services | 5/10/2022 | 77.98 | 73.03 | 4.95 | FSP*BCSP BOARD OF CERT SA | Accredited Safety Certification: The CSP credential is the mark of the safety professional. Like the Professional Engineer designation for engineers or the Certified Public Accountant designation for accountants, the CSP certification marks individuals who have met educational and experience standards and passed rigorous examinations validated against the practice of hundreds of safety professionals | 1 | 0 | GCustomerMN/SD /ND | Gas | Include | | 5 | 4 | 0 | 0 |
| 5600591 | Dues - Professional Association | 9560000 | Transmission | 5/10/2022 | 20.61 | 20.61 | - | IEEE PRODUCTS & SERVICES | IEEE will be essential to the global technical community and to technical professionals everywhere, and be universally recognized for the contributions of technology and of technical professionals in improving global conditions. | 1 | 0 | GCustomerMN/SD /ND | Gas | Include | | 0 | 0 | 0 | 0 |

| G/L Account Key | GL Account | FERC | SRCC - Level 2 Text | Date | FINAL NSPM | NSPM Electric | NSPM Gas | Vendor - Key | Purpose of Organization | Number of Employees that Dues Include | Amount included in dues for lobbying | Gas Computed Allocator | Utility Desc | Include or Exclude | Reason | NSPM Gas Included | MN Gas Included | NSPM Gas Excluded | MN Gas Excluded |
|-----------------|---------------------------------|---------|--------------------------|-----------|------------|---------------|----------|---------------------------|---|---------------------------------------|--------------------------------------|------------------------|--------------|--------------------|---------------------------|-------------------|-----------------|-------------------|-----------------|
| 5600591 | Dues - Professional Association | 9560000 | Transmission | 5/10/2022 | 61.82 | 61.82 | - | IEEE PRODUCTS & SERVICES | IEEE will be essential to the global technical community and to technical professionals everywhere, and be universally recognized for the contributions of technology and of technical professionals in improving global conditions. | 1 | 0 | GCustomerMN/SD /ND | Gas | Include | | 0 | 0 | 0 | 0 |
| 5600591 | Dues - Professional Association | 9560000 | Transmission | 5/10/2022 | 150.00 | 150.00 | - | KYBRD ENG LAND SURV | Individual renewal notices for Engineers and Land Surveyors | | | GCustomerMN/SD /ND | Gas | Include | | 0 | 0 | 0 | 0 |
| 5600591 | Dues - Professional Association | 9560000 | Transmission | 5/10/2022 | 122.50 | 122.50 | - | BOARD OF AELSLAGID | Minnesota Board of Architecture, Engineering, Land Surveying Landscape Architecture, Geoscience and Interior Design. Requiring anyone practicing or offering to practice architecture, engineering, land surveying, landscape architecture, geology or soil science be licensed and continue to maintain professional competence; To promote and protect the integrity of the legal profession, at the direction of the Supreme Court, through attorney registration, education, investigation, prosecution and remedial action. | 1 | 0 | GCustomerMN/SD /ND | Gas | Include | | 0 | 0 | 0 | 0 |
| 5600591 | Dues - Professional Association | 9560000 | Transmission | 5/10/2022 | 61.25 | 61.25 | - | BOARD OF AELSLAGID | Minnesota Board of Architecture, Engineering, Land Surveying Landscape Architecture, Geoscience and Interior Design. Requiring anyone practicing or offering to practice architecture, engineering, land surveying, landscape architecture, geology or soil science be licensed and continue to maintain professional competence; To promote and protect the integrity of the legal profession, at the direction of the Supreme Court, through attorney registration, education, investigation, prosecution and remedial action. | 1 | 0 | GCustomerMN/SD /ND | Gas | Include | | 0 | 0 | 0 | 0 |
| 5600591 | Dues - Professional Association | 9580000 | Transmission | 5/10/2022 | 36.75 | 36.75 | - | BOARD OF AELSLAGID | Minnesota Board of Architecture, Engineering, Land Surveying Landscape Architecture, Geoscience and Interior Design. Requiring anyone practicing or offering to practice architecture, engineering, land surveying, landscape architecture, geology or soil science be licensed and continue to maintain professional competence; To promote and protect the integrity of the legal profession, at the direction of the Supreme Court, through attorney registration, education, investigation, prosecution and remedial action. | 1 | 0 | GCustomerMN/SD /ND | Gas | Include | | 0 | 0 | 0 | 0 |
| 5600591 | Dues - Professional Association | 9921000 | Financial Operations | 5/11/2022 | 19.49 | 18.26 | 1.24 | AICPA *ORDER | American Institute of CPA's fees and licensing | | | GCustomerMN/SD /ND | Gas | Include | | 1 | 1 | 0 | 0 |
| 5600591 | Dues - Professional Association | 9921000 | Energy Supply | 5/13/2022 | 352.61 | 330.24 | 22.37 | IN *CHWMEG, INC. | CHWEMG is a non profit assoc comprised of manufacturing and other industrial companies interested in efficiently managing the waste mgmt aspects of their environmental stewardship programs. | | | GCustomerMN/SD /ND | Gas | Include | | 22 | 19 | 0 | 0 |
| 5600591 | Dues - Professional Association | 9921000 | General Counsel | 5/16/2022 | 13.64 | 12.78 | 0.87 | STATE BAR TX-DUES-WEB | Licensing dues | 1 | 0 | GCustomerMN/SD /ND | Gas | Exclude | Outside service territory | 0 | 0 | 1 | 1 |
| 5600591 | Dues - Professional Association | 9921000 | General Counsel | 5/16/2022 | 1.95 | 1.83 | 0.12 | STATE BAR TX-DUES-WEB | Licensing dues | 1 | 0 | GCustomerMN/SD /ND | Gas | Exclude | Outside service territory | 0 | 0 | 0 | 0 |
| 5600591 | Dues - Professional Association | 9921000 | General Counsel | 5/16/2022 | 7.80 | 7.30 | 0.49 | STATE BAR TX-DUES-WEB | Licensing dues | 1 | 0 | GCustomerMN/SD /ND | Gas | Exclude | Outside service territory | 0 | 0 | 0 | 0 |
| 5600591 | Dues - Professional Association | 9921000 | General Counsel | 5/16/2022 | 91.61 | 85.80 | 5.81 | STATE BAR TX-DUES-WEB | Licensing dues | 1 | 0 | GCustomerMN/SD /ND | Gas | Exclude | Outside service territory | 0 | 0 | 6 | 5 |
| 5600591 | Dues - Professional Association | 9921000 | Financial Operations | 5/17/2022 | 173.82 | 162.79 | 11.03 | COCOA | Colorado Society of Certified Public Accountants | | | GCustomerMN/SD /ND | Gas | Exclude | Outside service territory | 0 | 0 | 11 | 10 |
| 5600591 | Dues - Professional Association | 9560000 | Transmission | 5/17/2022 | 89.74 | 89.74 | - | BOARD OF AELSLAGID | Minnesota Board of Architecture, Engineering, Land Surveying Landscape Architecture, Geoscience and Interior Design. Requiring anyone practicing or offering to practice architecture, engineering, land surveying, landscape architecture, geology or soil science be licensed and continue to maintain professional competence; To promote and protect the integrity of the legal profession, at the direction of the Supreme Court, through attorney registration, education, investigation, prosecution and remedial action. | 1 | 0 | GCustomerMN/SD /ND | Gas | Include | | 0 | 0 | 0 | 0 |
| 5600591 | Dues - Professional Association | 9921000 | Financial Operations | 5/17/2022 | 21.95 | 20.55 | 1.39 | WSATR | No info | | | GCustomerMN/SD /ND | Gas | Exclude | No info | 0 | 0 | 1 | 1 |
| 5600591 | Dues - Professional Association | 9580000 | Distribution Operations | 5/18/2022 | 120.10 | 120.10 | - | INSULATED CONDUCTORS COMM | IEEE will be essential to the global technical community and to technical professionals everywhere, and be universally recognized for the contributions of technology and of technical professionals in improving global conditions. | | | GCustomerMN/SD /ND | Gas | Include | | 0 | 0 | 0 | 0 |
| 5600591 | Dues - Professional Association | 9560000 | Transmission | 5/18/2022 | 43.95 | 43.95 | - | PROJECT MGMT INSTITUTE | PMI is one of the world's largest not-for-profit membership associations for the project management profession. PMI's Certified Associate in Project Management (CAPM) is a valuable certification for project practitioners. | 1 | 0 | GCustomerMN/SD /ND | Gas | Include | | 0 | 0 | 0 | 0 |
| 5600591 | Dues - Professional Association | 9560000 | Transmission | 5/18/2022 | 89.74 | 89.74 | - | BOARD OF AELSLAGID | Minnesota Board of Architecture, Engineering, Land Surveying Landscape Architecture, Geoscience and Interior Design. Requiring anyone practicing or offering to practice architecture, engineering, land surveying, landscape architecture, geology or soil science be licensed and continue to maintain professional competence; To promote and protect the integrity of the legal profession, at the direction of the Supreme Court, through attorney registration, education, investigation, prosecution and remedial action. | 1 | 0 | GCustomerMN/SD /ND | Gas | Include | | 0 | 0 | 0 | 0 |
| 5600591 | Dues - Professional Association | 9560000 | Transmission | 5/18/2022 | 89.74 | 89.74 | - | BOARD OF AELSLAGID | Minnesota Board of Architecture, Engineering, Land Surveying Landscape Architecture, Geoscience and Interior Design. Requiring anyone practicing or offering to practice architecture, engineering, land surveying, landscape architecture, geology or soil science be licensed and continue to maintain professional competence; To promote and protect the integrity of the legal profession, at the direction of the Supreme Court, through attorney registration, education, investigation, prosecution and remedial action. | 1 | 0 | GCustomerMN/SD /ND | Gas | Include | | 0 | 0 | 0 | 0 |
| 5600591 | Dues - Professional Association | 9921000 | HR and Employee Services | 5/19/2022 | 585.00 | 547.88 | 37.12 | WMC | no info | | | GCustomerMN/SD /ND | Gas | Exclude | No info | 0 | 0 | 37 | 33 |
| 5600591 | Dues - Professional Association | 9850000 | Gas Systems | 5/19/2022 | 5.07 | - | 5.07 | IL PROF LICENSE FEE | no info | | | GCustomerMN/SD /ND | Gas | Exclude | No info | 0 | 0 | 5 | 4 |

| G/L Account Key | GL Account | FERC | SRCC - Level 2 Text | Date | FINAL NSPM | NSPM Electric | NSPM Gas | Vendor - Key | Purpose of Organization | Number of Employees that Dues Include | Amount included in dues for lobbying | Gas Computed Allocator | Utility Desc | Include or Exclude | Reason | NSPM Gas Included | MN Gas Included | NSPM Gas Excluded | MN Gas Excluded |
|-----------------|---------------------------------|---------|-------------------------------|-----------|------------|---------------|----------|--------------------------|--|---------------------------------------|--------------------------------------|------------------------|--------------|--------------------|---------------------------|-------------------|-----------------|-------------------|-----------------|
| 5600591 | Dues - Professional Association | 9524000 | Technology Services | 5/20/2022 | 1,000.00 | 1,000.00 | - | NUCLEAR INFORMATION TECH | The Nuclear Information Technology Strategic Leadership (NITSLS) group is a nuclear industry group of all nuclear generation utilities that exchange information related to information technology management and quality issues. NITSLS is an organization that brings together the leaders in the nuclear utility industry and regulatory agencies to address the issues involved with information technology used in nuclear-powered utilities. NITSLS maintains an awareness of industry information technology-related initiatives and events, and communicates those events to the membership. | 11 | 0 | GCustomerMN/SD /ND | Gas | Include | | 0 | 0 | 0 | 0 |
| 5600591 | Dues - Professional Association | 9560000 | Transmission | 5/20/2022 | 89.74 | 89.74 | - | BOARD OF AELSLAGID | Minnesota Board of Architecture, Engineering, Land Surveying Landscape Architecture, Geoscience and Interior Design. Requiring anyone practicing or offering to practice architecture, engineering, land surveying, landscape architecture, geology or soil science be licensed and continue to maintain professional competence; To promote and protect the integrity of the legal profession, at the direction of the Supreme Court, through attorney registration, education, investigation, prosecution and remedial action. | 1 | 0 | GCustomerMN/SD /ND | Gas | Include | | 0 | 0 | 0 | 0 |
| 5600591 | Dues - Professional Association | 9921000 | Risk Management | 5/20/2022 | 43.89 | 41.11 | 2.79 | PAYPAL *SHARED ASSE | no info | | | GCustomerMN/SD /ND | Gas | Exclude | No info | 0 | 0 | 3 | 2 |
| 5600591 | Dues - Professional Association | 9921000 | General Counsel | 5/23/2022 | 80.00 | 74.92 | 5.08 | IAAI | The International Association of Arson Investigators is a professional association of individuals who conduct fire investigations. The IAAI provides resources for training, research, and technology for fire investigators around the world. | | | GCustomerMN/SD /ND | Gas | Include | | 5 | 4 | 0 | 0 |
| 5600591 | Dues - Professional Association | 9921000 | Strategy Ping and Ext Affairs | 5/23/2022 | 107.21 | 100.41 | 6.80 | IAPP | The International Association of Privacy Professionals (IAPP) is a resource for professionals who want to develop and advance their careers by helping their organizations successfully manage these risks and protect their data. In fact, we're the world's largest and most comprehensive global information privacy community. | 1 | 0 | GCustomerMN/SD /ND | Gas | Include | | 7 | 6 | 0 | 0 |
| 5600591 | Dues - Professional Association | 9921000 | General Counsel | 5/23/2022 | 107.50 | 100.68 | 6.82 | NNA SERVICES LLC | A notary is a verifier, authenticator, impartial agent for the state, public recorder of acts, unbiased, and official witness. Having a notary on staff enables the notarization of property tax renditions, sales tax protests, other legal sales/property tax documents, rate case testimony affidavits, etc. | 1 | 0 | GCustomerMN/SD /ND | Gas | Include | | 7 | 6 | 0 | 0 |
| 5600591 | Dues - Professional Association | 9512000 | Energy Supply | 5/23/2022 | 104.00 | 104.00 | - | IEEE PRODUCTS & SERVICES | IEEE will be essential to the global technical community and to technical professionals everywhere, and be universally recognized for the contributions of technology and of technical professionals in improving global conditions. | 1 | 0 | GCustomerMN/SD /ND | Gas | Include | | 0 | 0 | 0 | 0 |
| 5600591 | Dues - Professional Association | 9921000 | Strategy Ping and Ext Affairs | 5/24/2022 | 7.85 | 7.35 | 0.50 | STOCK AND BARREL CHAN | no info | | | GCustomerMN/SD /ND | Gas | Exclude | No info | 0 | 0 | 0 | 0 |
| 5600591 | Dues - Professional Association | 9921000 | Strategy Ping and Ext Affairs | 5/24/2022 | 18.28 | 17.12 | 1.16 | STOCK AND BARREL CHAN | no info | | | GCustomerMN/SD /ND | Gas | Exclude | No info | 0 | 0 | 1 | 1 |
| 5600591 | Dues - Professional Association | 9921000 | Strategy Ping and Ext Affairs | 5/24/2022 | 2.61 | 2.45 | 0.17 | STOCK AND BARREL CHAN | no info | | | GCustomerMN/SD /ND | Gas | Exclude | No info | 0 | 0 | 0 | 0 |
| 5600591 | Dues - Professional Association | 9560000 | Transmission | 5/24/2022 | 61.25 | 61.25 | - | BOARD OF AELSLAGID | Minnesota Board of Architecture, Engineering, Land Surveying Landscape Architecture, Geoscience and Interior Design. Requiring anyone practicing or offering to practice architecture, engineering, land surveying, landscape architecture, geology or soil science be licensed and continue to maintain professional competence; To promote and protect the integrity of the legal profession, at the direction of the Supreme Court, through attorney registration, education, investigation, prosecution and remedial action. | 1 | 0 | GCustomerMN/SD /ND | Gas | Include | | 0 | 0 | 0 | 0 |
| 5600591 | Dues - Professional Association | 9580000 | Transmission | 5/24/2022 | 36.75 | 36.75 | - | BOARD OF AELSLAGID | Minnesota Board of Architecture, Engineering, Land Surveying Landscape Architecture, Geoscience and Interior Design. Requiring anyone practicing or offering to practice architecture, engineering, land surveying, landscape architecture, geology or soil science be licensed and continue to maintain professional competence; To promote and protect the integrity of the legal profession, at the direction of the Supreme Court, through attorney registration, education, investigation, prosecution and remedial action. | 1 | 0 | GCustomerMN/SD /ND | Gas | Include | | 0 | 0 | 0 | 0 |
| 5600591 | Dues - Professional Association | 9921000 | Strategy Ping and Ext Affairs | 5/25/2022 | 17.54 | 16.43 | 1.11 | COLORADO EMERGENCY MANAG | Colorado Emergency Management | | | GCustomerMN/SD /ND | Gas | Exclude | Outside service territory | 0 | 0 | 1 | 1 |
| 5600591 | Dues - Professional Association | 9921000 | Customer and Innovation | 5/26/2022 | 3,292.05 | 3,083.16 | 208.89 | PAYPAL *JEFFCOEDC | Jefferson County Economic Development | | | GCustomerMN/SD /ND | Gas | Exclude | Economic Development | 0 | 0 | 209 | 185 |
| 5600591 | Dues - Professional Association | 9560000 | Transmission | 5/26/2022 | 39.83 | 39.83 | - | BOARD OF AELSLAGID | Minnesota Board of Architecture, Engineering, Land Surveying Landscape Architecture, Geoscience and Interior Design. Requiring anyone practicing or offering to practice architecture, engineering, land surveying, landscape architecture, geology or soil science be licensed and continue to maintain professional competence; To promote and protect the integrity of the legal profession, at the direction of the Supreme Court, through attorney registration, education, investigation, prosecution and remedial action. | 1 | 0 | GCustomerMN/SD /ND | Gas | Include | | 0 | 0 | 0 | 0 |
| 5600591 | Dues - Professional Association | 9921000 | Risk Management | 5/26/2022 | 107.21 | 100.41 | 6.80 | AZ ST BRD OF ACCOUNTANCY | Maintain active CPA licensure | 1 | 0 | GCustomerMN/SD /ND | Gas | Include | | 7 | 6 | 0 | 0 |
| 5600591 | Dues - Professional Association | 9583000 | Distribution Operations | 5/31/2022 | 15.00 | 15.00 | - | PROJECT MGMT INSTITUTE | PMI is one of the world's largest not-for-profit membership associations for the project management profession. PMI's Certified Associate in Project Management (CAPM) is a valuable certification for project practitioners. | 1 | 0 | GCustomerMN/SD /ND | Gas | Include | | 0 | 0 | 0 | 0 |
| 5600591 | Dues - Professional Association | 9560000 | Transmission | 5/31/2022 | 89.74 | 89.74 | - | BOARD OF AELSLAGID | Minnesota Board of Architecture, Engineering, Land Surveying Landscape Architecture, Geoscience and Interior Design. Requiring anyone practicing or offering to practice architecture, engineering, land surveying, landscape architecture, geology or soil science be licensed and continue to maintain professional competence; To promote and protect the integrity of the legal profession, at the direction of the Supreme Court, through attorney registration, education, investigation, prosecution and remedial action. | 1 | 0 | GCustomerMN/SD /ND | Gas | Include | | 0 | 0 | 0 | 0 |
| 5600591 | Dues - Professional Association | 9560000 | Transmission | 5/31/2022 | 50.00 | 50.00 | - | VUE**TESTING/TRAIN SVC | VUE training exams empower professionals to certify and license individuals who safeguard their community | | | GCustomerMN/SD /ND | Gas | Include | | 0 | 0 | 0 | 0 |

| G/L Account Key | GL Account | FERC | SRCC - Level 2 Text | Date | FINAL NSPM | NSPM Electric | NSPM Gas | Vendor - Key | Purpose of Organization | Number of Employees that Dues Include | Amount included in dues for lobbying | Gas Computed Allocator | Utility Desc | Include or Exclude | Reason | NSPM Gas Included | MN Gas Included | NSPM Gas Excluded | MN Gas Excluded |
|-----------------|---------------------------------|---------|-------------------------------|-----------|------------|---------------|----------|--|--|---------------------------------------|--------------------------------------|------------------------|--------------|--------------------|---------------------------|-------------------|-----------------|-------------------|-----------------|
| 5600591 | Dues - Professional Association | 9580000 | Distribution Operations | 5/31/2022 | 41.69 | 41.69 | - | IEEE PRODUCTS & SERVICES | IEEE will be essential to the global technical community and to technical professionals everywhere, and be universally recognized for the contributions of technology and of technical professionals in improving global conditions. | 1 | 0 | GCustomerMN/SD /ND | Gas | Include | | 0 | 0 | 0 | 0 |
| 5600591 | Dues - Professional Association | 9551000 | Energy Supply | 6/22/2022 | 122.50 | 122.50 | - | BOARD OF AELSLAGID | Minnesota Board of Architecture, Engineering, Land Surveying Landscape Architecture, Geoscience and Interior Design. Requiring anyone practicing or offering to practice architecture, engineering, land surveying, landscape architecture, geology or soil science be licensed and continue to maintain professional competence; To promote and protect the integrity of the legal profession, at the direction of the Supreme Court, through attorney registration, education, investigation, prosecution and remedial action. | 1 | 0 | GCustomerMN/SD /ND | Gas | Include | | 0 | 0 | 0 | 0 |
| 5600591 | Dues - Professional Association | 9921000 | General Counsel | 6/3/2022 | 389.85 | 365.11 | 24.74 | Colorado Supreme Court Attorney Registration Ofc | Colorado Supreme Ct Attorney licensing fees | | | GCustomerMN/SD /ND | Gas | Include | | 25 | 22 | 0 | 0 |
| 5600591 | Dues - Professional Association | 9921000 | Strategy Ping and Ext Affairs | 6/6/2022 | 82.71 | 77.46 | 5.25 | ASIS INTL ONLINE | ASIS International is a global community of 38,000 security practitioners, each of whom have a role in the protection of assets - people, property, and/or information | 1 | 0 | GCustomerMN/SD /ND | Gas | Include | | 5 | 4 | 0 | 0 |
| 5600591 | Dues - Professional Association | 9850000 | Gas Systems | 6/6/2022 | 122.50 | - | 122.50 | BOARD OF AELSLAGID | Minnesota Board of Architecture, Engineering, Land Surveying Landscape Architecture, Geoscience and Interior Design. Requiring anyone practicing or offering to practice architecture, engineering, land surveying, landscape architecture, geology or soil science be licensed and continue to maintain professional competence; To promote and protect the integrity of the legal profession, at the direction of the Supreme Court, through attorney registration, education, investigation, prosecution and remedial action. | 1 | 0 | GCustomerMN/SD /ND | Gas | Include | | 123 | 109 | -1 | 0 |
| 5600591 | Dues - Professional Association | 9921000 | General Counsel | 6/6/2022 | 200.60 | 187.87 | 12.73 | DC BAR | Licensing dues | 1 | | GCustomerMN/SD /ND | Gas | Include | | 13 | 12 | 0 | 0 |
| 5600591 | Dues - Professional Association | 9921000 | General Counsel | 6/7/2022 | 219.49 | 205.56 | 13.93 | STATE BAR OF WISCONSIN | Licensing dues | 1 | 0 | GCustomerMN/SD /ND | Gas | Exclude | Outside service territory | 0 | 0 | 14 | 12 |
| 5600591 | Dues - Professional Association | 9921000 | HR and Employee Services | 6/7/2022 | 292.43 | 273.87 | 18.56 | FSP*BCSP BOARD OF CERT SA | Accredited Safety Certification: The CSP credential is the mark of the safety professional. Like the Professional Engineer designation for engineers or the Certified Public Accountant designation for accountants, the CSP certification marks individuals who have met educational and experience standards and passed rigorous examinations validated against the practice of hundreds of safety professionals | 1 | 0 | GCustomerMN/SD /ND | Gas | Include | | 19 | 17 | 0 | 0 |
| 5600591 | Dues - Professional Association | 9560000 | Transmission | 6/7/2022 | 19.51 | 19.51 | - | Project Management Institute | PMI is one of the world's largest not-for-profit membership associations for the project management profession. PMI's Certified Associate in Project Management (CAPM) is a valuable certification for project practitioners. | 1 | 0 | GCustomerMN/SD /ND | Gas | Include | | 0 | 0 | 0 | 0 |
| 5600591 | Dues - Professional Association | 9921000 | Strategy Ping and Ext Affairs | 6/7/2022 | 60.81 | 56.95 | 3.86 | ISC2 | The International Information Systems Security Certification Consortium (ISC ²) is a non-profit organization which specializes in information security education and certifications | 1 | 0 | GCustomerMN/SD /ND | Gas | Include | | 4 | 4 | 0 | 0 |
| 5600591 | Dues - Professional Association | 9921000 | Strategy Ping and Ext Affairs | 6/8/2022 | 18.28 | 17.12 | 1.16 | STOCK AND BARREL CHAN | no info | | | GCustomerMN/SD /ND | Gas | Exclude | No info | 0 | 0 | 1 | 1 |
| 5600591 | Dues - Professional Association | 9921000 | Strategy Ping and Ext Affairs | 6/8/2022 | 7.85 | 7.35 | 0.50 | STOCK AND BARREL CHAN | no info | | | GCustomerMN/SD /ND | Gas | Exclude | No info | 0 | 0 | 0 | 0 |
| 5600591 | Dues - Professional Association | 9921000 | Strategy Ping and Ext Affairs | 6/8/2022 | 2.61 | 2.45 | 0.17 | STOCK AND BARREL CHAN | no info | | | GCustomerMN/SD /ND | Gas | Exclude | No info | 0 | 0 | 0 | 0 |
| 5600591 | Dues - Professional Association | 9512000 | Energy Supply | 6/8/2022 | 20.00 | 20.00 | - | DEPARTMENT OF LABOR AND I | Boiler license renewal fee | Plant wide | 0 | GCustomerMN/SD /ND | Gas | Include | | 0 | 0 | 0 | 0 |
| 5600591 | Dues - Professional Association | 9921000 | General Counsel | 6/8/2022 | 48.73 | 45.64 | 3.09 | FSP*COLORADO BAR ASSOCIAT | the mission of the colorado bar association is to improve the quality of its members' legal practice to support and improve the justive system | | | GCustomerMN/SD /ND | Gas | Exclude | outside service territory | 0 | 0 | 3 | 3 |
| 5600591 | Dues - Professional Association | 9921000 | General Counsel | 6/8/2022 | 11.70 | 10.95 | 0.74 | FSP*COLORADO BAR ASSOCIAT | the mission of the colorado bar association is to improve the quality of its members' legal practice to support and improve the justive system | | | GCustomerMN/SD /ND | Gas | Exclude | outside service territory | 0 | 0 | 1 | 1 |
| 5600591 | Dues - Professional Association | 9921000 | General Counsel | 6/8/2022 | 81.48 | 76.31 | 5.17 | FSP*COLORADO BAR ASSOCIAT | the mission of the colorado bar association is to improve the quality of its members' legal practice to support and improve the justive system | | | GCustomerMN/SD /ND | Gas | Exclude | outside service territory | 0 | 0 | 5 | 5 |
| 5600591 | Dues - Professional Association | 9921000 | General Counsel | 6/8/2022 | 126.70 | 118.66 | 8.04 | STATE BAR TX-DUES- WEB | Licensing dues | 1 | 0 | GCustomerMN/SD /ND | Gas | Exclude | Outside service territory | 0 | 0 | 8 | 7 |
| 5600591 | Dues - Professional Association | 9921000 | Financial Operations | 6/8/2022 | 144.76 | 135.58 | 9.19 | MINNESOTA SOCIETY OF CPA | CPA dues and licenses | | | GCustomerMN/SD /ND | Gas | Include | | 9 | 8 | 0 | 0 |
| 5600591 | Dues - Professional Association | 9921000 | Risk Management | 6/8/2022 | 87.72 | 82.15 | 5.57 | ACFE | Provided anti-fraud education and training. ACFE administers the Certified Fraud Examiner examination and certification program. | 1 | | GCustomerMN/SD /ND | Gas | Include | | 6 | 5 | 0 | 0 |
| 5600591 | Dues - Professional Association | 9921000 | Strategy Ping and Ext Affairs | 6/9/2022 | 48.73 | 45.64 | 3.09 | ISC2 | The International Information Systems Security Certification Consortium (ISC ²) is a non-profit organization which specializes in information security education and certifications | 1 | 0 | GCustomerMN/SD /ND | Gas | Include | | 3 | 3 | 0 | 0 |
| 5600591 | Dues - Professional Association | 9921000 | Customer and Innovation | 6/9/2022 | 49.00 | 45.89 | 3.11 | CONSORT FOR GRAD STUDY IN | Grad study in mgmt is an evolving alliance of some of the leading graduate business schools | | | GCustomerMN/SD /ND | Gas | Include | | 3 | 3 | 0 | 0 |
| 5600591 | Dues - Professional Association | 9506000 | Energy Supply | 6/9/2022 | 122.50 | 122.50 | - | MN Board Of AELSLAGID | Minnesota Board of Architecture, Engineering, Land Surveying Landscape Architecture, Geoscience and Interior Design. Requiring anyone practicing or offering to practice architecture, engineering, land surveying, landscape architecture, geology or soil science be licensed and continue to maintain professional competence; To promote and protect the integrity of the legal profession, at the direction of the Supreme Court, through attorney registration, education, investigation, prosecution and remedial action. | 1 | 0 | GCustomerMN/SD /ND | Gas | Include | | 0 | 0 | 0 | 0 |

| G/L Account Key | GL Account | FERC | SRCC - Level 2 Text | Date | FINAL NSPM | NSPM Electric | NSPM Gas | Vendor - Key | Purpose of Organization | Number of Employees that Dues Include | Amount included in dues for lobbying | Gas Computed Allocator | Utility Desc | Include or Exclude | Reason | NSPM Gas Included | MN Gas Included | NSPM Gas Excluded | MN Gas Excluded |
|-----------------|---------------------------------|---------|--------------------------|-----------|------------|---------------|----------|---------------------------|--|---------------------------------------|--------------------------------------|------------------------|--------------|--------------------|---------------------------|-------------------|-----------------|-------------------|-----------------|
| 5600591 | Dues - Professional Association | 9921000 | Financial Operations | 6/12/2022 | 122.50 | 114.73 | 7.77 | BOARD OF AELSLAGID | Minnesota Board of Architecture, Engineering, Land Surveying Landscape Architecture, Geoscience and Interior Design. Requiring anyone practicing or offering to practice architecture, engineering, land surveying, landscape architecture, geology or soil science be licensed and continue to maintain professional competence; To promote and protect the integrity of the legal profession, at the direction of the Supreme Court, through attorney registration, education, investigation, prosecution and remedial action. | 1 | 0 | GCustomerMN/SD /ND | Gas | Include | | 8 | 7 | 0 | 0 |
| 5600591 | Dues - Professional Association | 9560000 | Transmission | 6/10/2022 | 48.77 | 48.77 | - | KYBRD ENG LAND SURV | Individual renewal notices for Engineers and Land Surveyors | | | GCustomerMN/SD /ND | Gas | Include | | 0 | 0 | 0 | 0 |
| 5600591 | Dues - Professional Association | 9560000 | Transmission | 6/10/2022 | 39.83 | 39.83 | - | BOARD OF AELSLAGID | Minnesota Board of Architecture, Engineering, Land Surveying Landscape Architecture, Geoscience and Interior Design. Requiring anyone practicing or offering to practice architecture, engineering, land surveying, landscape architecture, geology or soil science be licensed and continue to maintain professional competence; To promote and protect the integrity of the legal profession, at the direction of the Supreme Court, through attorney registration, education, investigation, prosecution and remedial action. | 1 | 0 | GCustomerMN/SD /ND | Gas | Include | | 0 | 0 | 0 | 0 |
| 5600591 | Dues - Professional Association | 9586000 | Distribution Operations | 6/13/2022 | 122.50 | 122.50 | - | BOARD OF AELSLAGID | Minnesota Board of Architecture, Engineering, Land Surveying Landscape Architecture, Geoscience and Interior Design. Requiring anyone practicing or offering to practice architecture, engineering, land surveying, landscape architecture, geology or soil science be licensed and continue to maintain professional competence; To promote and protect the integrity of the legal profession, at the direction of the Supreme Court, through attorney registration, education, investigation, prosecution and remedial action. | 1 | 0 | GCustomerMN/SD /ND | Gas | Include | | 0 | 0 | 0 | 0 |
| 5600591 | Dues - Professional Association | 9560000 | Transmission | 6/13/2022 | 26.01 | 26.01 | - | SD BOARD OF TECHNICAL PRO | Maintaining active licenses | 1 | 0 | GCustomerMN/SD /ND | Gas | Include | | 0 | 0 | 0 | 0 |
| 5600591 | Dues - Professional Association | 9560000 | Transmission | 6/13/2022 | 39.83 | 39.83 | - | BOARD OF AELSLAGID | Minnesota Board of Architecture, Engineering, Land Surveying Landscape Architecture, Geoscience and Interior Design. Requiring anyone practicing or offering to practice architecture, engineering, land surveying, landscape architecture, geology or soil science be licensed and continue to maintain professional competence; To promote and protect the integrity of the legal profession, at the direction of the Supreme Court, through attorney registration, education, investigation, prosecution and remedial action. | 1 | 0 | GCustomerMN/SD /ND | Gas | Include | | 0 | 0 | 0 | 0 |
| 5600591 | Dues - Professional Association | 9560000 | Transmission | 6/13/2022 | 89.42 | 89.42 | - | SCCE/HCCA | Society of Corporate Compliance and Ethics (SCCE) is a 501(c)(6) member-based association for regulatory compliance professionals. | 1 | 0 | GCustomerMN/SD /ND | Gas | Include | | 0 | 0 | 0 | 0 |
| 5600591 | Dues - Professional Association | 9560000 | Transmission | 6/13/2022 | 8.40 | 8.40 | - | TX BD ENG LIC RENEW | Texas Board Engineer License Renewal regulates and licenses professional engineers | 1 | 0 | GCustomerMN/SD /ND | Gas | Exclude | Outside service territory | 0 | 0 | 0 | 0 |
| 5600591 | Dues - Professional Association | 9921000 | General Counsel | 6/13/2022 | 120.37 | 112.73 | 7.64 | AMERICAN BAR ASSOCIATION | Provides law school accreditation, continuing legal education, information about the law, programs to assist lawyers and judges in their work, and initiatives to improve the legal system for the public. The Tax Section of the ABA provides tax professional | 1 | 0 | GCustomerMN/SD /ND | Gas | Include | | 8 | 7 | 0 | 0 |
| 5600591 | Dues - Professional Association | 9921000 | HR and Employee Services | 6/14/2022 | 14.62 | 13.69 | 0.93 | AMERICAN INDUSTRIAL HYGIE | Professional organization working to improve the practice and educational standards of the industrial hygiene profession through an accredited certification system. | | | GCustomerMN/SD /ND | Gas | Include | | 1 | 1 | 0 | 0 |
| 5600591 | Dues - Professional Association | 9560000 | Transmission | 6/15/2022 | 89.74 | 89.74 | - | BOARD OF AELSLAGID | Minnesota Board of Architecture, Engineering, Land Surveying Landscape Architecture, Geoscience and Interior Design. Requiring anyone practicing or offering to practice architecture, engineering, land surveying, landscape architecture, geology or soil science be licensed and continue to maintain professional competence; To promote and protect the integrity of the legal profession, at the direction of the Supreme Court, through attorney registration, education, investigation, prosecution and remedial action. | 1 | 0 | GCustomerMN/SD /ND | Gas | Include | | 0 | 0 | 0 | 0 |
| 5600591 | Dues - Professional Association | 9921000 | General Counsel | 6/15/2022 | 175.43 | 164.30 | 11.13 | AMERICAN BAR ASSOCIATION | Provides law school accreditation, continuing legal education, information about the law, programs to assist lawyers and judges in their work, and initiatives to improve the legal system for the public. The Tax Section of the ABA provides tax professional | 1 | 0 | GCustomerMN/SD /ND | Gas | Include | | 11 | 10 | 0 | 0 |
| 5600591 | Dues - Professional Association | 9921000 | Technology Services | 6/16/2022 | 2,460.50 | 2,304.37 | 156.13 | INSPIRECIO | Inspiring CIOs to achieve their full potential | | | GCustomerMN/SD /ND | Gas | Include | | 156 | 138 | 0 | 0 |
| 5600591 | Dues - Professional Association | 9921000 | HR and Employee Services | 6/16/2022 | 89.28 | 83.61 | 5.66 | SOCIETYFORHUMANR ESOURCE | The leading provider of resources to serve the needs of HR Professionals and advance the professional practice of human resource management. Provides valuable resources to HR professionals to assist in consulting with business leaders. | 1 | 0 | GCustomerMN/SD /ND | Gas | Include | | 6 | 5 | 0 | 0 |
| 5600591 | Dues - Professional Association | 9921000 | HR and Employee Services | 6/16/2022 | 36.55 | 34.23 | 2.32 | TWIN CITIES COMPENSATION | No info | | | GCustomerMN/SD /ND | Gas | Exclude | no info | 0 | 0 | 2 | 2 |
| 5600591 | Dues - Professional Association | 9921000 | HR and Employee Services | 6/16/2022 | 170.58 | 159.76 | 10.82 | WORLDDATWORK | no info | | | GCustomerMN/SD /ND | Gas | Exclude | No info | 0 | 0 | 11 | 10 |
| 5600591 | Dues - Professional Association | 9560000 | Transmission | 6/20/2022 | 89.74 | 89.74 | - | BOARD OF AELSLAGID | Minnesota Board of Architecture, Engineering, Land Surveying Landscape Architecture, Geoscience and Interior Design. Requiring anyone practicing or offering to practice architecture, engineering, land surveying, landscape architecture, geology or soil science be licensed and continue to maintain professional competence; To promote and protect the integrity of the legal profession, at the direction of the Supreme Court, through attorney registration, education, investigation, prosecution and remedial action. | 1 | 0 | GCustomerMN/SD /ND | Gas | Include | | 0 | 0 | 0 | 0 |
| 5600591 | Dues - Professional Association | 9921000 | General Counsel | 6/21/2022 | 144.15 | 135.00 | 9.15 | FSP*COLORADO BAR ASSOCIAT | the mission of the colorado bar association is to improve the quality of its members' legal practice to support and improve the justive system | | | GCustomerMN/SD /ND | Gas | Exclude | outside service territory | 0 | 0 | 9 | 8 |
| 5600591 | Dues - Professional Association | 9921000 | General Counsel | 6/21/2022 | 239.76 | 224.54 | 15.21 | MINNESOTA STATE BAR | Our goal at the Minnesota State Bar Association is to make membership indispensable to Minnesota lawyers and legal professionals. We seek to constantly strive to offer the best programs and services to meet the professional needs of our members. | 1 | 0 | GCustomerMN/SD /ND | Gas | Include | | 15 | 13 | 0 | 0 |

| G/L Account - Key | GL Account | FERC | SRCC - Level 2 Text | Date | FINAL NSPM | NSPM Electric | NSPM Gas | Vendor - Key | Purpose of Organization | Number of Employees that Dues Include | Amount included in dues for lobbying | Gas Computed Allocator | Utility Desc | Include or Exclude | Reason | NSPM Gas Included | MN Gas Included | NSPM Gas Excluded | MN Gas Excluded |
|-------------------|---------------------------------|---------|------------------------------|-----------|------------|---------------|----------|---|--|---------------------------------------|--------------------------------------|------------------------|--------------|--------------------|---------------------------|-------------------|-----------------|-------------------|-----------------|
| 5600591 | Dues - Professional Association | 9560000 | Transmission | 6/22/2022 | 122.50 | 122.50 | - | BOARD OF AELSLAGID | Minnesota Board of Architecture, Engineering, Land Surveying Landscape Architecture, Geoscience and Interior Design. Requiring anyone practicing or offering to practice architecture, engineering, land surveying, landscape architecture, geology or soil science be licensed and continue to maintain professional competence; To promote and protect the integrity of the legal profession, at the direction of the Supreme Court, through attorney registration, education, investigation, prosecution and remedial action. | 1 | 0 | GCustomerMN/SD /ND | Gas | Include | | 0 | 0 | 0 | 0 |
| 5600591 | Dues - Professional Association | 9551000 | Energy Supply | 6/22/2022 | 545.00 | 545.00 | - | AWS E-COMMERCE | American Welding Society Dues | 1 | 0 | GCustomerMN/SD /ND | Gas | Include | | 0 | 0 | 0 | 0 |
| 5600591 | Dues - Professional Association | 9500000 | Energy Supply | 6/22/2022 | 122.50 | 122.50 | - | BOARD OF AELSLAGID | Minnesota Board of Architecture, Engineering, Land Surveying Landscape Architecture, Geoscience and Interior Design. Requiring anyone practicing or offering to practice architecture, engineering, land surveying, landscape architecture, geology or soil science be licensed and continue to maintain professional competence; To promote and protect the integrity of the legal profession, at the direction of the Supreme Court, through attorney registration, education, investigation, prosecution and remedial action. | 1 | 0 | GCustomerMN/SD /ND | Gas | Include | | 0 | 0 | 0 | 0 |
| 5600591 | Dues - Professional Association | 9921000 | General Counsel | 6/22/2022 | 115.01 | 107.71 | 7.30 | STATE BAR TX-DUES-WEB | Licensing dues | 1 | 0 | GCustomerMN/SD /ND | Gas | Exclude | Outside service territory | 0 | 0 | 7 | 6 |
| 5600591 | Dues - Professional Association | 9560000 | Transmission | 6/22/2022 | 122.50 | 122.50 | - | BOARD OF AELSLAGID | Minnesota Board of Architecture, Engineering, Land Surveying Landscape Architecture, Geoscience and Interior Design. Requiring anyone practicing or offering to practice architecture, engineering, land surveying, landscape architecture, geology or soil science be licensed and continue to maintain professional competence; To promote and protect the integrity of the legal profession, at the direction of the Supreme Court, through attorney registration, education, investigation, prosecution and remedial action. | 1 | 0 | GCustomerMN/SD /ND | Gas | Include | | 0 | 0 | 0 | 0 |
| 5600591 | Dues - Professional Association | 9560000 | Transmission | 6/23/2022 | 89.74 | 89.74 | - | BOARD OF AELSLAGID | Minnesota Board of Architecture, Engineering, Land Surveying Landscape Architecture, Geoscience and Interior Design. Requiring anyone practicing or offering to practice architecture, engineering, land surveying, landscape architecture, geology or soil science be licensed and continue to maintain professional competence; To promote and protect the integrity of the legal profession, at the direction of the Supreme Court, through attorney registration, education, investigation, prosecution and remedial action. | 1 | 0 | GCustomerMN/SD /ND | Gas | Include | | 0 | 0 | 0 | 0 |
| 5600591 | Dues - Professional Association | 9921000 | HR and Employee Services | 6/23/2022 | 25.00 | 23.41 | 1.59 | FSP*BCSP BOARD OF CERT SA | Accredited Safety Certification: The CSP credential is the mark of the safety professional. Like the Professional Engineer designation for engineers or the Certified Public Accountant designation for accountants, the CSP certification marks individuals who have met educational and experience standards and passed rigorous examinations validated against the practice of hundreds of safety professionals | 1 | 0 | GCustomerMN/SD /ND | Gas | Include | | 2 | 2 | 0 | 0 |
| 5600591 | Dues - Professional Association | 9506000 | Energy Supply | 6/23/2022 | 40.84 | 40.84 | - | AWS E-COMMERCE | American Welding Society Dues | 1 | 0 | GCustomerMN/SD /ND | Gas | Include | | 0 | 0 | 0 | 0 |
| 5600591 | Dues - Professional Association | 9506000 | Energy Supply | 6/23/2022 | 12.06 | 12.06 | - | NATL BOARD OF B & PV INS | National board of boiler and pressure vessel inspectors dues | | | GCustomerMN/SD /ND | Gas | Include | | 0 | 0 | 0 | 0 |
| 5600591 | Dues - Professional Association | 9921000 | General Counsel | 6/26/2022 | 3.31 | 3.10 | 0.21 | IA DOT DRIVER SVCS WEB | No info | | | GCustomerMN/SD /ND | Gas | Exclude | No Info | 0 | 0 | 0 | 0 |
| 5600591 | Dues - Professional Association | 9921000 | General Counsel | 6/26/2022 | 9.75 | 9.13 | 0.62 | National Conference of Bar Examiners | Lawyer Registration fees | | | GCustomerMN/SD /ND | Gas | Include | | 1 | 1 | 0 | 0 |
| 5600591 | Dues - Professional Association | 9921000 | General Counsel | 6/26/2022 | 448.33 | 419.88 | 28.45 | The Supreme Court of Minnesota Board of Law | Lawyer Registration fees | | | GCustomerMN/SD /ND | Gas | Include | | 28 | 25 | 0 | 0 |
| 5600591 | Dues - Professional Association | 9560000 | Transmission | 6/24/2022 | 1.10 | 1.10 | - | DSPS E SERVICE FEE REN | Department of safety and professional services is to promote economic growth and stability while protecting citizens as designated by statute. | | | GCustomerMN/SD /ND | Gas | Exclude | No info | 0 | 0 | 0 | 0 |
| 5600591 | Dues - Professional Association | 9560000 | Transmission | 6/24/2022 | 122.50 | 122.50 | - | BOARD OF AELSLAGID | Minnesota Board of Architecture, Engineering, Land Surveying Landscape Architecture, Geoscience and Interior Design. Requiring anyone practicing or offering to practice architecture, engineering, land surveying, landscape architecture, geology or soil science be licensed and continue to maintain professional competence; To promote and protect the integrity of the legal profession, at the direction of the Supreme Court, through attorney registration, education, investigation, prosecution and remedial action. | 1 | 0 | GCustomerMN/SD /ND | Gas | Include | | 0 | 0 | 0 | 0 |
| 5600591 | Dues - Professional Association | 9560000 | Transmission | 6/24/2022 | 55.00 | 55.00 | - | WI DSPS LICENSURE | WI DSPS Licensure | | | GCustomerMN/SD /ND | Gas | Exclude | Outside service territory | 0 | 0 | 0 | 0 |
| 5600591 | Dues - Professional Association | 9921000 | Strategy Png and Ext Affairs | 6/24/2022 | 122.40 | 114.63 | 7.77 | CORPSUMMITS | Organization dues for building a powerful network of top execs committed to success | | | GCustomerMN/SD /ND | Gas | Include | | 8 | 7 | 0 | 0 |
| 5600591 | Dues - Professional Association | 9560000 | Transmission | 6/27/2022 | 61.25 | 61.25 | - | Board of Architecture and Engineering | Minnesota Board of Architecture, Engineering, Land Surveying Landscape Architecture, Geoscience and Interior Design. Requiring anyone practicing or offering to practice architecture, engineering, land surveying, landscape architecture, geology or soil science be licensed and continue to maintain professional competence; To promote and protect the integrity of the legal profession, at the direction of the Supreme Court, through attorney registration, education, investigation, prosecution and remedial action. | 1 | 0 | GCustomerMN/SD /ND | Gas | Include | | 0 | 0 | 0 | 0 |
| 5600591 | Dues - Professional Association | 9580000 | Transmission | 6/27/2022 | 61.25 | 61.25 | - | Board of Architecture and Engineering | Minnesota Board of Architecture, Engineering, Land Surveying Landscape Architecture, Geoscience and Interior Design. Requiring anyone practicing or offering to practice architecture, engineering, land surveying, landscape architecture, geology or soil science be licensed and continue to maintain professional competence; To promote and protect the integrity of the legal profession, at the direction of the Supreme Court, through attorney registration, education, investigation, prosecution and remedial action. | 1 | 0 | GCustomerMN/SD /ND | Gas | Include | | 0 | 0 | 0 | 0 |

| G/L Account - Key | GL Account | FERC | SRCC - Level 2 Text | Date | FINAL NSPM | NSPM Electric | NSPM Gas | Vendor - Key | Purpose of Organization | Number of Employees that Dues Include | Amount included in dues for lobbying | Gas Computed Allocator | Utility Desc | Include or Exclude | Reason | NSPM Gas Included | MN Gas Included | NSPM Gas Excluded | MN Gas Excluded |
|-------------------|---------------------------------|---------|------------------------------|-----------|------------|---------------|----------|--------------------------------|--|---------------------------------------|--------------------------------------|------------------------|--------------|--------------------|---------------------------|-------------------|-----------------|-------------------|-----------------|
| 5600591 | Dues - Professional Association | 9500000 | Energy Supply | 6/27/2022 | 9.02 | 9.02 | - | Wisconsin D5PS | no info | | | GCustomerMN/SD /ND | Gas | Exclude | No info | 0 | 0 | 0 | 0 |
| 5600591 | Dues - Professional Association | 9921000 | Financial Operations | 6/27/2022 | 192.98 | 180.73 | 12.25 | ASSOC FOR FINANCIAL PRO | Association of Financial Professionals | | | GCustomerMN/SD /ND | Gas | Include | | 12 | 11 | 0 | 0 |
| 5600591 | Dues - Professional Association | 9560000 | Transmission | 6/27/2022 | 42.76 | 42.76 | - | IEEE PRODUCTS & SERVICES | IEEE will be essential to the global technical community and to technical professionals everywhere, and be universally recognized for the contributions of technology and of technical professionals in improving global conditions. | 1 | 0 | GCustomerMN/SD /ND | Gas | Include | | 0 | 0 | 0 | 0 |
| 5600591 | Dues - Professional Association | 9921000 | Customer and Innovation | 6/29/2022 | 76.81 | 71.94 | 4.87 | MID-AMERICA ECONOMIC DEVE | Economic Development | | | GCustomerMN/SD /ND | Gas | Exclude | Economic Development | 0 | 0 | 5 | 4 |
| 5600591 | Dues - Professional Association | 9921000 | General Counsel | 6/30/2022 | 210.03 | 196.70 | 13.33 | IN *CORPORATE LEGAL OPERA | The corporate legal operations is increasingly operating at the most impactful level of the legal function | | | GCustomerMN/SD /ND | Gas | Include | | 13 | 12 | 0 | 0 |
| 5600591 | Dues - Professional Association | 9921000 | Financial Operations | 6/30/2022 | 120.71 | 113.05 | 7.66 | TAX EXECUTIVES INSTITUTE | Enhance and improve the tax system and to serve its members, their employers and society generally by facilitating interaction and training of members and promoting competence and professionalism. | 1 | 0 | GCustomerMN/SD /ND | Gas | Include | | 8 | 7 | 0 | 0 |
| 5600591 | Dues - Professional Association | 9921000 | General Counsel | 6/30/2022 | 200.77 | 188.03 | 12.74 | MINNESOTA STATE BAR | Our goal at the Minnesota State Bar Association is to make membership indispensable to Minnesota lawyers and legal professionals. We seek to constantly strive to offer the best programs and services to meet the professional needs of our members. | 1 | 0 | GCustomerMN/SD /ND | Gas | Include | | 13 | 12 | 0 | 0 |
| 5600591 | Dues - Professional Association | 9524000 | Nuclear Generation | 6/30/2022 | 122.50 | 122.50 | - | BOARD OF AELSLAGID | Minnesota Board of Architecture, Engineering, Land Surveying Landscape Architecture, Geoscience and Interior Design. Requiring anyone practicing or offering to practice architecture, engineering, land surveying, landscape architecture, geology or soil science be licensed and continue to maintain professional competence; To promote and protect the integrity of the legal profession, at the direction of the Supreme Court, through attorney registration, education, investigation, prosecution and remedial action. | 1 | 0 | GCustomerMN/SD /ND | Gas | Include | | 0 | 0 | 0 | 0 |
| 5600591 | Dues - Professional Association | 9921000 | HR and Employee Services | 6/30/2022 | 563.33 | 527.59 | 35.75 | NATIONAL BUS AVIATION | NBAA Dues | | | GCustomerMN/SD /ND | Gas | Include | | 36 | 32 | 0 | 0 |
| 5600591 | Dues - Professional Association | 9921000 | General Counsel | 6/30/2022 | 68.22 | 63.89 | 4.33 | THE FLORIDA BAR | Lawyer Registration fees | | | GCustomerMN/SD /ND | Gas | Exclude | Outside service territory | 0 | 0 | 4 | 4 |
| 5600591 | Dues - Professional Association | 9921000 | General Counsel | 6/30/2022 | 129.47 | 121.25 | 8.22 | DC BAR | Licensing dues | 1 | | GCustomerMN/SD /ND | Gas | Include | | 8 | 7 | 0 | 0 |
| 5600591 | Dues - Professional Association | 9921000 | Financial Operations | 3/4/2022 | 19,061.98 | 17,852.42 | 1,209.56 | MRIGLOBAL | Membership fees for MRIGlobal dedicated to improving the overall health, safety, and well being of people everywhere | | | GCustomerMN/SD /ND | Gas | Include | | 1210 | 1072 | 0 | 0 |
| 5600591 | Dues - Professional Association | 9921000 | Financial Operations | 6/13/2022 | 43,200.38 | 43,200.38 | - | EPRI | The Electric Power Research Institute, Inc. (EPRI) is an independent, nonprofit organization, that conducts research and development relating to the generation, delivery and use of electricity for the benefit of the public. North American Transmission Forum (NATF) members include investor-owned, state-authorized, municipal, cooperative, U.S. federal, and Canadian provincial utilities. The NATF promotes the highest levels of reliability in the operation of the electric transmission systems. | Company Wide | 0 | GCustomerMN/SD /ND | Gas | Include | | 0 | 0 | 0 | 0 |
| 5600591 | Dues - Professional Association | 9921000 | HR and Employee Services | 4/7/2022 | 4,686.12 | 4,388.77 | 297.35 | BOSTON COLLEGE/CCC | Boston College Center membership | | | GCustomerMN/SD /ND | Gas | Include | | 297 | 263 | 0 | 0 |
| 5600591 | Dues - Professional Association | 9921000 | Financial Operations | 4/28/2022 | 1,461.94 | 1,369.17 | 92.77 | MRIGLOBAL | Membership fees for MRIGlobal dedicated to improving the overall health, safety, and well being of people everywhere | | | GCustomerMN/SD /ND | Gas | Include | | 93 | 82 | 0 | 0 |
| 5600591 | Dues - Professional Association | 9921000 | HR and Employee Services | 2/21/2022 | 2,494.12 | 2,335.85 | 158.26 | INFRASTRUCTURE RESOURCES | Pipeline safety membership | | | GCustomerMN/SD /ND | Gas | Include | | 158 | 140 | 0 | 0 |
| 5600591 | Dues - Professional Association | 9921000 | HR and Employee Services | 1/20/2022 | 10,321.67 | 9,666.72 | 654.95 | MN SAFETY COUNCIL INC | The Minnesota Safety Council is a member-based, private, not-for-profit organization dedicated to preventing unintentional injuries - a leading cause of death, disability and economic loss. | | 0 | GCustomerMN/SD /ND | Gas | Include | | 655 | 580 | 0 | 0 |
| 5600591 | Dues - Professional Association | 9560000 | Transmission | 6/9/2022 | 14.65 | 14.65 | - | NSP WI AGENTS ACCOUNT | No info | | | GCustomerMN/SD /ND | Gas | Exclude | No info | 0 | 0 | 0 | 0 |
| 5600591 | Dues - Professional Association | 9921000 | Strategy Png and Ext Affairs | 2/17/2022 | 1,867.30 | 1,748.81 | 118.49 | ENERGY SECTOR SECURITY | Industry membership to organizations that own or operate energy sector assets | | | GCustomerMN/SD /ND | Gas | Include | | 118 | 104 | 0 | 0 |
| 5600591 | Dues - Professional Association | 9921000 | Financial Operations | 3/4/2022 | 5,835.30 | 5,465.03 | 370.27 | AMERICAN INSTITUTE OF CHEMICAL | Chemical engineers membership | | | GCustomerMN/SD /ND | Gas | Include | | 370 | 328 | 0 | 0 |
| 5600591 | Dues - Professional Association | 9506000 | HR and Employee Services | 2/7/2022 | 71.81 | 71.81 | - | CORENET GLOBAL INC | Real Estate Benchmarking | | | GCustomerMN/SD /ND | Gas | Exclude | No info | 0 | 0 | 0 | 0 |
| 5600591 | Dues - Professional Association | 9524000 | HR and Employee Services | 2/7/2022 | 309.83 | 309.83 | - | CORENET GLOBAL INC | Real Estate Benchmarking | | | GCustomerMN/SD /ND | Gas | Exclude | No info | 0 | 0 | 0 | 0 |
| 5600591 | Dues - Professional Association | 9539000 | HR and Employee Services | 2/7/2022 | 0.77 | 0.77 | - | CORENET GLOBAL INC | Real Estate Benchmarking | | | GCustomerMN/SD /ND | Gas | Exclude | No info | 0 | 0 | 0 | 0 |
| 5600591 | Dues - Professional Association | 9549000 | HR and Employee Services | 2/7/2022 | 35.09 | 35.09 | - | CORENET GLOBAL INC | Real Estate Benchmarking | | | GCustomerMN/SD /ND | Gas | Exclude | No info | 0 | 0 | 0 | 0 |
| 5600591 | Dues - Professional Association | 9566000 | HR and Employee Services | 2/7/2022 | 47.39 | 47.39 | - | CORENET GLOBAL INC | Real Estate Benchmarking | | | GCustomerMN/SD /ND | Gas | Exclude | No info | 0 | 0 | 0 | 0 |

| G/L Account - Key | GL Account | FERC | SRCC - Level 2 Text | Date | FINAL NSPM | NSPM Electric | NSPM Gas | Vendor - Key | Purpose of Organization | Number of Employees that Dues Include | Amount included in dues for lobbying | Gas Computed Allocator | Utility Desc | Include or Exclude | Reason | NSPM Gas Included | MN Gas Included | NSPM Gas Excluded | MN Gas Excluded |
|-------------------|---------------------------------|---------|--------------------------|-----------|------------|---------------|----------|--------------------|--------------------------|---------------------------------------|--------------------------------------|------------------------|--------------|--------------------|---------|-------------------|-----------------|-------------------|-----------------|
| 5600591 | Dues - Professional Association | 9575100 | HR and Employee Services | 2/7/2022 | 0.86 | 0.86 | - | CORENET GLOBAL INC | Real Estate Benchmarking | | | GCustomerMN/SD /ND | Gas | Exclude | No info | 0 | 0 | 0 | 0 |
| 5600591 | Dues - Professional Association | 9588000 | HR and Employee Services | 2/7/2022 | 136.96 | 136.96 | - | CORENET GLOBAL INC | Real Estate Benchmarking | | | GCustomerMN/SD /ND | Gas | Exclude | No info | 0 | 0 | 0 | 0 |
| 5600591 | Dues - Professional Association | 9735000 | HR and Employee Services | 2/7/2022 | 0.02 | - | 0.02 | CORENET GLOBAL INC | Real Estate Benchmarking | | | GCustomerMN/SD /ND | Gas | Exclude | No info | 0 | 0 | 0 | 0 |
| 5600591 | Dues - Professional Association | 9813000 | HR and Employee Services | 2/7/2022 | 0.35 | - | 0.35 | CORENET GLOBAL INC | Real Estate Benchmarking | | | GCustomerMN/SD /ND | Gas | Exclude | No info | 0 | 0 | 0 | 0 |
| 5600591 | Dues - Professional Association | 9841000 | HR and Employee Services | 2/7/2022 | 1.66 | - | 1.66 | CORENET GLOBAL INC | Real Estate Benchmarking | | | GCustomerMN/SD /ND | Gas | Exclude | No info | 0 | 0 | 2 | 1 |
| 5600591 | Dues - Professional Association | 9846200 | HR and Employee Services | 2/7/2022 | 3.55 | 0 | 3.55 | CORENET GLOBAL INC | Real Estate Benchmarking | | | GCustomerMN/SD /ND | Gas | Exclude | No info | 0 | 0 | 4 | 3 |
| 5600591 | Dues - Professional Association | 9859000 | HR and Employee Services | 2/7/2022 | 3.35 | - | 3.35 | CORENET GLOBAL INC | Real Estate Benchmarking | | | GCustomerMN/SD /ND | Gas | Exclude | No info | 0 | 0 | 3 | 3 |
| 5600591 | Dues - Professional Association | 9880000 | HR and Employee Services | 2/7/2022 | 66.39 | - | 66.39 | CORENET GLOBAL INC | Real Estate Benchmarking | | | GCustomerMN/SD /ND | Gas | Exclude | No info | 0 | 0 | 66 | 59 |
| 5600591 | Dues - Professional Association | 9905000 | HR and Employee Services | 2/7/2022 | 8.59 | 6.83 | 1.75 | CORENET GLOBAL INC | Real Estate Benchmarking | | | GCustomerMN/SD /ND | Gas | Exclude | No info | 0 | 0 | 2 | 2 |
| 5600591 | Dues - Professional Association | 9910000 | HR and Employee Services | 2/7/2022 | 4.37 | 3.48 | 0.89 | CORENET GLOBAL INC | Real Estate Benchmarking | | | GCustomerMN/SD /ND | Gas | Exclude | No info | 0 | 0 | 1 | 1 |
| 5600591 | Dues - Professional Association | 9916000 | HR and Employee Services | 2/7/2022 | 3.61 | 2.87 | 0.74 | CORENET GLOBAL INC | Real Estate Benchmarking | | | GCustomerMN/SD /ND | Gas | Exclude | No info | 0 | 0 | 1 | 1 |
| 5600591 | Dues - Professional Association | 9921000 | HR and Employee Services | 2/7/2022 | 49.24 | 46.11 | 3.12 | CORENET GLOBAL INC | Real Estate Benchmarking | | | GCustomerMN/SD /ND | Gas | Exclude | No info | 0 | 0 | 3 | 3 |
| 5600591 | Dues - Professional Association | 9506000 | HR and Employee Services | 2/21/2022 | 17.82 | 17.82 | - | CCIM INSTITUTE | Commercial real estate | | | GCustomerMN/SD /ND | Gas | Exclude | No info | 0 | 0 | 0 | 0 |
| 5600591 | Dues - Professional Association | 9524000 | HR and Employee Services | 2/21/2022 | 69.24 | 69.24 | - | CCIM INSTITUTE | Commercial real estate | | | GCustomerMN/SD /ND | Gas | Exclude | No info | 0 | 0 | 0 | 0 |
| 5600591 | Dues - Professional Association | 9539000 | HR and Employee Services | 2/21/2022 | 0.20 | 0.20 | - | CCIM INSTITUTE | Commercial real estate | | | GCustomerMN/SD /ND | Gas | Exclude | No info | 0 | 0 | 0 | 0 |
| 5600591 | Dues - Professional Association | 9549000 | HR and Employee Services | 2/21/2022 | 11.44 | 11.44 | - | CCIM INSTITUTE | Commercial real estate | | | GCustomerMN/SD /ND | Gas | Exclude | No info | 0 | 0 | 0 | 0 |
| 5600591 | Dues - Professional Association | 9566000 | HR and Employee Services | 2/21/2022 | 15.08 | 15.08 | - | CCIM INSTITUTE | Commercial real estate | | | GCustomerMN/SD /ND | Gas | Exclude | No info | 0 | 0 | 0 | 0 |
| 5600591 | Dues - Professional Association | 9575100 | HR and Employee Services | 2/21/2022 | 0.20 | 0.20 | - | CCIM INSTITUTE | Commercial real estate | | | GCustomerMN/SD /ND | Gas | Exclude | No info | 0 | 0 | 0 | 0 |
| 5600591 | Dues - Professional Association | 9588000 | HR and Employee Services | 2/21/2022 | 31.23 | 31.23 | - | CCIM INSTITUTE | Commercial real estate | | | GCustomerMN/SD /ND | Gas | Exclude | No info | 0 | 0 | 0 | 0 |
| 5600591 | Dues - Professional Association | 9813000 | HR and Employee Services | 2/21/2022 | 0.08 | - | 0.08 | CCIM INSTITUTE | Commercial real estate | | | GCustomerMN/SD /ND | Gas | Exclude | No info | 0 | 0 | 0 | 0 |
| 5600591 | Dues - Professional Association | 9841000 | HR and Employee Services | 2/21/2022 | 0.37 | - | 0.37 | CCIM INSTITUTE | Commercial real estate | | | GCustomerMN/SD /ND | Gas | Exclude | No info | 0 | 0 | 0 | 0 |
| 5600591 | Dues - Professional Association | 9846200 | HR and Employee Services | 2/21/2022 | 0.79 | 0 | 0.79 | CCIM INSTITUTE | Commercial real estate | | | GCustomerMN/SD /ND | Gas | Exclude | No info | 0 | 0 | 1 | 1 |
| 5600591 | Dues - Professional Association | 9859000 | HR and Employee Services | 2/21/2022 | 0.83 | - | 0.83 | CCIM INSTITUTE | Commercial real estate | | | GCustomerMN/SD /ND | Gas | Exclude | No info | 0 | 0 | 1 | 1 |
| 5600591 | Dues - Professional Association | 9880000 | HR and Employee Services | 2/21/2022 | 15.55 | - | 15.55 | CCIM INSTITUTE | Commercial real estate | | | GCustomerMN/SD /ND | Gas | Exclude | No info | 0 | 0 | 16 | 14 |
| 5600591 | Dues - Professional Association | 9905000 | HR and Employee Services | 2/21/2022 | 18.25 | 14.52 | 3.73 | CCIM INSTITUTE | Commercial real estate | | | GCustomerMN/SD /ND | Gas | Exclude | No info | 0 | 0 | 4 | 3 |
| 5600591 | Dues - Professional Association | 9910000 | HR and Employee Services | 2/21/2022 | 1.20 | 0.95 | 0.24 | CCIM INSTITUTE | Commercial real estate | | | GCustomerMN/SD /ND | Gas | Exclude | No info | 0 | 0 | 0 | 0 |
| 5600591 | Dues - Professional Association | 9916000 | HR and Employee Services | 2/21/2022 | 0.81 | 0.64 | 0.16 | CCIM INSTITUTE | Commercial real estate | | | GCustomerMN/SD /ND | Gas | Exclude | No info | 0 | 0 | 0 | 0 |
| 5600591 | Dues - Professional Association | 9921000 | HR and Employee Services | 2/21/2022 | 77.03 | 72.14 | 4.89 | CCIM INSTITUTE | Commercial real estate | | | GCustomerMN/SD /ND | Gas | Exclude | No info | 0 | 0 | 5 | 4 |

| G/L Account Key | GL Account | FERC | SRCC - Level 2 Text | Date | FINAL NSPM | NSPM Electric | NSPM Gas | Vendor - Key | Purpose of Organization | Number of Employees that Dues include | Amount included in dues for lobbying | Gas Computed Allocator | Utility Desc | Include or Exclude | Reason | NSPM Gas Included | MN Gas Included | NSPM Gas Excluded | MN Gas Excluded |
|-----------------|---------------------------------|---------|--------------------------|-----------|------------|---------------|----------|--------------------------|--|---------------------------------------|--------------------------------------|------------------------|--------------|--------------------|--------|-------------------|-----------------|-------------------|-----------------|
| 5600591 | Dues - Professional Association | 9506000 | HR and Employee Services | 1/14/2022 | 9.56 | 9.56 | - | INTERNATIONAL FACILITY M | IFMA widely recognized international association for facility management professionals | | | GCustomerMN/SD /ND | Gas | Include | | 0 | 0 | 0 | 0 |
| 5600591 | Dues - Professional Association | 9524000 | HR and Employee Services | 1/14/2022 | 37.17 | 37.17 | - | INTERNATIONAL FACILITY M | IFMA widely recognized international association for facility management professionals | | | GCustomerMN/SD /ND | Gas | Include | | 0 | 0 | 0 | 0 |
| 5600591 | Dues - Professional Association | 9539000 | HR and Employee Services | 1/14/2022 | 0.10 | 0.10 | - | INTERNATIONAL FACILITY M | IFMA widely recognized international association for facility management professionals | | | GCustomerMN/SD /ND | Gas | Include | | 0 | 0 | 0 | 0 |
| 5600591 | Dues - Professional Association | 9549000 | HR and Employee Services | 1/14/2022 | 6.14 | 6.14 | - | INTERNATIONAL FACILITY M | IFMA widely recognized international association for facility management professionals | | | GCustomerMN/SD /ND | Gas | Include | | 0 | 0 | 0 | 0 |
| 5600591 | Dues - Professional Association | 9566000 | HR and Employee Services | 1/14/2022 | 8.10 | 8.10 | - | INTERNATIONAL FACILITY M | IFMA widely recognized international association for facility management professionals | | | GCustomerMN/SD /ND | Gas | Include | | 0 | 0 | 0 | 0 |
| 5600591 | Dues - Professional Association | 9575100 | HR and Employee Services | 1/14/2022 | 0.10 | 0.10 | - | INTERNATIONAL FACILITY M | IFMA widely recognized international association for facility management professionals | | | GCustomerMN/SD /ND | Gas | Include | | 0 | 0 | 0 | 0 |
| 5600591 | Dues - Professional Association | 9588000 | HR and Employee Services | 1/14/2022 | 16.77 | 16.77 | - | INTERNATIONAL FACILITY M | IFMA widely recognized international association for facility management professionals | | | GCustomerMN/SD /ND | Gas | Include | | 0 | 0 | 0 | 0 |
| 5600591 | Dues - Professional Association | 9735000 | HR and Employee Services | 1/14/2022 | - | - | - | INTERNATIONAL FACILITY M | IFMA widely recognized international association for facility management professionals | | | GCustomerMN/SD /ND | Gas | Include | | 0 | 0 | 0 | 0 |
| 5600591 | Dues - Professional Association | 9813000 | HR and Employee Services | 1/14/2022 | 0.04 | - | 0.04 | INTERNATIONAL FACILITY M | IFMA widely recognized international association for facility management professionals | | | GCustomerMN/SD /ND | Gas | Include | | 0 | 0 | 0 | 0 |
| 5600591 | Dues - Professional Association | 9841000 | HR and Employee Services | 1/14/2022 | 0.20 | - | 0.20 | INTERNATIONAL FACILITY M | IFMA widely recognized international association for facility management professionals | | | GCustomerMN/SD /ND | Gas | Include | | 0 | 0 | 0 | 0 |
| 5600591 | Dues - Professional Association | 9846200 | HR and Employee Services | 1/14/2022 | 0.43 | 0 | 0.43 | INTERNATIONAL FACILITY M | IFMA widely recognized international association for facility management professionals | | | GCustomerMN/SD /ND | Gas | Include | | 0 | 0 | 0 | 0 |
| 5600591 | Dues - Professional Association | 9859000 | HR and Employee Services | 1/14/2022 | 0.45 | - | 0.45 | INTERNATIONAL FACILITY M | IFMA widely recognized international association for facility management professionals | | | GCustomerMN/SD /ND | Gas | Include | | 0 | 0 | 0 | 0 |
| 5600591 | Dues - Professional Association | 9880000 | HR and Employee Services | 1/14/2022 | 8.35 | - | 8.35 | INTERNATIONAL FACILITY M | IFMA widely recognized international association for facility management professionals | | | GCustomerMN/SD /ND | Gas | Include | | 8 | 7 | 0 | 0 |
| 5600591 | Dues - Professional Association | 9905000 | HR and Employee Services | 1/14/2022 | 9.80 | 7.80 | 2.00 | INTERNATIONAL FACILITY M | IFMA widely recognized international association for facility management professionals | | | GCustomerMN/SD /ND | Gas | Include | | 2 | 2 | 0 | 0 |
| 5600591 | Dues - Professional Association | 9910000 | HR and Employee Services | 1/14/2022 | 0.64 | 0.51 | 0.13 | INTERNATIONAL FACILITY M | IFMA widely recognized international association for facility management professionals | | | GCustomerMN/SD /ND | Gas | Include | | 0 | 0 | 0 | 0 |
| 5600591 | Dues - Professional Association | 9916000 | HR and Employee Services | 1/14/2022 | 0.43 | 0.34 | 0.09 | INTERNATIONAL FACILITY M | IFMA widely recognized international association for facility management professionals | | | GCustomerMN/SD /ND | Gas | Include | | 0 | 0 | 0 | 0 |
| 5600591 | Dues - Professional Association | 9921000 | HR and Employee Services | 1/14/2022 | 41.36 | 38.74 | 2.62 | INTERNATIONAL FACILITY M | IFMA widely recognized international association for facility management professionals | | | GCustomerMN/SD /ND | Gas | Include | | 3 | 3 | 0 | 0 |
| 5600591 | Dues - Professional Association | 9506000 | HR and Employee Services | 2/14/2022 | 9.56 | 9.56 | - | INTERNATIONAL FACILITY M | IFMA widely recognized international association for facility management professionals | | | GCustomerMN/SD /ND | Gas | Include | | 0 | 0 | 0 | 0 |
| 5600591 | Dues - Professional Association | 9524000 | HR and Employee Services | 2/14/2022 | 37.17 | 37.17 | - | INTERNATIONAL FACILITY M | IFMA widely recognized international association for facility management professionals | | | GCustomerMN/SD /ND | Gas | Include | | 0 | 0 | 0 | 0 |
| 5600591 | Dues - Professional Association | 9539000 | HR and Employee Services | 2/14/2022 | 0.10 | 0.10 | - | INTERNATIONAL FACILITY M | IFMA widely recognized international association for facility management professionals | | | GCustomerMN/SD /ND | Gas | Include | | 0 | 0 | 0 | 0 |
| 5600591 | Dues - Professional Association | 9549000 | HR and Employee Services | 2/14/2022 | 6.14 | 6.14 | - | INTERNATIONAL FACILITY M | IFMA widely recognized international association for facility management professionals | | | GCustomerMN/SD /ND | Gas | Include | | 0 | 0 | 0 | 0 |
| 5600591 | Dues - Professional Association | 9566000 | HR and Employee Services | 2/14/2022 | 8.10 | 8.10 | - | INTERNATIONAL FACILITY M | IFMA widely recognized international association for facility management professionals | | | GCustomerMN/SD /ND | Gas | Include | | 0 | 0 | 0 | 0 |
| 5600591 | Dues - Professional Association | 9575100 | HR and Employee Services | 2/14/2022 | 0.10 | 0.10 | - | INTERNATIONAL FACILITY M | IFMA widely recognized international association for facility management professionals | | | GCustomerMN/SD /ND | Gas | Include | | 0 | 0 | 0 | 0 |
| 5600591 | Dues - Professional Association | 9588000 | HR and Employee Services | 2/14/2022 | 16.77 | 16.77 | - | INTERNATIONAL FACILITY M | IFMA widely recognized international association for facility management professionals | | | GCustomerMN/SD /ND | Gas | Include | | 0 | 0 | 0 | 0 |
| 5600591 | Dues - Professional Association | 9735000 | HR and Employee Services | 2/14/2022 | - | - | - | INTERNATIONAL FACILITY M | IFMA widely recognized international association for facility management professionals | | | GCustomerMN/SD /ND | Gas | Include | | 0 | 0 | 0 | 0 |
| 5600591 | Dues - Professional Association | 9813000 | HR and Employee Services | 2/14/2022 | 0.04 | - | 0.04 | INTERNATIONAL FACILITY M | IFMA widely recognized international association for facility management professionals | | | GCustomerMN/SD /ND | Gas | Include | | 0 | 0 | 0 | 0 |
| 5600591 | Dues - Professional Association | 9841000 | HR and Employee Services | 2/14/2022 | 0.20 | - | 0.20 | INTERNATIONAL FACILITY M | IFMA widely recognized international association for facility management professionals | | | GCustomerMN/SD /ND | Gas | Include | | 0 | 0 | 0 | 0 |
| 5600591 | Dues - Professional Association | 9846200 | HR and Employee Services | 2/14/2022 | 0.43 | 0 | 0.43 | INTERNATIONAL FACILITY M | IFMA widely recognized international association for facility management professionals | | | GCustomerMN/SD /ND | Gas | Include | | 0 | 0 | 0 | 0 |

| G/L Account Key | GL Account | FERC | SRCC - Level 2 Text | Date | FINAL NSPM | NSPM Electric | NSPM Gas | Vendor - Key | Purpose of Organization | Number of Employees that Dues Include | Amount included in dues for lobbying | Gas Computed Allocator | Utility Desc | Include or Exclude | Reason | NSPM Gas Included | MN Gas Included | NSPM Gas Excluded | MN Gas Excluded |
|-----------------|---------------------------------|---------|--------------------------|-----------|------------|---------------|----------|---------------------------|---|---------------------------------------|--------------------------------------|------------------------|--------------|--------------------|----------|-------------------|-----------------|-------------------|-----------------|
| 5600591 | Dues - Professional Association | 9859000 | HR and Employee Services | 2/14/2022 | 0.45 | - | 0.45 | INTERNATIONAL FACILITY M | IFMA widely recognized international association for facility management professionals | | | GCustomerMN/SD /ND | Gas | Include | | 0 | 0 | 0 | 0 |
| 5600591 | Dues - Professional Association | 9880000 | HR and Employee Services | 2/14/2022 | 8.35 | - | 8.35 | INTERNATIONAL FACILITY M | IFMA widely recognized international association for facility management professionals | | | GCustomerMN/SD /ND | Gas | Include | | 8 | 7 | 0 | 0 |
| 5600591 | Dues - Professional Association | 9905000 | HR and Employee Services | 2/14/2022 | 9.80 | 7.80 | 2.00 | INTERNATIONAL FACILITY M | IFMA widely recognized international association for facility management professionals | | | GCustomerMN/SD /ND | Gas | Include | | 2 | 2 | 0 | 0 |
| 5600591 | Dues - Professional Association | 9910000 | Employee Services | 2/14/2022 | 0.64 | 0.51 | 0.13 | INTERNATIONAL FACILITY M | IFMA widely recognized international association for facility management professionals | | | GCustomerMN/SD /ND | Gas | Include | | 0 | 0 | 0 | 0 |
| 5600591 | Dues - Professional Association | 9916000 | HR and Employee Services | 2/14/2022 | 0.43 | 0.34 | 0.09 | INTERNATIONAL FACILITY M | IFMA widely recognized international association for facility management professionals | | | GCustomerMN/SD /ND | Gas | Include | | 0 | 0 | 0 | 0 |
| 5600591 | Dues - Professional Association | 9921000 | HR and Employee Services | 2/14/2022 | 41.36 | 38.74 | 2.62 | INTERNATIONAL FACILITY M | IFMA widely recognized international association for facility management professionals | | | GCustomerMN/SD /ND | Gas | Include | | 3 | 3 | 0 | 0 |
| 5600591 | Dues - Professional Association | 9506000 | HR and Employee Services | 4/14/2022 | 2.78 | 2.78 | - | GREATER MINNEAPOLIS BUILD | BOMA Greater Minneapolis is a trade association representing the interests of commercial real estate in Minneapolis and its suburbs. We are one of 100 North American and nine overseas affiliates of BOMA International. | | | GCustomerMN/SD /ND | Gas | Exclude | Econ Dev | 0 | 0 | 0 | 0 |
| 5600591 | Dues - Professional Association | 9524000 | HR and Employee Services | 4/14/2022 | 9.83 | 9.83 | - | GREATER MINNEAPOLIS BUILD | BOMA Greater Minneapolis is a trade association representing the interests of commercial real estate in Minneapolis and its suburbs. We are one of 100 North American and nine overseas affiliates of BOMA International. | | | GCustomerMN/SD /ND | Gas | Exclude | Econ Dev | 0 | 0 | 0 | 0 |
| 5600591 | Dues - Professional Association | 9539000 | HR and Employee Services | 4/14/2022 | 0.04 | 0.04 | - | GREATER MINNEAPOLIS BUILD | BOMA Greater Minneapolis is a trade association representing the interests of commercial real estate in Minneapolis and its suburbs. We are one of 100 North American and nine overseas affiliates of BOMA International. | | | GCustomerMN/SD /ND | Gas | Exclude | Econ Dev | 0 | 0 | 0 | 0 |
| 5600591 | Dues - Professional Association | 9549000 | HR and Employee Services | 4/14/2022 | 1.75 | 1.75 | - | GREATER MINNEAPOLIS BUILD | BOMA Greater Minneapolis is a trade association representing the interests of commercial real estate in Minneapolis and its suburbs. We are one of 100 North American and nine overseas affiliates of BOMA International. | | | GCustomerMN/SD /ND | Gas | Exclude | Econ Dev | 0 | 0 | 0 | 0 |
| 5600591 | Dues - Professional Association | 9566000 | HR and Employee Services | 4/14/2022 | 2.41 | 2.41 | - | GREATER MINNEAPOLIS BUILD | BOMA Greater Minneapolis is a trade association representing the interests of commercial real estate in Minneapolis and its suburbs. We are one of 100 North American and nine overseas affiliates of BOMA International. | | | GCustomerMN/SD /ND | Gas | Exclude | Econ Dev | 0 | 0 | 0 | 0 |
| 5600591 | Dues - Professional Association | 9575100 | HR and Employee Services | 4/14/2022 | 0.03 | 0.03 | - | GREATER MINNEAPOLIS BUILD | BOMA Greater Minneapolis is a trade association representing the interests of commercial real estate in Minneapolis and its suburbs. We are one of 100 North American and nine overseas affiliates of BOMA International. | | | GCustomerMN/SD /ND | Gas | Exclude | Econ Dev | 0 | 0 | 0 | 0 |
| 5600591 | Dues - Professional Association | 9588000 | HR and Employee Services | 4/14/2022 | 4.39 | 4.39 | - | GREATER MINNEAPOLIS BUILD | BOMA Greater Minneapolis is a trade association representing the interests of commercial real estate in Minneapolis and its suburbs. We are one of 100 North American and nine overseas affiliates of BOMA International. | | | GCustomerMN/SD /ND | Gas | Exclude | Econ Dev | 0 | 0 | 0 | 0 |
| 5600591 | Dues - Professional Association | 9735000 | HR and Employee Services | 4/14/2022 | - | - | - | GREATER MINNEAPOLIS BUILD | BOMA Greater Minneapolis is a trade association representing the interests of commercial real estate in Minneapolis and its suburbs. We are one of 100 North American and nine overseas affiliates of BOMA International. | | | GCustomerMN/SD /ND | Gas | Exclude | Econ Dev | 0 | 0 | 0 | 0 |
| 5600591 | Dues - Professional Association | 9813000 | HR and Employee Services | 4/14/2022 | 0.01 | - | 0.01 | GREATER MINNEAPOLIS BUILD | BOMA Greater Minneapolis is a trade association representing the interests of commercial real estate in Minneapolis and its suburbs. We are one of 100 North American and nine overseas affiliates of BOMA International. | | | GCustomerMN/SD /ND | Gas | Exclude | Econ Dev | 0 | 0 | 0 | 0 |
| 5600591 | Dues - Professional Association | 9841000 | HR and Employee Services | 4/14/2022 | 0.07 | - | 0.07 | GREATER MINNEAPOLIS BUILD | BOMA Greater Minneapolis is a trade association representing the interests of commercial real estate in Minneapolis and its suburbs. We are one of 100 North American and nine overseas affiliates of BOMA International. | | | GCustomerMN/SD /ND | Gas | Exclude | Econ Dev | 0 | 0 | 0 | 0 |
| 5600591 | Dues - Professional Association | 9846200 | HR and Employee Services | 4/14/2022 | 0.11 | 0 | 0.11 | GREATER MINNEAPOLIS BUILD | BOMA Greater Minneapolis is a trade association representing the interests of commercial real estate in Minneapolis and its suburbs. We are one of 100 North American and nine overseas affiliates of BOMA International. | | | GCustomerMN/SD /ND | Gas | Exclude | Econ Dev | 0 | 0 | 0 | 0 |
| 5600591 | Dues - Professional Association | 9859000 | HR and Employee Services | 4/14/2022 | 0.10 | - | 0.10 | GREATER MINNEAPOLIS BUILD | BOMA Greater Minneapolis is a trade association representing the interests of commercial real estate in Minneapolis and its suburbs. We are one of 100 North American and nine overseas affiliates of BOMA International. | | | GCustomerMN/SD /ND | Gas | Exclude | Econ Dev | 0 | 0 | 0 | 0 |
| 5600591 | Dues - Professional Association | 9880000 | HR and Employee Services | 4/14/2022 | 2.11 | - | 2.11 | GREATER MINNEAPOLIS BUILD | BOMA Greater Minneapolis is a trade association representing the interests of commercial real estate in Minneapolis and its suburbs. We are one of 100 North American and nine overseas affiliates of BOMA International. | | | GCustomerMN/SD /ND | Gas | Exclude | Econ Dev | 0 | 0 | 2 | 2 |
| 5600591 | Dues - Professional Association | 9905000 | HR and Employee Services | 4/14/2022 | 2.41 | 1.92 | 0.49 | GREATER MINNEAPOLIS BUILD | BOMA Greater Minneapolis is a trade association representing the interests of commercial real estate in Minneapolis and its suburbs. We are one of 100 North American and nine overseas affiliates of BOMA International. | | | GCustomerMN/SD /ND | Gas | Exclude | Econ Dev | 0 | 0 | 0 | 0 |
| 5600591 | Dues - Professional Association | 9910000 | HR and Employee Services | 4/14/2022 | 0.18 | 0.14 | 0.04 | GREATER MINNEAPOLIS BUILD | BOMA Greater Minneapolis is a trade association representing the interests of commercial real estate in Minneapolis and its suburbs. We are one of 100 North American and nine overseas affiliates of BOMA International. | | | GCustomerMN/SD /ND | Gas | Exclude | Econ Dev | 0 | 0 | 0 | 0 |
| 5600591 | Dues - Professional Association | 9916000 | HR and Employee Services | 4/14/2022 | 0.09 | 0.07 | 0.02 | GREATER MINNEAPOLIS BUILD | BOMA Greater Minneapolis is a trade association representing the interests of commercial real estate in Minneapolis and its suburbs. We are one of 100 North American and nine overseas affiliates of BOMA International. | | | GCustomerMN/SD /ND | Gas | Exclude | Econ Dev | 0 | 0 | 0 | 0 |
| 5600591 | Dues - Professional Association | 9921000 | HR and Employee Services | 4/14/2022 | 11.53 | 10.79 | 0.73 | GREATER MINNEAPOLIS BUILD | BOMA Greater Minneapolis is a trade association representing the interests of commercial real estate in Minneapolis and its suburbs. We are one of 100 North American and nine overseas affiliates of BOMA International. | | | GCustomerMN/SD /ND | Gas | Exclude | Econ Dev | 0 | 0 | 1 | 1 |
| 5600591 | Dues - Professional Association | 9506000 | HR and Employee Services | 6/28/2022 | 4.49 | 4.49 | - | INTERNATIONAL FACILITY M | IFMA widely recognized international association for facility management professionals | | | GCustomerMN/SD /ND | Gas | Include | | 0 | 0 | 0 | 0 |
| 5600591 | Dues - Professional Association | 9524000 | HR and Employee Services | 6/28/2022 | 13.30 | 13.30 | - | INTERNATIONAL FACILITY M | IFMA widely recognized international association for facility management professionals | | | GCustomerMN/SD /ND | Gas | Include | | 0 | 0 | 0 | 0 |
| 5600591 | Dues - Professional Association | 9539000 | HR and Employee Services | 6/28/2022 | 0.05 | 0.05 | - | INTERNATIONAL FACILITY M | IFMA widely recognized international association for facility management professionals | | | GCustomerMN/SD /ND | Gas | Include | | 0 | 0 | 0 | 0 |
| 5600591 | Dues - Professional Association | 9549000 | HR and Employee Services | 6/28/2022 | 3.72 | 3.72 | - | INTERNATIONAL FACILITY M | IFMA widely recognized international association for facility management professionals | | | GCustomerMN/SD /ND | Gas | Include | | 0 | 0 | 0 | 0 |
| 5600591 | Dues - Professional Association | 9566000 | HR and Employee Services | 6/28/2022 | 5.40 | 5.40 | - | INTERNATIONAL FACILITY M | IFMA widely recognized international association for facility management professionals | | | GCustomerMN/SD /ND | Gas | Include | | 0 | 0 | 0 | 0 |

| G/L Account Key | GL Account | FERC | SRCC - Level 2 Text | Date | FINAL NSPM | NSPM Electric | NSPM Gas | Vendor - Key | Purpose of Organization | Number of Employees that Dues Include | Amount included in dues for lobbying | Gas Computed Allocator | Utility Desc | Include or Exclude | Reason | NSPM Gas Included | MN Gas Included | NSPM Gas Excluded | MN Gas Excluded |
|-----------------|---------------------------------|---------|--------------------------|-----------|------------|---------------|----------|--------------------------|--|---------------------------------------|--------------------------------------|------------------------|--------------|--------------------|--------|-------------------|-----------------|-------------------|-----------------|
| 5600591 | Dues - Professional Association | 9575100 | HR and Employee Services | 6/28/2022 | 0.04 | 0.04 | - | INTERNATIONAL FACILITY M | IFMA widely recognized international association for facility management professionals | | | GCustomerMN/SD /ND | Gas | Include | | 0 | 0 | 0 | 0 |
| 5600591 | Dues - Professional Association | 9588000 | HR and Employee Services | 6/28/2022 | 6.23 | 6.23 | - | INTERNATIONAL FACILITY M | IFMA widely recognized international association for facility management professionals | | | GCustomerMN/SD /ND | Gas | Include | | 0 | 0 | 0 | 0 |
| 5600591 | Dues - Professional Association | 9735000 | HR and Employee Services | 6/28/2022 | - | - | - | INTERNATIONAL FACILITY M | IFMA widely recognized international association for facility management professionals | | | GCustomerMN/SD /ND | Gas | Include | | 0 | 0 | 0 | 0 |
| 5600591 | Dues - Professional Association | 9813000 | Employee Services | 6/28/2022 | 0.01 | - | 0.01 | INTERNATIONAL FACILITY M | IFMA widely recognized international association for facility management professionals | | | GCustomerMN/SD /ND | Gas | Include | | 0 | 0 | 0 | 0 |
| 5600591 | Dues - Professional Association | 9841000 | HR and Employee Services | 6/28/2022 | 0.09 | - | 0.09 | INTERNATIONAL FACILITY M | IFMA widely recognized international association for facility management professionals | | | GCustomerMN/SD /ND | Gas | Include | | 0 | 0 | 0 | 0 |
| 5600591 | Dues - Professional Association | 9846200 | HR and Employee Services | 6/28/2022 | 0.16 | 0 | 0.16 | INTERNATIONAL FACILITY M | IFMA widely recognized international association for facility management professionals | | | GCustomerMN/SD /ND | Gas | Include | | 0 | 0 | 0 | 0 |
| 5600591 | Dues - Professional Association | 9859000 | HR and Employee Services | 6/28/2022 | 0.17 | - | 0.17 | INTERNATIONAL FACILITY M | IFMA widely recognized international association for facility management professionals | | | GCustomerMN/SD /ND | Gas | Include | | 0 | 0 | 0 | 0 |
| 5600591 | Dues - Professional Association | 9880000 | HR and Employee Services | 6/28/2022 | 3.16 | - | 3.16 | INTERNATIONAL FACILITY M | IFMA widely recognized international association for facility management professionals | | | GCustomerMN/SD /ND | Gas | Include | | 3 | 3 | 0 | 0 |
| 5600591 | Dues - Professional Association | 9905000 | HR and Employee Services | 6/28/2022 | 9.42 | 7.50 | 1.92 | INTERNATIONAL FACILITY M | IFMA widely recognized international association for facility management professionals | | | GCustomerMN/SD /ND | Gas | Include | | 2 | 2 | 0 | 0 |
| 5600591 | Dues - Professional Association | 9910000 | HR and Employee Services | 6/28/2022 | 0.31 | 0.25 | 0.06 | INTERNATIONAL FACILITY M | IFMA widely recognized international association for facility management professionals | | | GCustomerMN/SD /ND | Gas | Include | | 0 | 0 | 0 | 0 |
| 5600591 | Dues - Professional Association | 9916000 | HR and Employee Services | 6/28/2022 | 0.13 | 0.10 | 0.03 | INTERNATIONAL FACILITY M | IFMA widely recognized international association for facility management professionals | | | GCustomerMN/SD /ND | Gas | Include | | 0 | 0 | 0 | 0 |
| 5600591 | Dues - Professional Association | 9921000 | HR and Employee Services | 6/28/2022 | 42.94 | 40.21 | 2.72 | INTERNATIONAL FACILITY M | IFMA widely recognized international association for facility management professionals | | | GCustomerMN/SD /ND | Gas | Include | | 3 | 3 | 0 | 0 |
| 5600591 | Dues - Professional Association | 9506000 | HR and Employee Services | 2/14/2022 | 14.23 | 14.23 | - | INTERNATIONAL FACILITY M | IFMA widely recognized international association for facility management professionals | | | GCustomerMN/SD /ND | Gas | Include | | 0 | 0 | 0 | 0 |
| 5600591 | Dues - Professional Association | 9524000 | HR and Employee Services | 2/14/2022 | 55.28 | 55.28 | - | INTERNATIONAL FACILITY M | IFMA widely recognized international association for facility management professionals | | | GCustomerMN/SD /ND | Gas | Include | | 0 | 0 | 0 | 0 |
| 5600591 | Dues - Professional Association | 9539000 | HR and Employee Services | 2/14/2022 | 0.16 | 0.16 | - | INTERNATIONAL FACILITY M | IFMA widely recognized international association for facility management professionals | | | GCustomerMN/SD /ND | Gas | Include | | 0 | 0 | 0 | 0 |
| 5600591 | Dues - Professional Association | 9549000 | HR and Employee Services | 2/14/2022 | 9.13 | 9.13 | - | INTERNATIONAL FACILITY M | IFMA widely recognized international association for facility management professionals | | | GCustomerMN/SD /ND | Gas | Include | | 0 | 0 | 0 | 0 |
| 5600591 | Dues - Professional Association | 9566000 | HR and Employee Services | 2/14/2022 | 12.04 | 12.04 | - | INTERNATIONAL FACILITY M | IFMA widely recognized international association for facility management professionals | | | GCustomerMN/SD /ND | Gas | Include | | 0 | 0 | 0 | 0 |
| 5600591 | Dues - Professional Association | 9575100 | HR and Employee Services | 2/14/2022 | 0.16 | 0.16 | - | INTERNATIONAL FACILITY M | IFMA widely recognized international association for facility management professionals | | | GCustomerMN/SD /ND | Gas | Include | | 0 | 0 | 0 | 0 |
| 5600591 | Dues - Professional Association | 9588000 | HR and Employee Services | 2/14/2022 | 24.94 | 24.94 | - | INTERNATIONAL FACILITY M | IFMA widely recognized international association for facility management professionals | | | GCustomerMN/SD /ND | Gas | Include | | 0 | 0 | 0 | 0 |
| 5600591 | Dues - Professional Association | 9813000 | HR and Employee Services | 2/14/2022 | 0.06 | - | 0.06 | INTERNATIONAL FACILITY M | IFMA widely recognized international association for facility management professionals | | | GCustomerMN/SD /ND | Gas | Include | | 0 | 0 | 0 | 0 |
| 5600591 | Dues - Professional Association | 9841000 | HR and Employee Services | 2/14/2022 | 0.30 | - | 0.30 | INTERNATIONAL FACILITY M | IFMA widely recognized international association for facility management professionals | | | GCustomerMN/SD /ND | Gas | Include | | 0 | 0 | 0 | 0 |
| 5600591 | Dues - Professional Association | 9846200 | HR and Employee Services | 2/14/2022 | 0.63 | 0 | 0.63 | INTERNATIONAL FACILITY M | IFMA widely recognized international association for facility management professionals | | | GCustomerMN/SD /ND | Gas | Include | | 1 | 1 | 0 | 0 |
| 5600591 | Dues - Professional Association | 9859000 | HR and Employee Services | 2/14/2022 | 0.66 | - | 0.66 | INTERNATIONAL FACILITY M | IFMA widely recognized international association for facility management professionals | | | GCustomerMN/SD /ND | Gas | Include | | 1 | 1 | 0 | 0 |
| 5600591 | Dues - Professional Association | 9880000 | HR and Employee Services | 2/14/2022 | 12.42 | - | 12.42 | INTERNATIONAL FACILITY M | IFMA widely recognized international association for facility management professionals | | | GCustomerMN/SD /ND | Gas | Include | | 12 | 11 | 0 | 0 |
| 5600591 | Dues - Professional Association | 9905000 | HR and Employee Services | 2/14/2022 | 14.57 | 11.59 | 2.97 | INTERNATIONAL FACILITY M | IFMA widely recognized international association for facility management professionals | | | GCustomerMN/SD /ND | Gas | Include | | 3 | 3 | 0 | 0 |
| 5600591 | Dues - Professional Association | 9910000 | HR and Employee Services | 2/14/2022 | 0.95 | 0.76 | 0.19 | INTERNATIONAL FACILITY M | IFMA widely recognized international association for facility management professionals | | | GCustomerMN/SD /ND | Gas | Include | | 0 | 0 | 0 | 0 |
| 5600591 | Dues - Professional Association | 9916000 | HR and Employee Services | 2/14/2022 | 0.64 | 0.51 | 0.13 | INTERNATIONAL FACILITY M | IFMA widely recognized international association for facility management professionals | | | GCustomerMN/SD /ND | Gas | Include | | 0 | 0 | 0 | 0 |
| 5600591 | Dues - Professional Association | 9921000 | HR and Employee Services | 2/14/2022 | 61.51 | 57.61 | 3.90 | INTERNATIONAL FACILITY M | IFMA widely recognized international association for facility management professionals | | | GCustomerMN/SD /ND | Gas | Include | | 4 | 4 | 0 | 0 |

| G/L Account Key | GL Account | FERC | SRCC - Level 2 Text | Date | FINAL NSPM | NSPM Electric | NSPM Gas | Vendor - Key | Purpose of Organization | Number of Employees that Dues Include | Amount included in dues for lobbying | Gas Computed Allocator | Utility Desc | Include or Exclude | Reason | NSPM Gas Included | MN Gas Included | NSPM Gas Excluded | MN Gas Excluded |
|-----------------|---------------------------------|---------|--------------------------|-----------|------------|---------------|----------|----------------------|--|---------------------------------------|--------------------------------------|------------------------|--------------|--------------------|--------|-------------------|-----------------|-------------------|-----------------|
| 5600591 | Dues - Professional Association | 9506000 | HR and Employee Services | 2/14/2022 | 5.89 | 5.89 | - | IFMA HEURISTICS | International Facility Mngt Assoc largest and most widely recognized assoc for facility management professionals | | | GCustomerMN/SD /ND | Gas | Include | | 0 | 0 | 0 | 0 |
| 5600591 | Dues - Professional Association | 9524000 | HR and Employee Services | 2/14/2022 | 22.90 | 22.90 | - | IFMA HEURISTICS | International Facility Mngt Assoc largest and most widely recognized assoc for facility management professionals | | | GCustomerMN/SD /ND | Gas | Include | | 0 | 0 | 0 | 0 |
| 5600591 | Dues - Professional Association | 9539000 | HR and Employee Services | 2/14/2022 | 0.06 | 0.06 | - | IFMA HEURISTICS | International Facility Mngt Assoc largest and most widely recognized assoc for facility management professionals | | | GCustomerMN/SD /ND | Gas | Include | | 0 | 0 | 0 | 0 |
| 5600591 | Dues - Professional Association | 9549000 | Employee Services | 2/14/2022 | 3.78 | 3.78 | - | IFMA HEURISTICS | International Facility Mngt Assoc largest and most widely recognized assoc for facility management professionals | | | GCustomerMN/SD /ND | Gas | Include | | 0 | 0 | 0 | 0 |
| 5600591 | Dues - Professional Association | 9566000 | HR and Employee Services | 2/14/2022 | 4.99 | 4.99 | - | IFMA HEURISTICS | International Facility Mngt Assoc largest and most widely recognized assoc for facility management professionals | | | GCustomerMN/SD /ND | Gas | Include | | 0 | 0 | 0 | 0 |
| 5600591 | Dues - Professional Association | 9575100 | HR and Employee Services | 2/14/2022 | 0.06 | 0.06 | - | IFMA HEURISTICS | International Facility Mngt Assoc largest and most widely recognized assoc for facility management professionals | | | GCustomerMN/SD /ND | Gas | Include | | 0 | 0 | 0 | 0 |
| 5600591 | Dues - Professional Association | 9588000 | HR and Employee Services | 2/14/2022 | 10.33 | 10.33 | - | IFMA HEURISTICS | International Facility Mngt Assoc largest and most widely recognized assoc for facility management professionals | | | GCustomerMN/SD /ND | Gas | Include | | 0 | 0 | 0 | 0 |
| 5600591 | Dues - Professional Association | 9813000 | HR and Employee Services | 2/14/2022 | 0.03 | - | 0.03 | IFMA HEURISTICS | International Facility Mngt Assoc largest and most widely recognized assoc for facility management professionals | | | GCustomerMN/SD /ND | Gas | Include | | 0 | 0 | 0 | 0 |
| 5600591 | Dues - Professional Association | 9841000 | HR and Employee Services | 2/14/2022 | 0.12 | - | 0.12 | IFMA HEURISTICS | International Facility Mngt Assoc largest and most widely recognized assoc for facility management professionals | | | GCustomerMN/SD /ND | Gas | Include | | 0 | 0 | 0 | 0 |
| 5600591 | Dues - Professional Association | 9846200 | HR and Employee Services | 2/14/2022 | 0.26 | 0 | 0.26 | IFMA HEURISTICS | International Facility Mngt Assoc largest and most widely recognized assoc for facility management professionals | | | GCustomerMN/SD /ND | Gas | Include | | 0 | 0 | 0 | 0 |
| 5600591 | Dues - Professional Association | 9859000 | HR and Employee Services | 2/14/2022 | 0.28 | - | 0.28 | IFMA HEURISTICS | International Facility Mngt Assoc largest and most widely recognized assoc for facility management professionals | | | GCustomerMN/SD /ND | Gas | Include | | 0 | 0 | 0 | 0 |
| 5600591 | Dues - Professional Association | 9880000 | HR and Employee Services | 2/14/2022 | 5.14 | - | 5.14 | IFMA HEURISTICS | International Facility Mngt Assoc largest and most widely recognized assoc for facility management professionals | | | GCustomerMN/SD /ND | Gas | Include | | 5 | 4 | 0 | 0 |
| 5600591 | Dues - Professional Association | 9905000 | HR and Employee Services | 2/14/2022 | 6.04 | 4.80 | 1.23 | IFMA HEURISTICS | International Facility Mngt Assoc largest and most widely recognized assoc for facility management professionals | | | GCustomerMN/SD /ND | Gas | Include | | 1 | 1 | 0 | 0 |
| 5600591 | Dues - Professional Association | 9910000 | HR and Employee Services | 2/14/2022 | 0.39 | 0.31 | 0.08 | IFMA HEURISTICS | International Facility Mngt Assoc largest and most widely recognized assoc for facility management professionals | | | GCustomerMN/SD /ND | Gas | Include | | 0 | 0 | 0 | 0 |
| 5600591 | Dues - Professional Association | 9916000 | HR and Employee Services | 2/14/2022 | 0.27 | 0.21 | 0.05 | IFMA HEURISTICS | International Facility Mngt Assoc largest and most widely recognized assoc for facility management professionals | | | GCustomerMN/SD /ND | Gas | Include | | 0 | 0 | 0 | 0 |
| 5600591 | Dues - Professional Association | 9921000 | HR and Employee Services | 2/14/2022 | 25.48 | 23.86 | 1.62 | IFMA HEURISTICS | International Facility Mngt Assoc largest and most widely recognized assoc for facility management professionals | | | GCustomerMN/SD /ND | Gas | Include | | 2 | 2 | 0 | 0 |
| 5600591 | Dues - Professional Association | 9506000 | HR and Employee Services | 4/12/2022 | 111.77 | 111.77 | - | RAL TECHNOLOGIES INC | RAL helps organizations plan what physical facilities they need, where they are needed, and how they can provide a competitive advantage | | | GCustomerMN/SD /ND | Gas | Include | | 0 | 0 | 0 | 0 |
| 5600591 | Dues - Professional Association | 9524000 | HR and Employee Services | 4/12/2022 | 395.73 | 395.73 | - | RAL TECHNOLOGIES INC | RAL helps organizations plan what physical facilities they need, where they are needed, and how they can provide a competitive advantage | | | GCustomerMN/SD /ND | Gas | Include | | 0 | 0 | 0 | 0 |
| 5600591 | Dues - Professional Association | 9539000 | HR and Employee Services | 4/12/2022 | 1.42 | 1.42 | - | RAL TECHNOLOGIES INC | RAL helps organizations plan what physical facilities they need, where they are needed, and how they can provide a competitive advantage | | | GCustomerMN/SD /ND | Gas | Include | | 0 | 0 | 0 | 0 |
| 5600591 | Dues - Professional Association | 9549000 | HR and Employee Services | 4/12/2022 | 70.42 | 70.42 | - | RAL TECHNOLOGIES INC | RAL helps organizations plan what physical facilities they need, where they are needed, and how they can provide a competitive advantage | | | GCustomerMN/SD /ND | Gas | Include | | 0 | 0 | 0 | 0 |
| 5600591 | Dues - Professional Association | 9566000 | HR and Employee Services | 4/12/2022 | 96.96 | 96.96 | - | RAL TECHNOLOGIES INC | RAL helps organizations plan what physical facilities they need, where they are needed, and how they can provide a competitive advantage | | | GCustomerMN/SD /ND | Gas | Include | | 0 | 0 | 0 | 0 |
| 5600591 | Dues - Professional Association | 9575100 | HR and Employee Services | 4/12/2022 | 1.03 | 1.03 | - | RAL TECHNOLOGIES INC | RAL helps organizations plan what physical facilities they need, where they are needed, and how they can provide a competitive advantage | | | GCustomerMN/SD /ND | Gas | Include | | 0 | 0 | 0 | 0 |
| 5600591 | Dues - Professional Association | 9588000 | HR and Employee Services | 4/12/2022 | 176.68 | 176.68 | - | RAL TECHNOLOGIES INC | RAL helps organizations plan what physical facilities they need, where they are needed, and how they can provide a competitive advantage | | | GCustomerMN/SD /ND | Gas | Include | | 0 | 0 | 0 | 0 |
| 5600591 | Dues - Professional Association | 9735000 | HR and Employee Services | 4/12/2022 | - | - | - | RAL TECHNOLOGIES INC | RAL helps organizations plan what physical facilities they need, where they are needed, and how they can provide a competitive advantage | | | GCustomerMN/SD /ND | Gas | Include | | 0 | 0 | 0 | 0 |
| 5600591 | Dues - Professional Association | 9813000 | HR and Employee Services | 4/12/2022 | 0.42 | - | 0.42 | RAL TECHNOLOGIES INC | RAL helps organizations plan what physical facilities they need, where they are needed, and how they can provide a competitive advantage | | | GCustomerMN/SD /ND | Gas | Include | | 0 | 0 | 0 | 0 |
| 5600591 | Dues - Professional Association | 9841000 | HR and Employee Services | 4/12/2022 | 2.91 | - | 2.91 | RAL TECHNOLOGIES INC | RAL helps organizations plan what physical facilities they need, where they are needed, and how they can provide a competitive advantage | | | GCustomerMN/SD /ND | Gas | Include | | 3 | 3 | 0 | 0 |
| 5600591 | Dues - Professional Association | 9846200 | HR and Employee Services | 4/12/2022 | 4.59 | 0 | 4.59 | RAL TECHNOLOGIES INC | RAL helps organizations plan what physical facilities they need, where they are needed, and how they can provide a competitive advantage | | | GCustomerMN/SD /ND | Gas | Include | | 5 | 4 | 0 | 0 |
| 5600591 | Dues - Professional Association | 9859000 | HR and Employee Services | 4/12/2022 | 3.83 | - | 3.83 | RAL TECHNOLOGIES INC | RAL helps organizations plan what physical facilities they need, where they are needed, and how they can provide a competitive advantage | | | GCustomerMN/SD /ND | Gas | Include | | 4 | 4 | 0 | 0 |

| G/L Account - Key | GL Account | FERC | SRCC - Level 2 Text | Date | FINAL NSPM | NSPM Electric | NSPM Gas | Vendor - Key | Purpose of Organization | Number of Employees that Dues Include | Amount included in dues for lobbying | Gas Computed Allocator | Utility Desc | Include or Exclude | Reason | NSPM Gas Included | MN Gas Included | NSPM Gas Excluded | MN Gas Excluded |
|-------------------|---------------------------------|---------|--------------------------|-----------|------------|---------------|----------|--------------------------|--|---------------------------------------|--------------------------------------|------------------------|--------------|--------------------|--------|-------------------|-----------------|-------------------|-----------------|
| 5600591 | Dues - Professional Association | 9880000 | HR and Employee Services | 4/12/2022 | 84.95 | - | 84.95 | RAL TECHNOLOGIES INC | RAL helps organizations plan what physical facilities they need, where they are needed, and how they can provide a competitive advantage | | | GCustomerMN/SD /ND | Gas | Include | | 85 | 75 | 0 | 0 |
| 5600591 | Dues - Professional Association | 9905000 | HR and Employee Services | 4/12/2022 | 97.19 | 77.35 | 19.85 | RAL TECHNOLOGIES INC | RAL helps organizations plan what physical facilities they need, where they are needed, and how they can provide a competitive advantage | | | GCustomerMN/SD /ND | Gas | Include | | 20 | 18 | 0 | 0 |
| 5600591 | Dues - Professional Association | 9910000 | HR and Employee Services | 4/12/2022 | 7.27 | 5.78 | 1.48 | RAL TECHNOLOGIES INC | RAL helps organizations plan what physical facilities they need, where they are needed, and how they can provide a competitive advantage | | | GCustomerMN/SD /ND | Gas | Include | | 1 | 1 | 0 | 0 |
| 5600591 | Dues - Professional Association | 9916000 | Employee Services | 4/12/2022 | 3.79 | 3.01 | 0.77 | RAL TECHNOLOGIES INC | RAL helps organizations plan what physical facilities they need, where they are needed, and how they can provide a competitive advantage | | | GCustomerMN/SD /ND | Gas | Include | | 1 | 1 | 0 | 0 |
| 5600591 | Dues - Professional Association | 9921000 | HR and Employee Services | 4/12/2022 | 464.05 | 434.60 | 29.45 | RAL TECHNOLOGIES INC | RAL helps organizations plan what physical facilities they need, where they are needed, and how they can provide a competitive advantage | | | GCustomerMN/SD /ND | Gas | Include | | 29 | 26 | 0 | 0 |
| 5600591 | Dues - Professional Association | 9506000 | HR and Employee Services | 5/15/2022 | 18.17 | 18.17 | - | INTERNATIONAL FACILITY M | IFMA widely recognized international association for facility management professionals | | | GCustomerMN/SD /ND | Gas | Include | | 0 | 0 | 0 | 0 |
| 5600591 | Dues - Professional Association | 9524000 | HR and Employee Services | 5/15/2022 | 64.36 | 64.36 | - | INTERNATIONAL FACILITY M | IFMA widely recognized international association for facility management professionals | | | GCustomerMN/SD /ND | Gas | Include | | 0 | 0 | 0 | 0 |
| 5600591 | Dues - Professional Association | 9539000 | HR and Employee Services | 5/15/2022 | 0.23 | 0.23 | - | INTERNATIONAL FACILITY M | IFMA widely recognized international association for facility management professionals | | | GCustomerMN/SD /ND | Gas | Include | | 0 | 0 | 0 | 0 |
| 5600591 | Dues - Professional Association | 9549000 | HR and Employee Services | 5/15/2022 | 11.45 | 11.45 | - | INTERNATIONAL FACILITY M | IFMA widely recognized international association for facility management professionals | | | GCustomerMN/SD /ND | Gas | Include | | 0 | 0 | 0 | 0 |
| 5600591 | Dues - Professional Association | 9566000 | HR and Employee Services | 5/15/2022 | 15.77 | 15.77 | - | INTERNATIONAL FACILITY M | IFMA widely recognized international association for facility management professionals | | | GCustomerMN/SD /ND | Gas | Include | | 0 | 0 | 0 | 0 |
| 5600591 | Dues - Professional Association | 9575100 | Employee Services | 5/15/2022 | 0.17 | 0.17 | - | INTERNATIONAL FACILITY M | IFMA widely recognized international association for facility management professionals | | | GCustomerMN/SD /ND | Gas | Include | | 0 | 0 | 0 | 0 |
| 5600591 | Dues - Professional Association | 9588000 | HR and Employee Services | 5/15/2022 | 28.74 | 28.74 | - | INTERNATIONAL FACILITY M | IFMA widely recognized international association for facility management professionals | | | GCustomerMN/SD /ND | Gas | Include | | 0 | 0 | 0 | 0 |
| 5600591 | Dues - Professional Association | 9735000 | HR and Employee Services | 5/15/2022 | - | - | - | INTERNATIONAL FACILITY M | IFMA widely recognized international association for facility management professionals | | | GCustomerMN/SD /ND | Gas | Include | | 0 | 0 | 0 | 0 |
| 5600591 | Dues - Professional Association | 9813000 | HR and Employee Services | 5/15/2022 | 0.07 | - | 0.07 | INTERNATIONAL FACILITY M | IFMA widely recognized international association for facility management professionals | | | GCustomerMN/SD /ND | Gas | Include | | 0 | 0 | 0 | 0 |
| 5600591 | Dues - Professional Association | 9841000 | HR and Employee Services | 5/15/2022 | 0.47 | - | 0.47 | INTERNATIONAL FACILITY M | IFMA widely recognized international association for facility management professionals | | | GCustomerMN/SD /ND | Gas | Include | | 0 | 0 | 0 | 0 |
| 5600591 | Dues - Professional Association | 9846200 | HR and Employee Services | 5/15/2022 | 0.75 | 0 | 0.75 | INTERNATIONAL FACILITY M | IFMA widely recognized international association for facility management professionals | | | GCustomerMN/SD /ND | Gas | Include | | 1 | 1 | 0 | 0 |
| 5600591 | Dues - Professional Association | 9859000 | HR and Employee Services | 5/15/2022 | 0.62 | - | 0.62 | INTERNATIONAL FACILITY M | IFMA widely recognized international association for facility management professionals | | | GCustomerMN/SD /ND | Gas | Include | | 1 | 1 | 0 | 0 |
| 5600591 | Dues - Professional Association | 9880000 | HR and Employee Services | 5/15/2022 | 13.82 | - | 13.82 | INTERNATIONAL FACILITY M | IFMA widely recognized international association for facility management professionals | | | GCustomerMN/SD /ND | Gas | Include | | 14 | 12 | 0 | 0 |
| 5600591 | Dues - Professional Association | 9905000 | HR and Employee Services | 5/15/2022 | 15.81 | 12.58 | 3.23 | INTERNATIONAL FACILITY M | IFMA widely recognized international association for facility management professionals | | | GCustomerMN/SD /ND | Gas | Include | | 3 | 3 | 0 | 0 |
| 5600591 | Dues - Professional Association | 9910000 | HR and Employee Services | 5/15/2022 | 1.18 | 0.94 | 0.24 | INTERNATIONAL FACILITY M | IFMA widely recognized international association for facility management professionals | | | GCustomerMN/SD /ND | Gas | Include | | 0 | 0 | 0 | 0 |
| 5600591 | Dues - Professional Association | 9916000 | HR and Employee Services | 5/15/2022 | 0.62 | 0.49 | 0.13 | INTERNATIONAL FACILITY M | IFMA widely recognized international association for facility management professionals | | | GCustomerMN/SD /ND | Gas | Include | | 0 | 0 | 0 | 0 |
| 5600591 | Dues - Professional Association | 9921000 | HR and Employee Services | 5/15/2022 | 75.47 | 70.68 | 4.79 | INTERNATIONAL FACILITY M | IFMA widely recognized international association for facility management professionals | | | GCustomerMN/SD /ND | Gas | Include | | 5 | 4 | 0 | 0 |
| 5600591 | Dues - Professional Association | 9506000 | Employee Services | 6/28/2022 | 16.92 | 16.92 | - | INTERNATIONAL FACILITY M | IFMA widely recognized international association for facility management professionals | | | GCustomerMN/SD /ND | Gas | Include | | 0 | 0 | 0 | 0 |
| 5600591 | Dues - Professional Association | 9524000 | HR and Employee Services | 6/28/2022 | 59.91 | 59.91 | - | INTERNATIONAL FACILITY M | IFMA widely recognized international association for facility management professionals | | | GCustomerMN/SD /ND | Gas | Include | | 0 | 0 | 0 | 0 |
| 5600591 | Dues - Professional Association | 9539000 | HR and Employee Services | 6/28/2022 | 0.21 | 0.21 | - | INTERNATIONAL FACILITY M | IFMA widely recognized international association for facility management professionals | | | GCustomerMN/SD /ND | Gas | Include | | 0 | 0 | 0 | 0 |
| 5600591 | Dues - Professional Association | 9549000 | HR and Employee Services | 6/28/2022 | 10.66 | 10.66 | - | INTERNATIONAL FACILITY M | IFMA widely recognized international association for facility management professionals | | | GCustomerMN/SD /ND | Gas | Include | | 0 | 0 | 0 | 0 |
| 5600591 | Dues - Professional Association | 9566000 | HR and Employee Services | 6/28/2022 | 14.68 | 14.68 | - | INTERNATIONAL FACILITY M | IFMA widely recognized international association for facility management professionals | | | GCustomerMN/SD /ND | Gas | Include | | 0 | 0 | 0 | 0 |
| 5600591 | Dues - Professional Association | 9575100 | Employee Services | 6/28/2022 | 0.16 | 0.16 | - | INTERNATIONAL FACILITY M | IFMA widely recognized international association for facility management professionals | | | GCustomerMN/SD /ND | Gas | Include | | 0 | 0 | 0 | 0 |

| G/L Account - Key | GL Account | FERC | SRCC - Level 2 Text | Date | FINAL NSPM | NSPM Electric | NSPM Gas | Vendor - Key | Purpose of Organization | Number of Employees that Dues Include | Amount included in dues for lobbying | Gas Computed Allocator | Utility Desc | Include or Exclude | Reason | NSPM Gas Included | MN Gas Included | NSPM Gas Excluded | MN Gas Excluded |
|-------------------|---------------------------------|---------|--------------------------|-----------|------------|---------------|----------|--------------------------|--|---------------------------------------|--------------------------------------|------------------------|--------------|--------------------|---------|-------------------|-----------------|-------------------|-----------------|
| 5600591 | Dues - Professional Association | 9588000 | HR and Employee Services | 6/28/2022 | 26.75 | 26.75 | - | INTERNATIONAL FACILITY M | IFMA widely recognized international association for facility management professionals | | | GCustomerMN/SD /ND | Gas | Include | | 0 | 0 | 0 | 0 |
| 5600591 | Dues - Professional Association | 9735000 | HR and Employee Services | 6/28/2022 | - | - | - | INTERNATIONAL FACILITY M | IFMA widely recognized international association for facility management professionals | | | GCustomerMN/SD /ND | Gas | Include | | 0 | 0 | 0 | 0 |
| 5600591 | Dues - Professional Association | 9813000 | HR and Employee Services | 6/28/2022 | 0.06 | - | 0.06 | INTERNATIONAL FACILITY M | IFMA widely recognized international association for facility management professionals | | | GCustomerMN/SD /ND | Gas | Include | | 0 | 0 | 0 | 0 |
| 5600591 | Dues - Professional Association | 9841000 | Employee Services | 6/28/2022 | 0.44 | - | 0.44 | INTERNATIONAL FACILITY M | IFMA widely recognized international association for facility management professionals | | | GCustomerMN/SD /ND | Gas | Include | | 0 | 0 | 0 | 0 |
| 5600591 | Dues - Professional Association | 9846200 | HR and Employee Services | 6/28/2022 | 0.69 | 0 | 0.69 | INTERNATIONAL FACILITY M | IFMA widely recognized international association for facility management professionals | | | GCustomerMN/SD /ND | Gas | Include | | 1 | 1 | 0 | 0 |
| 5600591 | Dues - Professional Association | 9859000 | HR and Employee Services | 6/28/2022 | 0.58 | - | 0.58 | INTERNATIONAL FACILITY M | IFMA widely recognized international association for facility management professionals | | | GCustomerMN/SD /ND | Gas | Include | | 1 | 1 | 0 | 0 |
| 5600591 | Dues - Professional Association | 9880000 | HR and Employee Services | 6/28/2022 | 12.87 | - | 12.87 | INTERNATIONAL FACILITY M | IFMA widely recognized international association for facility management professionals | | | GCustomerMN/SD /ND | Gas | Include | | 13 | 12 | 0 | 0 |
| 5600591 | Dues - Professional Association | 9905000 | HR and Employee Services | 6/28/2022 | 14.71 | 11.71 | 3.00 | INTERNATIONAL FACILITY M | IFMA widely recognized international association for facility management professionals | | | GCustomerMN/SD /ND | Gas | Include | | 3 | 3 | 0 | 0 |
| 5600591 | Dues - Professional Association | 9910000 | HR and Employee Services | 6/28/2022 | 1.10 | 0.88 | 0.22 | INTERNATIONAL FACILITY M | IFMA widely recognized international association for facility management professionals | | | GCustomerMN/SD /ND | Gas | Include | | 0 | 0 | 0 | 0 |
| 5600591 | Dues - Professional Association | 9916000 | HR and Employee Services | 6/28/2022 | 0.57 | 0.46 | 0.12 | INTERNATIONAL FACILITY M | IFMA widely recognized international association for facility management professionals | | | GCustomerMN/SD /ND | Gas | Include | | 0 | 0 | 0 | 0 |
| 5600591 | Dues - Professional Association | 9921000 | Employee Services | 6/28/2022 | 70.25 | 65.79 | 4.46 | INTERNATIONAL FACILITY M | IFMA widely recognized international association for facility management professionals | | | GCustomerMN/SD /ND | Gas | Include | | 4 | 4 | 0 | 0 |
| 5600591 | Dues - Professional Association | 9506000 | HR and Employee Services | 1/6/2022 | 18.50 | 18.50 | - | CORENET GLOBAL INC | Real Estate Benchmarking | | | GCustomerMN/SD /ND | Gas | Exclude | No info | 0 | 0 | 0 | 0 |
| 5600591 | Dues - Professional Association | 9524000 | HR and Employee Services | 1/6/2022 | 71.89 | 71.89 | - | CORENET GLOBAL INC | Real Estate Benchmarking | | | GCustomerMN/SD /ND | Gas | Exclude | No info | 0 | 0 | 0 | 0 |
| 5600591 | Dues - Professional Association | 9539000 | HR and Employee Services | 1/6/2022 | 0.20 | 0.20 | - | CORENET GLOBAL INC | Real Estate Benchmarking | | | GCustomerMN/SD /ND | Gas | Exclude | No info | 0 | 0 | 0 | 0 |
| 5600591 | Dues - Professional Association | 9549000 | HR and Employee Services | 1/6/2022 | 11.88 | 11.88 | - | CORENET GLOBAL INC | Real Estate Benchmarking | | | GCustomerMN/SD /ND | Gas | Exclude | No info | 0 | 0 | 0 | 0 |
| 5600591 | Dues - Professional Association | 9566000 | HR and Employee Services | 1/6/2022 | 15.66 | 15.66 | - | CORENET GLOBAL INC | Real Estate Benchmarking | | | GCustomerMN/SD /ND | Gas | Exclude | No info | 0 | 0 | 0 | 0 |
| 5600591 | Dues - Professional Association | 9575100 | HR and Employee Services | 1/6/2022 | 0.20 | 0.20 | - | CORENET GLOBAL INC | Real Estate Benchmarking | | | GCustomerMN/SD /ND | Gas | Exclude | No info | 0 | 0 | 0 | 0 |
| 5600591 | Dues - Professional Association | 9588000 | HR and Employee Services | 1/6/2022 | 32.43 | 32.43 | - | CORENET GLOBAL INC | Real Estate Benchmarking | | | GCustomerMN/SD /ND | Gas | Exclude | No info | 0 | 0 | 0 | 0 |
| 5600591 | Dues - Professional Association | 9735000 | HR and Employee Services | 1/6/2022 | - | - | - | CORENET GLOBAL INC | Real Estate Benchmarking | | | GCustomerMN/SD /ND | Gas | Exclude | No info | 0 | 0 | 0 | 0 |
| 5600591 | Dues - Professional Association | 9813000 | HR and Employee Services | 1/6/2022 | 0.08 | - | 0.08 | CORENET GLOBAL INC | Real Estate Benchmarking | | | GCustomerMN/SD /ND | Gas | Exclude | No info | 0 | 0 | 0 | 0 |
| 5600591 | Dues - Professional Association | 9841000 | HR and Employee Services | 1/6/2022 | 0.38 | - | 0.38 | CORENET GLOBAL INC | Real Estate Benchmarking | | | GCustomerMN/SD /ND | Gas | Exclude | No info | 0 | 0 | 0 | 0 |
| 5600591 | Dues - Professional Association | 9846200 | HR and Employee Services | 1/6/2022 | 0.82 | 0 | 0.82 | CORENET GLOBAL INC | Real Estate Benchmarking | | | GCustomerMN/SD /ND | Gas | Exclude | No info | 0 | 0 | 1 | 1 |
| 5600591 | Dues - Professional Association | 9859000 | Employee Services | 1/6/2022 | 0.86 | - | 0.86 | CORENET GLOBAL INC | Real Estate Benchmarking | | | GCustomerMN/SD /ND | Gas | Exclude | No info | 0 | 0 | 1 | 1 |
| 5600591 | Dues - Professional Association | 9880000 | HR and Employee Services | 1/6/2022 | 16.15 | - | 16.15 | CORENET GLOBAL INC | Real Estate Benchmarking | | | GCustomerMN/SD /ND | Gas | Exclude | No info | 0 | 0 | 16 | 14 |
| 5600591 | Dues - Professional Association | 9905000 | HR and Employee Services | 1/6/2022 | 18.95 | 15.08 | 3.87 | CORENET GLOBAL INC | Real Estate Benchmarking | | | GCustomerMN/SD /ND | Gas | Exclude | No info | 0 | 0 | 4 | 3 |
| 5600591 | Dues - Professional Association | 9910000 | HR and Employee Services | 1/6/2022 | 1.24 | 0.99 | 0.25 | CORENET GLOBAL INC | Real Estate Benchmarking | | | GCustomerMN/SD /ND | Gas | Exclude | No info | 0 | 0 | 0 | 0 |
| 5600591 | Dues - Professional Association | 9916000 | HR and Employee Services | 1/6/2022 | 0.84 | 0.67 | 0.17 | CORENET GLOBAL INC | Real Estate Benchmarking | | | GCustomerMN/SD /ND | Gas | Exclude | No info | 0 | 0 | 0 | 0 |
| 5600591 | Dues - Professional Association | 9921000 | Employee Services | 1/6/2022 | 79.99 | 74.92 | 5.08 | CORENET GLOBAL INC | Real Estate Benchmarking | | | GCustomerMN/SD /ND | Gas | Exclude | No info | 0 | 0 | 5 | 4 |

[illegible]

| G/L Account - Key | GL Account | FERC | SRCC - Level 2 Text | Date | FINAL NSPM | NSPM Electric | NSPM Gas | Vendor - Key | Purpose of Organization | Number of Employees that Dues Include | Amount included in dues for lobbying | Gas Computed Allocator | Utility Desc | Include or Exclude | Reason | NSPM Gas Included | MN Gas Included | NSPM Gas Excluded | MN Gas Excluded |
|-------------------|---------------------------------|---------|--------------------------|-----------|------------|---------------|----------|------------------------|--|---------------------------------------|--------------------------------------|------------------------|--------------|--------------------|--------|-------------------|-----------------|-------------------|-----------------|
| 5600591 | Dues - Professional Association | 9859000 | HR and Employee Services | 4/10/2022 | 0.06 | - | 0.06 | PROJECT MGMT INSTITUTE | PMI is one of the world's largest not-for-profit membership associations for the project management profession. PMI's Certified Associate in Project Management (CAPM) is a valuable certification for project practitioners. | 1 | 0 | GCustomerMN/SD /ND | Gas | Include | | 0 | 0 | 0 | 0 |
| 5600591 | Dues - Professional Association | 9880000 | HR and Employee Services | 4/10/2022 | 1.33 | - | 1.33 | PROJECT MGMT INSTITUTE | PMI is one of the world's largest not-for-profit membership associations for the project management profession. PMI's Certified Associate in Project Management (CAPM) is a valuable certification for project practitioners. | 1 | 0 | GCustomerMN/SD /ND | Gas | Include | | 1 | 1 | 0 | 0 |
| 5600591 | Dues - Professional Association | 9905000 | HR and Employee Services | 4/10/2022 | 1.52 | 1.21 | 0.31 | PROJECT MGMT INSTITUTE | PMI is one of the world's largest not-for-profit membership associations for the project management profession. PMI's Certified Associate in Project Management (CAPM) is a valuable certification for project practitioners. | 1 | 0 | GCustomerMN/SD /ND | Gas | Include | | 0 | 0 | 0 | 0 |
| 5600591 | Dues - Professional Association | 9910000 | Employee Services | 4/10/2022 | 0.11 | 0.09 | 0.02 | PROJECT MGMT INSTITUTE | PMI is one of the world's largest not-for-profit membership associations for the project management profession. PMI's Certified Associate in Project Management (CAPM) is a valuable certification for project practitioners. | 1 | 0 | GCustomerMN/SD /ND | Gas | Include | | 0 | 0 | 0 | 0 |
| 5600591 | Dues - Professional Association | 9916000 | HR and Employee Services | 4/10/2022 | 0.06 | 0.05 | 0.01 | PROJECT MGMT INSTITUTE | PMI is one of the world's largest not-for-profit membership associations for the project management profession. PMI's Certified Associate in Project Management (CAPM) is a valuable certification for project practitioners. | 1 | 0 | GCustomerMN/SD /ND | Gas | Include | | 0 | 0 | 0 | 0 |
| 5600591 | Dues - Professional Association | 9921000 | HR and Employee Services | 4/10/2022 | 7.28 | 6.82 | 0.46 | PROJECT MGMT INSTITUTE | PMI is one of the world's largest not-for-profit membership associations for the project management profession. PMI's Certified Associate in Project Management (CAPM) is a valuable certification for project practitioners. | 1 | 0 | GCustomerMN/SD /ND | Gas | Include | | 0 | 0 | 0 | 0 |
| 5600591 | Dues - Professional Association | 9506000 | HR and Employee Services | 6/30/2022 | 3.58 | 3.58 | - | BOARD OF AELSILAGID | Minnesota Board of Architecture, Engineering, Land Surveying Landscape Architecture, Geoscience and Interior Design. Requiring anyone practicing or offering to practice architecture, engineering, land surveying, landscape architecture, geology or soil science be licensed and continue to maintain professional competence; To promote and protect the integrity of the legal profession, at the direction of the Supreme Court, through attorney registration, education, investigation, prosecution and remedial action. | 1 | 0 | GCustomerMN/SD /ND | Gas | Include | | 0 | 0 | 0 | 0 |
| 5600591 | Dues - Professional Association | 9524000 | HR and Employee Services | 6/30/2022 | 12.68 | 12.68 | - | BOARD OF AELSILAGID | Minnesota Board of Architecture, Engineering, Land Surveying Landscape Architecture, Geoscience and Interior Design. Requiring anyone practicing or offering to practice architecture, engineering, land surveying, landscape architecture, geology or soil science be licensed and continue to maintain professional competence; To promote and protect the integrity of the legal profession, at the direction of the Supreme Court, through attorney registration, education, investigation, prosecution and remedial action. | 1 | 0 | GCustomerMN/SD /ND | Gas | Include | | 0 | 0 | 0 | 0 |
| 5600591 | Dues - Professional Association | 9539000 | HR and Employee Services | 6/30/2022 | 0.05 | 0.05 | - | BOARD OF AELSILAGID | Minnesota Board of Architecture, Engineering, Land Surveying Landscape Architecture, Geoscience and Interior Design. Requiring anyone practicing or offering to practice architecture, engineering, land surveying, landscape architecture, geology or soil science be licensed and continue to maintain professional competence; To promote and protect the integrity of the legal profession, at the direction of the Supreme Court, through attorney registration, education, investigation, prosecution and remedial action. | 1 | 0 | GCustomerMN/SD /ND | Gas | Include | | 0 | 0 | 0 | 0 |
| 5600591 | Dues - Professional Association | 9549000 | HR and Employee Services | 6/30/2022 | 2.26 | 2.26 | - | BOARD OF AELSILAGID | Minnesota Board of Architecture, Engineering, Land Surveying Landscape Architecture, Geoscience and Interior Design. Requiring anyone practicing or offering to practice architecture, engineering, land surveying, landscape architecture, geology or soil science be licensed and continue to maintain professional competence; To promote and protect the integrity of the legal profession, at the direction of the Supreme Court, through attorney registration, education, investigation, prosecution and remedial action. | 1 | 0 | GCustomerMN/SD /ND | Gas | Include | | 0 | 0 | 0 | 0 |
| 5600591 | Dues - Professional Association | 9566000 | HR and Employee Services | 6/30/2022 | 3.11 | 3.11 | - | BOARD OF AELSILAGID | Minnesota Board of Architecture, Engineering, Land Surveying Landscape Architecture, Geoscience and Interior Design. Requiring anyone practicing or offering to practice architecture, engineering, land surveying, landscape architecture, geology or soil science be licensed and continue to maintain professional competence; To promote and protect the integrity of the legal profession, at the direction of the Supreme Court, through attorney registration, education, investigation, prosecution and remedial action. | 1 | 0 | GCustomerMN/SD /ND | Gas | Include | | 0 | 0 | 0 | 0 |
| 5600591 | Dues - Professional Association | 9575100 | HR and Employee Services | 6/30/2022 | 0.03 | 0.03 | - | BOARD OF AELSILAGID | Minnesota Board of Architecture, Engineering, Land Surveying Landscape Architecture, Geoscience and Interior Design. Requiring anyone practicing or offering to practice architecture, engineering, land surveying, landscape architecture, geology or soil science be licensed and continue to maintain professional competence; To promote and protect the integrity of the legal profession, at the direction of the Supreme Court, through attorney registration, education, investigation, prosecution and remedial action. | 1 | 0 | GCustomerMN/SD /ND | Gas | Include | | 0 | 0 | 0 | 0 |
| 5600591 | Dues - Professional Association | 9588000 | HR and Employee Services | 6/30/2022 | 5.66 | 5.66 | - | BOARD OF AELSILAGID | Minnesota Board of Architecture, Engineering, Land Surveying Landscape Architecture, Geoscience and Interior Design. Requiring anyone practicing or offering to practice architecture, engineering, land surveying, landscape architecture, geology or soil science be licensed and continue to maintain professional competence; To promote and protect the integrity of the legal profession, at the direction of the Supreme Court, through attorney registration, education, investigation, prosecution and remedial action. | 1 | 0 | GCustomerMN/SD /ND | Gas | Include | | 0 | 0 | 0 | 0 |
| 5600591 | Dues - Professional Association | 9735000 | HR and Employee Services | 6/30/2022 | - | - | - | BOARD OF AELSILAGID | Minnesota Board of Architecture, Engineering, Land Surveying Landscape Architecture, Geoscience and Interior Design. Requiring anyone practicing or offering to practice architecture, engineering, land surveying, landscape architecture, geology or soil science be licensed and continue to maintain professional competence; To promote and protect the integrity of the legal profession, at the direction of the Supreme Court, through attorney registration, education, investigation, prosecution and remedial action. | 1 | 0 | GCustomerMN/SD /ND | Gas | Include | | 0 | 0 | 0 | 0 |
| 5600591 | Dues - Professional Association | 9813000 | HR and Employee Services | 6/30/2022 | 0.01 | - | 0.01 | BOARD OF AELSILAGID | Minnesota Board of Architecture, Engineering, Land Surveying Landscape Architecture, Geoscience and Interior Design. Requiring anyone practicing or offering to practice architecture, engineering, land surveying, landscape architecture, geology or soil science be licensed and continue to maintain professional competence; To promote and protect the integrity of the legal profession, at the direction of the Supreme Court, through attorney registration, education, investigation, prosecution and remedial action. | 1 | 0 | GCustomerMN/SD /ND | Gas | Include | | 0 | 0 | 0 | 0 |

| G/L Account - Key | GL Account | FERC | SRCC - Level 2 Text | Date | FINAL NSPM | NSPM Electric | NSPM Gas | Vendor - Key | Purpose of Organization | Number of Employees that Dues Include | Amount included in dues for lobbying | Gas Computed Allocator | Utility Desc | Include or Exclude | Reason | NSPM Gas Included | MN Gas Included | NSPM Gas Excluded | MN Gas Excluded |
|-------------------|---------------------------------|---------|--------------------------|-----------|------------|---------------|----------|--------------------|---|---------------------------------------|--------------------------------------|------------------------|--------------|--------------------|--------|-------------------|-----------------|-------------------|-----------------|
| 5600591 | Dues - Professional Association | 9841000 | HR and Employee Services | 6/30/2022 | 0.09 | - | 0.09 | BOARD OF AELSLAGID | Minnesota Board of Architecture, Engineering, Land Surveying Landscape Architecture, Geoscience and Interior Design. Requiring anyone practicing or offering to practice architecture, engineering, land surveying, landscape architecture, geology or soil science be licensed and continue to maintain professional competence; To promote and protect the integrity of the legal profession, at the direction of the Supreme Court, through attorney registration, education, investigation, prosecution and remedial action. | 1 | 0 | GCustomerMN/SD /ND | Gas | Include | | 0 | 0 | 0 | 0 |
| 5600591 | Dues - Professional Association | 9846200 | HR and Employee Services | 6/30/2022 | 0.15 | 0 | 0.15 | BOARD OF AELSLAGID | Minnesota Board of Architecture, Engineering, Land Surveying Landscape Architecture, Geoscience and Interior Design. Requiring anyone practicing or offering to practice architecture, engineering, land surveying, landscape architecture, geology or soil science be licensed and continue to maintain professional competence; To promote and protect the integrity of the legal profession, at the direction of the Supreme Court, through attorney registration, education, investigation, prosecution and remedial action. | 1 | 0 | GCustomerMN/SD /ND | Gas | Include | | 0 | 0 | 0 | 0 |
| 5600591 | Dues - Professional Association | 9859000 | HR and Employee Services | 6/30/2022 | 0.12 | - | 0.12 | BOARD OF AELSLAGID | Minnesota Board of Architecture, Engineering, Land Surveying Landscape Architecture, Geoscience and Interior Design. Requiring anyone practicing or offering to practice architecture, engineering, land surveying, landscape architecture, geology or soil science be licensed and continue to maintain professional competence; To promote and protect the integrity of the legal profession, at the direction of the Supreme Court, through attorney registration, education, investigation, prosecution and remedial action. | 1 | 0 | GCustomerMN/SD /ND | Gas | Include | | 0 | 0 | 0 | 0 |
| 5600591 | Dues - Professional Association | 9880000 | HR and Employee Services | 6/30/2022 | 2.72 | - | 2.72 | BOARD OF AELSLAGID | Minnesota Board of Architecture, Engineering, Land Surveying Landscape Architecture, Geoscience and Interior Design. Requiring anyone practicing or offering to practice architecture, engineering, land surveying, landscape architecture, geology or soil science be licensed and continue to maintain professional competence; To promote and protect the integrity of the legal profession, at the direction of the Supreme Court, through attorney registration, education, investigation, prosecution and remedial action. | 1 | 0 | GCustomerMN/SD /ND | Gas | Include | | 3 | 3 | 0 | 0 |
| 5600591 | Dues - Professional Association | 9905000 | HR and Employee Services | 6/30/2022 | 3.11 | 2.48 | 0.64 | BOARD OF AELSLAGID | Minnesota Board of Architecture, Engineering, Land Surveying Landscape Architecture, Geoscience and Interior Design. Requiring anyone practicing or offering to practice architecture, engineering, land surveying, landscape architecture, geology or soil science be licensed and continue to maintain professional competence; To promote and protect the integrity of the legal profession, at the direction of the Supreme Court, through attorney registration, education, investigation, prosecution and remedial action. | 1 | 0 | GCustomerMN/SD /ND | Gas | Include | | 1 | 1 | 0 | 0 |
| 5600591 | Dues - Professional Association | 9910000 | HR and Employee Services | 6/30/2022 | 0.23 | 0.19 | 0.05 | BOARD OF AELSLAGID | Minnesota Board of Architecture, Engineering, Land Surveying Landscape Architecture, Geoscience and Interior Design. Requiring anyone practicing or offering to practice architecture, engineering, land surveying, landscape architecture, geology or soil science be licensed and continue to maintain professional competence; To promote and protect the integrity of the legal profession, at the direction of the Supreme Court, through attorney registration, education, investigation, prosecution and remedial action. | 1 | 0 | GCustomerMN/SD /ND | Gas | Include | | 0 | 0 | 0 | 0 |
| 5600591 | Dues - Professional Association | 9916000 | HR and Employee Services | 6/30/2022 | 0.12 | 0.10 | 0.02 | BOARD OF AELSLAGID | Minnesota Board of Architecture, Engineering, Land Surveying Landscape Architecture, Geoscience and Interior Design. Requiring anyone practicing or offering to practice architecture, engineering, land surveying, landscape architecture, geology or soil science be licensed and continue to maintain professional competence; To promote and protect the integrity of the legal profession, at the direction of the Supreme Court, through attorney registration, education, investigation, prosecution and remedial action. | 1 | 0 | GCustomerMN/SD /ND | Gas | Include | | 0 | 0 | 0 | 0 |
| 5600591 | Dues - Professional Association | 9921000 | HR and Employee Services | 6/30/2022 | 14.86 | 13.92 | 0.94 | BOARD OF AELSLAGID | Minnesota Board of Architecture, Engineering, Land Surveying Landscape Architecture, Geoscience and Interior Design. Requiring anyone practicing or offering to practice architecture, engineering, land surveying, landscape architecture, geology or soil science be licensed and continue to maintain professional competence; To promote and protect the integrity of the legal profession, at the direction of the Supreme Court, through attorney registration, education, investigation, prosecution and remedial action. | 1 | 0 | GCustomerMN/SD /ND | Gas | Include | | 1 | 1 | 0 | 0 |
| 5600591 | Dues - Professional Association | 9506000 | HR and Employee Services | 6/30/2022 | 3.58 | 3.58 | - | BOARD OF AELSLAGID | Minnesota Board of Architecture, Engineering, Land Surveying Landscape Architecture, Geoscience and Interior Design. Requiring anyone practicing or offering to practice architecture, engineering, land surveying, landscape architecture, geology or soil science be licensed and continue to maintain professional competence; To promote and protect the integrity of the legal profession, at the direction of the Supreme Court, through attorney registration, education, investigation, prosecution and remedial action. | 1 | 0 | GCustomerMN/SD /ND | Gas | Include | | 0 | 0 | 0 | 0 |
| 5600591 | Dues - Professional Association | 9524000 | HR and Employee Services | 6/30/2022 | 12.68 | 12.68 | - | BOARD OF AELSLAGID | Minnesota Board of Architecture, Engineering, Land Surveying Landscape Architecture, Geoscience and Interior Design. Requiring anyone practicing or offering to practice architecture, engineering, land surveying, landscape architecture, geology or soil science be licensed and continue to maintain professional competence; To promote and protect the integrity of the legal profession, at the direction of the Supreme Court, through attorney registration, education, investigation, prosecution and remedial action. | 1 | 0 | GCustomerMN/SD /ND | Gas | Include | | 0 | 0 | 0 | 0 |
| 5600591 | Dues - Professional Association | 9539000 | HR and Employee Services | 6/30/2022 | 0.05 | 0.05 | - | BOARD OF AELSLAGID | Minnesota Board of Architecture, Engineering, Land Surveying Landscape Architecture, Geoscience and Interior Design. Requiring anyone practicing or offering to practice architecture, engineering, land surveying, landscape architecture, geology or soil science be licensed and continue to maintain professional competence; To promote and protect the integrity of the legal profession, at the direction of the Supreme Court, through attorney registration, education, investigation, prosecution and remedial action. | 1 | 0 | GCustomerMN/SD /ND | Gas | Include | | 0 | 0 | 0 | 0 |
| 5600591 | Dues - Professional Association | 9549000 | HR and Employee Services | 6/30/2022 | 2.26 | 2.26 | - | BOARD OF AELSLAGID | Minnesota Board of Architecture, Engineering, Land Surveying Landscape Architecture, Geoscience and Interior Design. Requiring anyone practicing or offering to practice architecture, engineering, land surveying, landscape architecture, geology or soil science be licensed and continue to maintain professional competence; To promote and protect the integrity of the legal profession, at the direction of the Supreme Court, through attorney registration, education, investigation, prosecution and remedial action. | 1 | 0 | GCustomerMN/SD /ND | Gas | Include | | 0 | 0 | 0 | 0 |

[illegible]

| G/L Account - Key | GL Account | FERC | SRCC - Level 2 Text | Date | FINAL NSPM | NSPM Electric | NSPM Gas | Vendor - Key | Purpose of Organization | Number of Employees that Dues Include | Amount included in dues for lobbying | Gas Computed Allocator | Utility Desc | Include or Exclude | Reason | NSPM Gas Included | MN Gas Included | NSPM Gas Excluded | MN Gas Excluded |
|-------------------|---------------------------------|---------|--------------------------|-----------|------------|---------------|----------|--------------------------|--|---------------------------------------|--------------------------------------|------------------------|--------------|--------------------|---------------------------|-------------------|-----------------|-------------------|-----------------|
| 5600591 | Dues - Professional Association | 9921000 | HR and Employee Services | 6/30/2022 | 14.86 | 13.92 | 0.94 | BOARD OF AELSLAGID | Minnesota Board of Architecture, Engineering, Land Surveying Landscape Architecture, Geoscience and Interior Design. Requiring anyone practicing or offering to practice architecture, engineering, land surveying, landscape architecture, geology or soil science be licensed and continue to maintain professional competence; To promote and protect the integrity of the legal profession, at the direction of the Supreme Court, through attorney registration, education, investigation, prosecution and remedial action. | 1 | 0 | GCustomerMN/SD /ND | Gas | Include | | 1 | 1 | 0 | 0 |
| 5600591 | Dues - Professional Association | 9506000 | HR and Employee Services | 6/30/2022 | 8.04 | 8.04 | - | ASHRAE | To advance the arts and sciences of heating, ventilating, air conditioning and refrigerating to serve humanity and promote a sustainable world. | | | GCustomerMN/SD /ND | Gas | Include | | 0 | 0 | 0 | 0 |
| 5600591 | Dues - Professional Association | 9524000 | HR and Employee Services | 6/30/2022 | 28.45 | 28.45 | - | ASHRAE | To advance the arts and sciences of heating, ventilating, air conditioning and refrigerating to serve humanity and promote a sustainable world. | | | GCustomerMN/SD /ND | Gas | Include | | 0 | 0 | 0 | 0 |
| 5600591 | Dues - Professional Association | 9539000 | HR and Employee Services | 6/30/2022 | 0.10 | 0.10 | - | ASHRAE | To advance the arts and sciences of heating, ventilating, air conditioning and refrigerating to serve humanity and promote a sustainable world. | | | GCustomerMN/SD /ND | Gas | Include | | 0 | 0 | 0 | 0 |
| 5600591 | Dues - Professional Association | 9549000 | HR and Employee Services | 6/30/2022 | 5.06 | 5.06 | - | ASHRAE | To advance the arts and sciences of heating, ventilating, air conditioning and refrigerating to serve humanity and promote a sustainable world. | | | GCustomerMN/SD /ND | Gas | Include | | 0 | 0 | 0 | 0 |
| 5600591 | Dues - Professional Association | 9566000 | HR and Employee Services | 6/30/2022 | 6.97 | 6.97 | - | ASHRAE | To advance the arts and sciences of heating, ventilating, air conditioning and refrigerating to serve humanity and promote a sustainable world. | | | GCustomerMN/SD /ND | Gas | Include | | 0 | 0 | 0 | 0 |
| 5600591 | Dues - Professional Association | 9575100 | HR and Employee Services | 6/30/2022 | 0.07 | 0.07 | - | ASHRAE | To advance the arts and sciences of heating, ventilating, air conditioning and refrigerating to serve humanity and promote a sustainable world. | | | GCustomerMN/SD /ND | Gas | Include | | 0 | 0 | 0 | 0 |
| 5600591 | Dues - Professional Association | 9588000 | HR and Employee Services | 6/30/2022 | 12.71 | 12.71 | - | ASHRAE | To advance the arts and sciences of heating, ventilating, air conditioning and refrigerating to serve humanity and promote a sustainable world. | | | GCustomerMN/SD /ND | Gas | Include | | 0 | 0 | 0 | 0 |
| 5600591 | Dues - Professional Association | 9735000 | HR and Employee Services | 6/30/2022 | - | - | - | ASHRAE | To advance the arts and sciences of heating, ventilating, air conditioning and refrigerating to serve humanity and promote a sustainable world. | | | GCustomerMN/SD /ND | Gas | Include | | 0 | 0 | 0 | 0 |
| 5600591 | Dues - Professional Association | 9813000 | HR and Employee Services | 6/30/2022 | 0.03 | - | 0.03 | ASHRAE | To advance the arts and sciences of heating, ventilating, air conditioning and refrigerating to serve humanity and promote a sustainable world. | | | GCustomerMN/SD /ND | Gas | Include | | 0 | 0 | 0 | 0 |
| 5600591 | Dues - Professional Association | 9841000 | HR and Employee Services | 6/30/2022 | 0.21 | - | 0.21 | ASHRAE | To advance the arts and sciences of heating, ventilating, air conditioning and refrigerating to serve humanity and promote a sustainable world. | | | GCustomerMN/SD /ND | Gas | Include | | 0 | 0 | 0 | 0 |
| 5600591 | Dues - Professional Association | 9846200 | HR and Employee Services | 6/30/2022 | 0.33 | 0 | 0.33 | ASHRAE | To advance the arts and sciences of heating, ventilating, air conditioning and refrigerating to serve humanity and promote a sustainable world. | | | GCustomerMN/SD /ND | Gas | Include | | 0 | 0 | 0 | 0 |
| 5600591 | Dues - Professional Association | 9859000 | HR and Employee Services | 6/30/2022 | 0.28 | - | 0.28 | ASHRAE | To advance the arts and sciences of heating, ventilating, air conditioning and refrigerating to serve humanity and promote a sustainable world. | | | GCustomerMN/SD /ND | Gas | Include | | 0 | 0 | 0 | 0 |
| 5600591 | Dues - Professional Association | 9880000 | HR and Employee Services | 6/30/2022 | 6.11 | - | 6.11 | ASHRAE | To advance the arts and sciences of heating, ventilating, air conditioning and refrigerating to serve humanity and promote a sustainable world. | | | GCustomerMN/SD /ND | Gas | Include | | 6 | 5 | 0 | 0 |
| 5600591 | Dues - Professional Association | 9905000 | HR and Employee Services | 6/30/2022 | 6.99 | 5.56 | 1.43 | ASHRAE | To advance the arts and sciences of heating, ventilating, air conditioning and refrigerating to serve humanity and promote a sustainable world. | | | GCustomerMN/SD /ND | Gas | Include | | 1 | 1 | 0 | 0 |
| 5600591 | Dues - Professional Association | 9910000 | HR and Employee Services | 6/30/2022 | 0.52 | 0.42 | 0.11 | ASHRAE | To advance the arts and sciences of heating, ventilating, air conditioning and refrigerating to serve humanity and promote a sustainable world. | | | GCustomerMN/SD /ND | Gas | Include | | 0 | 0 | 0 | 0 |
| 5600591 | Dues - Professional Association | 9916000 | HR and Employee Services | 6/30/2022 | 0.27 | 0.22 | 0.06 | ASHRAE | To advance the arts and sciences of heating, ventilating, air conditioning and refrigerating to serve humanity and promote a sustainable world. | | | GCustomerMN/SD /ND | Gas | Include | | 0 | 0 | 0 | 0 |
| 5600591 | Dues - Professional Association | 9921000 | HR and Employee Services | 6/30/2022 | 33.37 | 31.25 | 2.12 | ASHRAE | To advance the arts and sciences of heating, ventilating, air conditioning and refrigerating to serve humanity and promote a sustainable world. | | | GCustomerMN/SD /ND | Gas | Include | | 2 | 2 | 0 | 0 |
| 5600591 | Dues - Professional Association | 9539000 | Energy Supply | 2/9/2022 | 0.10 | 0.10 | - | AWS E-COMMERCE | American Welding Society Dues | 1 | 0 | GCustomerMN/SD /ND | Gas | Include | | 0 | 0 | 0 | 0 |
| 5600591 | Dues - Professional Association | 9549000 | Energy Supply | 2/9/2022 | 16.75 | 16.75 | - | AWS E-COMMERCE | American Welding Society Dues | 1 | 0 | GCustomerMN/SD /ND | Gas | Include | | 0 | 0 | 0 | 0 |
| 5600591 | Dues - Professional Association | 9539000 | Energy Supply | 5/6/2022 | 0.03 | 0.03 | - | TX BD ENG LIC RENEW | Texas Board Engineer License Renewal regulates and licenses professional engineers | 1 | 0 | GCustomerMN/SD /ND | Gas | Exclude | Outside service territory | 0 | 0 | 0 | 0 |
| 5600591 | Dues - Professional Association | 9549000 | Energy Supply | 5/6/2022 | 8.23 | 8.23 | - | TX BD ENG LIC RENEW | Texas Board Engineer License Renewal regulates and licenses professional engineers | 1 | 0 | GCustomerMN/SD /ND | Gas | Exclude | Outside service territory | 0 | 0 | 0 | 0 |
| 5600591 | Dues - Professional Association | 9539000 | Energy Supply | 6/23/2022 | 0.19 | 0.19 | - | AWS E-COMMERCE | American Welding Society Dues | 1 | 0 | GCustomerMN/SD /ND | Gas | Include | | 0 | 0 | 0 | 0 |
| 5600591 | Dues - Professional Association | 9549000 | Energy Supply | 6/23/2022 | 52.28 | 52.28 | - | AWS E-COMMERCE | American Welding Society Dues | 1 | 0 | GCustomerMN/SD /ND | Gas | Include | | 0 | 0 | 0 | 0 |
| 5600591 | Dues - Professional Association | 9539000 | Energy Supply | 6/23/2022 | 0.06 | 0.06 | - | NATL BOARD OF B & PV INS | National board of boiler and pressure vessel inspectors dues | | | GCustomerMN/SD /ND | Gas | Include | | 0 | 0 | 0 | 0 |
| 5600591 | Dues - Professional Association | 9549000 | Energy Supply | 6/23/2022 | 15.44 | 15.44 | - | NATL BOARD OF B & PV INS | National board of boiler and pressure vessel inspectors dues | | | GCustomerMN/SD /ND | Gas | Include | | 0 | 0 | 0 | 0 |
| 5600591 | Dues - Professional Association | 9535000 | Energy Supply | 4/6/2022 | 0.20 | 0.20 | - | IEEE PRODUCTS & SERVICES | IEEE will be essential to the global technical community and to technical professionals everywhere, and be universally recognized for the contributions of technology and of technical professionals in improving global conditions. | 1 | 0 | GCustomerMN/SD /ND | Gas | Include | | 0 | 0 | 0 | 0 |

| G/L Account - Key | GL Account | FERC | SRCC - Level 2 Text | Date | FINAL NSPM | NSPM Electric | NSPM Gas | Vendor - Key | Purpose of Organization | Number of Employees that Dues Include | Amount included in dues for lobbying | Gas Computed Allocator | Utility Desc | Include or Exclude | Reason | NSPM Gas Included | MN Gas Included | NSPM Gas Excluded | MN Gas Excluded |
|-------------------|----------------------------------|---------|-------------------------|-----------|------------|---------------|----------|--|--|---------------------------------------|--------------------------------------|------------------------|--------------|--------------------|---------------------------|-------------------|-----------------|-------------------|-----------------|
| 5600591 | Dues - Professional Association | 9546000 | Energy Supply | 4/6/2022 | 54.75 | 54.75 | - | IEEE PRODUCTS & SERVICES | IEEE will be essential to the global technical community and to technical professionals everywhere, and be universally recognized for the contributions of technology and of technical professionals in improving global conditions. | 1 | 0 | GCustomerMN/SD /ND | Gas | Include | | 0 | 0 | 0 | 0 |
| 5600591 | Dues - Professional Association | 9535000 | Energy Supply | 4/6/2022 | 0.18 | 0.18 | - | ISA | The International Society of Automation (ISA), formerly known as The Instrumentation, Systems, and Automation Society,[1] is a non-profit technical society for engineers, technicians, businesspeople, educators and students, who work, study or are interested in industrial automation and pursuits related to it, such as instrumentation. It was originally known as the Instrument Society of America. | 0 | 0 | GCustomerMN/SD /ND | Gas | Include | | 0 | 0 | 0 | 0 |
| 5600591 | Dues - Professional Association | 9546000 | Energy Supply | 4/6/2022 | 50.43 | 50.43 | - | ISA | The International Society of Automation (ISA), formerly known as The Instrumentation, Systems, and Automation Society,[1] is a non-profit technical society for engineers, technicians, businesspeople, educators and students, who work, study or are interested in industrial automation and pursuits related to it, such as instrumentation. It was originally known as the Instrument Society of America. | 0 | 0 | GCustomerMN/SD /ND | Gas | Include | | 0 | 0 | 0 | 0 |
| 5600591 | Dues - Professional Association | 9535000 | Energy Supply | 6/27/2022 | 0.04 | 0.04 | - | Wisconsin DSPS | no info | | | GCustomerMN/SD /ND | Gas | Exclude | No info | 0 | 0 | 0 | 0 |
| 5600591 | Dues - Professional Association | 9546000 | Energy Supply | 6/27/2022 | 11.55 | 11.55 | - | Wisconsin DSPS | no info | | | GCustomerMN/SD /ND | Gas | Exclude | No info | 0 | 0 | 0 | 0 |
| 5600591 | Dues - Professional Association | 9541000 | Energy Supply | 2/7/2022 | 0.31 | 0.31 | - | ASCE PURCHASING | Amer Soc of Civil Engineers | 1 | | GCustomerMN/SD /ND | Gas | include | | 0 | 0 | 0 | 0 |
| 5600591 | Dues - Professional Association | 9551000 | Energy Supply | 2/7/2022 | 52.35 | 52.35 | - | ASCE PURCHASING | Amer Soc of Civil Engineers | 1 | | GCustomerMN/SD /ND | Gas | include | | 0 | 0 | 0 | 0 |
| 5600591 | Dues - Professional Association | 9535000 | Energy Supply | 1/13/2022 | 0.04 | 0.04 | - | TX BD ENG LIC RENEW | Texas Board Engineer License Renewal regulates and licenses professional engineers | 1 | 0 | GCustomerMN/SD /ND | Gas | Exclude | Outside service territory | 0 | 0 | 0 | 0 |
| 5600591 | Dues - Professional Association | 9546000 | Energy Supply | 1/13/2022 | 7.61 | 7.61 | - | TX BD ENG LIC RENEW | Texas Board Engineer License Renewal regulates and licenses professional engineers | 1 | 0 | GCustomerMN/SD /ND | Gas | Exclude | Outside service territory | 0 | 0 | 0 | 0 |
| 5600596 | Dues - Utility Association Other | 9930200 | Customer and Innovation | 3/9/2022 | 2,500.00 | 2,341.37 | 158.64 | ENVIRONMENTAL INITIATIVE | Environmental initiative builds partnerships with non profits, business, and government leaders to work collaboratively to solve environmental problems | 1 | 0 | GCustomerMN/SD /ND | Gas | Include | | 159 | 141 | 0 | 0 |
| 5600596 | Dues - Utility Association Other | 9930200 | Customer and Innovation | 3/9/2022 | 2,500.00 | 2,341.37 | 158.64 | ENVIRONMENTAL INITIATIVE | Environmental initiative builds partnerships with non profits, business, and government leaders to work collaboratively to solve environmental problems | 1 | 0 | GCustomerMN/SD /ND | Gas | Include | | 159 | 141 | 0 | 0 |
| 5600596 | Dues - Utility Association Other | 9930200 | Nuclear Generation | 6/30/2022 | 2,000.00 | 2,000.00 | | Reclass | Reclass | 5 | 0 | GCustomerMN/SD /ND | Gas | Exclude | Reclass | 0 | 0 | 0 | 0 |
| 5600596 | Dues - Utility Association Other | 9930200 | Nuclear Generation | 6/30/2022 | (2,000.00) | (2,000.00) | | Reclass | Reclass | 5 | 0 | GCustomerMN/SD /ND | Gas | Exclude | Reclass | 0 | 0 | 0 | 0 |
| 5600596 | Dues - Utility Association Other | 9930200 | Nuclear Generation | 2/4/2022 | 7,750.00 | 7,750.00 | | EUCG | A global assoc of utility professionals recognized as the electric energy industry source for performance information. | | | GCustomerMN/SD /ND | Gas | Include | | 0 | 0 | 0 | 0 |
| 5600596 | Dues - Utility Association Other | 9930200 | Nuclear Generation | 2/9/2022 | 600.00 | 600.00 | | IN *SNUBBER USERS GROUP | Synopsis User Group - 2015 Annual membership Dues | Plant wide | 0 | GCustomerMN/SD /ND | Gas | Include | | 0 | 0 | 0 | 0 |
| 5600596 | Dues - Utility Association Other | 9930200 | Nuclear Generation | 3/23/2022 | 1,000.00 | 1,000.00 | | TRUE NORTH CONSULTING LLC | Project mngt for the live of the project | | | GCustomerMN/SD /ND | Gas | Include | | 0 | 0 | 0 | 0 |
| 5600596 | Dues - Utility Association Other | 9930200 | Distribution Operations | 4/11/2022 | 215.00 | 215.00 | | International Society of Arboriculture | Membership dues to ISA arbor | | | GCustomerMN/SD /ND | Gas | Include | | 0 | 0 | 0 | 0 |
| 5600596 | Dues - Utility Association Other | 9930200 | Nuclear Generation | 5/3/2022 | 1,000.00 | 1,000.00 | | TRUE NORTH CONSULTING LLC | Project mngt for the live of the project | | | GCustomerMN/SD /ND | Gas | Include | | 0 | 0 | 0 | 0 |
| 5600596 | Dues - Utility Association Other | 9930200 | Nuclear Generation | 6/1/2022 | 400.00 | 400.00 | | EPRI | The Electric Power Research Institute, Inc. (EPRI) is an independent, nonprofit organization, that conducts research and development relating to the generation, delivery and use of electricity for the benefit of the public. North American Transmission Forum (NATF) members include investor-owned, state-authorized, municipal, cooperative, U.S. federal, and Canadian provincial utilities. The NATF promotes the highest levels of reliability in the operation of the electric transmission systems. | Company Wide | 0 | GCustomerMN/SD /ND | Gas | Include | | 0 | 0 | 0 | 0 |
| 5600596 | Dues - Utility Association Other | 9930200 | Nuclear Generation | 1/31/2022 | 10,980.00 | 10,980.00 | | OPEI membership dues | OPEI membership dues | | | GCustomerMN/SD /ND | Gas | Include | | 0 | 0 | 0 | 0 |
| 5600596 | Dues - Utility Association Other | 9930200 | Customer and Innovation | 1/19/2022 | 22,569.26 | 22,569.26 | | SD ELECTRIC UTILITY COMPANIES | Membership dues provide background information on important utility issues | | | GCustomerMN/SD /ND | Gas | Include | | 0 | 0 | 0 | 0 |
| 5600596 | Dues - Utility Association Other | 9930200 | Customer and Innovation | 4/25/2022 | 22,741.76 | 22,741.76 | | SD ELECTRIC UTILITY COMPANIES | Membership dues provide background information on important utility issues | | | GCustomerMN/SD /ND | Gas | Include | | 0 | 0 | 0 | 0 |
| 5600596 | Dues - Utility Association Other | 9930200 | Customer and Innovation | 6/3/2022 | 3,977.00 | | 3,977.00 | ENERGY SOLUTIONS CENTER INC. | Membership Dues | | | GCustomerMN/SD /ND | Gas | Include | | 3977 | 3522 | 0 | 0 |
| 5600596 | Dues - Utility Association Other | 9930200 | Energy Supply | 1/28/2022 | 2,123.70 | 1,988.94 | 134.76 | WWW.GENERATORFORUM.ORG | Membership dues for knowledge and expertise in the generator sector | | | GCustomerMN/SD /ND | Gas | Include | | 135 | 120 | 0 | 0 |
| 5600596 | Dues - Utility Association Other | 9930200 | Distribution Operations | 2/22/2022 | 3,750.00 | 3,512.05 | 237.95 | Oregon State University | UPRC Dues | | | GCustomerMN/SD /ND | Gas | Include | | 238 | 211 | 0 | 0 |

| G/L Account - Key | GL Account | FERC | SRCC - Level 2 Text | Date | FINAL NSPM | NSPM Electric | NSPM Gas | Vendor - Key | Purpose of Organization | Number of Employees that Dues Include | Amount included in dues for lobbying | Gas Computed Allocator | Utility Desc | Include or Exclude | Reason | NSPM Gas Included | MN Gas Included | NSPM Gas Excluded | MN Gas Excluded |
|-------------------|----------------------------------|---------|---------------------------|-----------|--------------|---------------|-------------|------------------------------|--|---------------------------------------|--------------------------------------|------------------------|--------------|--------------------|---------|-------------------|-----------------|-------------------|-----------------|
| 5600596 | Dues - Utility Association Other | 9930200 | Distribution Operations | 2/24/2022 | 200.00 | 187.31 | 12.69 | MINNESOTA NURSERY AND LAN | MNLA provides education to members on responsibly improving our environment | | | GCustomerMN/SD /ND | Gas | Include | | 13 | 12 | 0 | 0 |
| 5600596 | Dues - Utility Association Other | 9930200 | Distribution Operations | 3/18/2022 | 3,750.00 | 3,512.05 | 237.95 | OSU COLLEGE OF FORESTRY 3 | UPRC Dues | | | GCustomerMN/SD /ND | Gas | Include | | 238 | 211 | 0 | 0 |
| 5600596 | Dues - Utility Association Other | 9930200 | HR and Employee Services | 3/21/2022 | 77.76 | 72.83 | 4.93 | USOLN | Utility Safety and Ops Leadership Certification | | | GCustomerMN/SD /ND | Gas | Include | | 5 | 4 | 0 | 0 |
| 5600596 | Dues - Utility Association Other | 9930200 | Risk Management | 3/29/2022 | 210.09 | 196.76 | 13.33 | IECA | Independent Educational consultants Assoc for erosion and sediment control | | | GCustomerMN/SD /ND | Gas | include | | 13 | 12 | 0 | 0 |
| 5600596 | Dues - Utility Association Other | 9930200 | Distribution Operations | 6/9/2022 | 144.99 | 135.79 | 9.20 | INFOSAT ABLE HOLDINGS | No info | | | GCustomerMN/SD /ND | Gas | Exclude | No info | 0 | 0 | 9 | 8 |
| 5600596 | Dues - Utility Association Other | 9930200 | Hft and Employee Services | 2/23/2022 | (141,636.51) | (132,649.10) | (8,987.40) | GARTNER GROUP INC | Reclass | 5 | 0 | GCustomerMN/SD /ND | Gas | Exclude | Reclass | 0 | 0 | -8,987 | -7,959 |
| 5600596 | Dues - Utility Association Other | 9930200 | HR and Employee Services | 1/31/2022 | 141,636.51 | 132,649.10 | 8,987.40 | GARTNER GROUP INC | Reclass | 5 | 0 | GCustomerMN/SD /ND | Gas | Exclude | Reclass | 0 | 0 | 8,987 | 7,959 |
| 5600596 | Dues - Utility Association Other | 9930200 | Customer and Innovation | 3/9/2022 | 2,500.00 | 2,341.37 | 158.64 | ENVIRONMENTAL INITIATIVE | Environmental Initiative builds partnerships with non profits, business, and government leaders to work collaboratively to solve environmental problems | 1 | 0 | GCustomerMN/SD /ND | Gas | Include | | 159 | 141 | 0 | 0 |
| 5600596 | Dues - Utility Association Other | 9930200 | Energy Supply | 3/9/2022 | 974.05 | 912.24 | 61.81 | ENVIRONMENTAL INITIATIVE | Environmental Initiative builds partnerships with non profits, business, and government leaders to work collaboratively to solve environmental problems | 1 | 0 | GCustomerMN/SD /ND | Gas | Include | | 62 | 55 | 0 | 0 |
| 5600596 | Dues - Utility Association Other | 9930200 | Customer and Innovation | 5/25/2022 | 487,312.50 | 487,312.50 | - | EPRI | The Electric Power Research Institute, Inc. (EPRI) is an independent, nonprofit organization, that conducts research and development relating to the generation, delivery and use of electricity for the benefit of the public. North American Transmission Forum (NATF) members include investor-owned, state-authorized, municipal, cooperative, U.S. federal, and Canadian provincial utilities. The NATF promotes the highest levels of reliability in the operation of the electric transmission systems. | Company Wide | 0 | GCustomerMN/SD /ND | Gas | Include | | 0 | 0 | 0 | 0 |
| 5600601 | Dues - Utility Association | 9930200 | Customer and Innovation | 1/12/2022 | 22,018.75 | 20,621.57 | 1,397.18 | MN UTILITY INVESTORS | The MUI is an association that represents the interests of individuals who own shares in energy utility companies operating in Minnesota. | Company Wide | 0 | GCustomerMN/SD /ND | Gas | Exclude | | 0 | 0 | 1,397 | 1,237 |
| 5600601 | Dues - Utility Association | 9930200 | Customer and Innovation | 3/15/2022 | 70,000.00 | 65,558.22 | 4,441.78 | UTILITY SHAREHOLDERS OF ND | Membership dues provide background information on important utility issues | | | GCustomerMN/SD /ND | Gas | Include | | 4442 | 3934 | 0 | 0 |
| 5600601 | Dues - Utility Association | 9930200 | Customer and Innovation | 4/20/2022 | 22,018.75 | 20,621.57 | 1,397.18 | MN UTILITY INVESTORS | The MUI is an association that represents the interests of individuals who own shares in energy utility companies operating in Minnesota. | Company Wide | 0 | GCustomerMN/SD /ND | Gas | Exclude | | 0 | 0 | 1,397 | 1,237 |
| 5600601 | Dues - Utility Association | 9930200 | Nuclear Generation | 1/31/2022 | 150.00 | 150.00 | | Reclass | Reclass | | | GCustomerMN/SD /ND | Gas | Exclude | Reclass | 0 | 0 | 0 | 0 |
| 5600601 | Dues - Utility Association | 9930200 | Nuclear Generation | 2/28/2022 | (150.00) | (150.00) | | Reclass | Reclass | | | GCustomerMN/SD /ND | Gas | Exclude | Reclass | 0 | 0 | 0 | 0 |
| 5600601 | Dues - Utility Association | 9930200 | Customer and Innovation | 5/4/2022 | 29,770.00 | 29,770.00 | | NORTH CENTRAL ELECTRIC ASSOC | The MISSION OF NCEA is "to enhance the association members' services to their customers through education and information exchanges." The OBJECTIVE OF NCEA shall be "to largely educational and for the fullest development and advancement of the art and science of the production, distribution and use of electricity for light, heat and power for public service." | Corporate wide | 0 | GCustomerMN/SD /ND | Gas | include | | 0 | 0 | 0 | 0 |
| 5600601 | Dues - Utility Association | 9930200 | Customer and Innovation | 5/31/2022 | 66,244.53 | 62,041.05 | 4,203.48 | Reclass | Reclass | 5 | 0 | GCustomerMN/SD /ND | Gas | Exclude | Reclass | 0 | 0 | 4,203 | 3,722 |
| 5600601 | Dues - Utility Association | 9930200 | Customer and Innovation | 5/31/2022 | (66,244.53) | (62,041.05) | (4,203.48) | Reclass | Reclass | 5 | 0 | GCustomerMN/SD /ND | Gas | Exclude | Reclass | 0 | 0 | -4,203 | -3,722 |
| 5600601 | Dues - Utility Association | 9930200 | Distribution Operations | 5/31/2022 | (39.40) | (36.90) | (2.50) | No Information | no info | | | GCustomerMN/SD /ND | Gas | Exclude | No info | 0 | 0 | -3 | -2 |
| 5600601 | Dues - Utility Association | 9930200 | Energy Supply | 3/31/2022 | 162,748.96 | 152,421.89 | 10,327.07 | Reclass | Reclass | | | GCustomerMN/SD /ND | Gas | Include | | 10327 | 9145 | 0 | 0 |
| 5600601 | Dues - Utility Association | 9930200 | Energy Supply | 3/31/2022 | (179,150.31) | (167,782.50) | (11,367.80) | Reclass | Reclass | | | GCustomerMN/SD /ND | Gas | Include | | -11368 | -10067 | 0 | 0 |
| 5600601 | Dues - Utility Association | 9930200 | Chairman and CEO | 1/31/2022 | 20,308.47 | 20,308.47 | - | ACP 2022 Dues | ACP Dues | | | GCustomerMN/SD /ND | Gas | Include | | 0 | 0 | 0 | 0 |
| 5600601 | Dues - Utility Association | 9930200 | Chairman and CEO | 1/31/2022 | 14,706.14 | 14,706.14 | - | ACP 2022 Dues | ACP Dues | | | GCustomerMN/SD /ND | Gas | Include | | 0 | 0 | 0 | 0 |
| 5600601 | Dues - Utility Association | 9930200 | Chairman and CEO | 2/1/2022 | 20,308.48 | 20,308.48 | - | ACP 2022 Dues | ACP Dues | | | GCustomerMN/SD /ND | Gas | Include | | 0 | 0 | 0 | 0 |
| 5600601 | Dues - Utility Association | 9930200 | Chairman and CEO | 2/1/2022 | 14,706.14 | 14,706.14 | - | ACP 2022 Dues | ACP Dues | | | GCustomerMN/SD /ND | Gas | Include | | 0 | 0 | 0 | 0 |
| 5600601 | Dues - Utility Association | 9930200 | Chairman and CEO | 3/1/2022 | 20,308.48 | 20,308.48 | - | ACP 2022 Dues | ACP Dues | | | GCustomerMN/SD /ND | Gas | Include | | 0 | 0 | 0 | 0 |
| 5600601 | Dues - Utility Association | 9930200 | Chairman and CEO | 3/1/2022 | 14,706.14 | 14,706.14 | - | ACP 2022 Dues | ACP Dues | | | GCustomerMN/SD /ND | Gas | Include | | 0 | 0 | 0 | 0 |
| 5600601 | Dues - Utility Association | 9930200 | Chairman and CEO | 4/1/2022 | 20,154.66 | 20,154.66 | - | ACP 2022 Dues | ACP Dues | | | GCustomerMN/SD /ND | Gas | Include | | 0 | 0 | 0 | 0 |
| 5600601 | Dues - Utility Association | 9930200 | Chairman and CEO | 4/1/2022 | 14,594.76 | 14,594.76 | - | ACP 2022 Dues | ACP Dues | | | GCustomerMN/SD /ND | Gas | Include | | 0 | 0 | 0 | 0 |
| 5600601 | Dues - Utility Association | 9930200 | Chairman and CEO | 5/1/2022 | 20,154.66 | 20,154.66 | - | ACP 2022 Dues | ACP Dues | | | GCustomerMN/SD /ND | Gas | Include | | 0 | 0 | 0 | 0 |
| 5600601 | Dues - Utility Association | 9930200 | Chairman and CEO | 5/1/2022 | 14,594.76 | 14,594.76 | - | ACP 2022 Dues | ACP Dues | | | GCustomerMN/SD /ND | Gas | Include | | 0 | 0 | 0 | 0 |
| 5600601 | Dues - Utility Association | 9930200 | Chairman and CEO | 6/1/2022 | 20,154.66 | 20,154.66 | - | ACP 2022 Dues | ACP Dues | | | GCustomerMN/SD /ND | Gas | Include | | 0 | 0 | 0 | 0 |
| 5600601 | Dues - Utility Association | 9930200 | Chairman and CEO | 6/1/2022 | 14,594.76 | 14,594.76 | - | ACP 2022 Dues | ACP Dues | | | GCustomerMN/SD /ND | Gas | Include | | 0 | 0 | 0 | 0 |

| G/L Account - Key | GL Account | FERC | SRCC - Level 2 Text | Date | FINAL NSPM | NSPM Electric | NSPM Gas | Vendor - Key | Purpose of Organization | Number of Employees that Dues Include | Amount included in dues for lobbying | Gas Computed Allocator | Utility Desc | Include or Exclude | Reason | NSPM Gas Included | MN Gas Included | NSPM Gas Excluded | MN Gas Excluded |
|-------------------|----------------------------|---------|--------------------------|-----------|-------------|---------------|-----------|-----------------------------------|--|---------------------------------------|--------------------------------------|------------------------|--------------|--------------------|---------------------------|-------------------|-----------------|-------------------|-----------------|
| 5600601 | Dues - Utility Association | 9930200 | Chairman and CEO | 1/31/2022 | 26,880.80 | - | 26,880.80 | AGA 2022 Monthly Dues | Association of Government Accountants increases gov accountability and transparency | | | GCustomerMN/SD /ND | Gas | Include | | 26881 | 23805 | 0 | 0 |
| 5600601 | Dues - Utility Association | 9930200 | Chairman and CEO | 2/1/2022 | 26,880.81 | - | 26,880.81 | AGA 2022 Monthly Dues | Association of Government Accountants increases gov accountability and transparency | | | GCustomerMN/SD /ND | Gas | Include | | 26881 | 23805 | 0 | 0 |
| 5600601 | Dues - Utility Association | 9930200 | Chairman and CEO | 3/1/2022 | 26,880.81 | - | 26,880.81 | AGA 2022 Monthly Dues | Association of Government Accountants increases gov accountability and transparency | | | GCustomerMN/SD /ND | Gas | Include | | 26881 | 23805 | 0 | 0 |
| 5600601 | Dues - Utility Association | 9930200 | Chairman and CEO | 4/1/2022 | 26,826.69 | - | 26,826.69 | AGA 2022 Monthly Dues | Association of Government Accountants increases gov accountability and transparency | | | GCustomerMN/SD /ND | Gas | Include | | 26827 | 23757 | 0 | 0 |
| 5600601 | Dues - Utility Association | 9930200 | Chairman and CEO | 5/1/2022 | 26,826.69 | - | 26,826.69 | AGA 2022 Monthly Dues | Association of Government Accountants increases gov accountability and transparency | | | GCustomerMN/SD /ND | Gas | Include | | 26827 | 23757 | 0 | 0 |
| 5600601 | Dues - Utility Association | 9930200 | Chairman and CEO | 6/1/2022 | 26,826.69 | - | 26,826.69 | AGA 2022 Monthly Dues | Association of Government Accountants increases gov accountability and transparency | | | GCustomerMN/SD /ND | Gas | Include | | 26827 | 23757 | 0 | 0 |
| 5600601 | Dues - Utility Association | 9930200 | Chairman and CEO | 1/31/2022 | 67,542.07 | 67,542.07 | - | EEl 2022 Dues | An electric industry program that strengthens the sectors ability to restore the nations transmission system more quickly in the event of a terrorist attack. | N/A corp dues | -5 | GCustomerMN/SD /ND | Gas | Include | | 0 | 0 | 0 | 0 |
| 5600601 | Dues - Utility Association | 9930200 | Chairman and CEO | 2/1/2022 | 67,542.08 | 67,542.08 | - | EEl 2022 Dues | An electric industry program that strengthens the sectors ability to restore the nations transmission system more quickly in the event of a terrorist attack. | N/A corp dues | -4 | GCustomerMN/SD /ND | Gas | Include | | 0 | 0 | 0 | 0 |
| 5600601 | Dues - Utility Association | 9930200 | Chairman and CEO | 3/1/2022 | 67,542.08 | 67,542.08 | - | EEl 2022 Dues | An electric industry program that strengthens the sectors ability to restore the nations transmission system more quickly in the event of a terrorist attack. | N/A corp dues | -3 | GCustomerMN/SD /ND | Gas | Include | | 0 | 0 | 0 | 0 |
| 5600601 | Dues - Utility Association | 9930200 | Chairman and CEO | 4/1/2022 | 67,030.50 | 67,030.50 | - | EEl 2022 Dues | An electric industry program that strengthens the sectors ability to restore the nations transmission system more quickly in the event of a terrorist attack. | N/A corp dues | -2 | GCustomerMN/SD /ND | Gas | Include | | 0 | 0 | 0 | 0 |
| 5600601 | Dues - Utility Association | 9930200 | Chairman and CEO | 5/1/2022 | 67,030.50 | 67,030.50 | - | EEl 2022 Dues | An electric industry program that strengthens the sectors ability to restore the nations transmission system more quickly in the event of a terrorist attack. | N/A corp dues | -1 | GCustomerMN/SD /ND | Gas | Include | | 0 | 0 | 0 | 0 |
| 5600601 | Dues - Utility Association | 9930200 | Chairman and CEO | 6/1/2022 | 67,030.50 | 67,030.50 | - | EEl 2022 Dues | An electric industry program that strengthens the sectors ability to restore the nations transmission system more quickly in the event of a terrorist attack. | N/A corp dues | 0 | GCustomerMN/SD /ND | Gas | Include | | 0 | 0 | 0 | 0 |
| 5600601 | Dues - Utility Association | 9930200 | Distribution Operations | 1/12/2022 | 39.81 | 37.28 | 2.53 | INFOSAT ABLE HOLDINGS | No info | | | GCustomerMN/SD /ND | Gas | Exclude | No info | 0 | 0 | 3 | 2 |
| 5600601 | Dues - Utility Association | 9930200 | HR and Employee Services | 2/24/2022 | 77.76 | 72.83 | 4.93 | USOLN | Utility Safety and Ops Leadership Certification | | | GCustomerMN/SD /ND | Gas | Include | | 5 | 4 | 0 | 0 |
| 5600601 | Dues - Utility Association | 9930200 | Gas Systems | 2/24/2022 | 779.03 | 729.59 | 49.43 | FSP*SOUTHERN GAS ASSOCIAT | We produce relevant and timely meetings, both live and virtual, for the exchange of information. SGA provides a structure to facilitate peer-to-peer connections that identify smart practices and lessons learned. Our 40+ Interest Group organizational structure enables our members to work collaboratively as they seek solutions to their challenges. This architecture accelerates the learning and innovation necessary to keep pace with the high velocity of change in our industry. | Corp Wide | 0 | GCustomerMN/SD /ND | Gas | Exclude | Outside service territory | 0 | 0 | 49 | 44 |
| 5600601 | Dues - Utility Association | 9930200 | Gas Systems | 2/24/2022 | 107.96 | 101.11 | 6.85 | FSP*SOUTHERN GAS ASSOCIAT | We produce relevant and timely meetings, both live and virtual, for the exchange of information. SGA provides a structure to facilitate peer-to-peer connections that identify smart practices and lessons learned. Our 40+ Interest Group organizational structure enables our members to work collaboratively as they seek solutions to their challenges. This architecture accelerates the learning and innovation necessary to keep pace with the high velocity of change in our industry. | Corp Wide | 0 | GCustomerMN/SD /ND | Gas | Exclude | Outside service territory | 0 | 0 | 7 | 6 |
| 5600601 | Dues - Utility Association | 9930200 | Energy Supply | 2/28/2022 | 49,763.97 | 49,763.97 | - | EPRI 2022 Annual Dues | Reclass | 5 | 0 | GCustomerMN/SD /ND | Gas | Exclude | Reclass | 0 | 0 | 0 | 0 |
| 5600601 | Dues - Utility Association | 9930200 | Energy Supply | 2/28/2022 | 49,763.97 | 49,763.97 | - | EPRI 2022 Annual Dues | Reclass | 5 | 0 | GCustomerMN/SD /ND | Gas | Exclude | Reclass | 0 | 0 | 0 | 0 |
| 5600601 | Dues - Utility Association | 9930200 | Energy Supply | 2/28/2022 | 49,763.97 | 49,763.97 | - | EPRI 2022 Annual Dues | Reclass | 5 | 0 | GCustomerMN/SD /ND | Gas | Exclude | Reclass | 0 | 0 | 0 | 0 |
| 5600601 | Dues - Utility Association | 9930200 | Energy Supply | 2/28/2022 | (49,763.97) | (49,763.97) | - | EPRI 2022 Annual Dues | Reclass | 5 | 0 | GCustomerMN/SD /ND | Gas | Exclude | Reclass | 0 | 0 | 0 | 0 |
| 5600601 | Dues - Utility Association | 9930200 | Energy Supply | 2/28/2022 | (49,763.97) | (49,763.97) | - | EPRI 2022 Annual Dues | Reclass | 5 | 0 | GCustomerMN/SD /ND | Gas | Exclude | Reclass | 0 | 0 | 0 | 0 |
| 5600601 | Dues - Utility Association | 9930200 | Energy Supply | 2/28/2022 | (49,763.97) | (49,763.97) | - | EPRI 2022 Annual Dues | Reclass | 5 | 0 | GCustomerMN/SD /ND | Gas | Exclude | Reclass | 0 | 0 | 0 | 0 |
| 5600601 | Dues - Utility Association | 9930200 | Energy Supply | 5/10/2022 | 3,673.70 | 3,440.59 | 233.11 | RENEWABLE ENERGY WILDLIFE | REWI membership helps to reduce emissions and encourages development of wind energy | | | GCustomerMN/SD /ND | Gas | Include | | 233 | 206 | 0 | 0 |
| 5600601 | Dues - Utility Association | 9930200 | Transmission | 1/6/2022 | 2,458.95 | 2,458.95 | - | EDISON ELECTRIC INSTITUTE | An electric industry program that strengthens the sectors ability to restore the nations transmission system more quickly in the event of a terrorist attack. | N/A corp dues | 0 | GCustomerMN/SD /ND | Gas | Include | | 0 | 0 | 0 | 0 |
| 5600601 | Dues - Utility Association | 9930200 | Energy Supply | 1/7/2022 | 7,953.96 | 7,449.25 | 504.71 | UNIVERSITY OF TEXAS AT DALLAS | no info | | | GCustomerMN/SD /ND | Gas | Exclude | No info | 0 | 0 | 505 | 447 |
| 5600601 | Dues - Utility Association | 9930200 | Distribution Operations | 2/25/2022 | 15,505.96 | 15,505.96 | - | ELECTRIC POWER RESEARCH INSTITUTE | The Electric Power Research Institute, Inc. (EPRI) is an independent, nonprofit organization, that conducts research and development relating to the generation, delivery and use of electricity for the benefit of the public. North American Transmission Forum (NATF) members include investor-owned, state-authorized, municipal, cooperative, U.S. federal, and Canadian provincial utilities. The NATF promotes the highest levels of reliability in the operation of the electric transmission systems. | Company Wide | 0 | GCustomerMN/SD /ND | Gas | Include | | 0 | 0 | 0 | 0 |
| 5600601 | Dues - Utility Association | 9930200 | Distribution Operations | 2/25/2022 | 7,763.47 | 7,763.47 | - | ELECTRIC POWER RESEARCH INSTITUTE | The Electric Power Research Institute, Inc. (EPRI) is an independent, nonprofit organization, that conducts research and development relating to the generation, delivery and use of electricity for the benefit of the public. North American Transmission Forum (NATF) members include investor-owned, state-authorized, municipal, cooperative, U.S. federal, and Canadian provincial utilities. The NATF promotes the highest levels of reliability in the operation of the electric transmission systems. | Company Wide | 0 | GCustomerMN/SD /ND | Gas | Include | | 0 | 0 | 0 | 0 |
| 5600601 | Dues - Utility Association | 9930200 | Distribution Operations | 2/25/2022 | 15,505.96 | 15,505.96 | - | ELECTRIC POWER RESEARCH INSTITUTE | The Electric Power Research Institute, Inc. (EPRI) is an independent, nonprofit organization, that conducts research and development relating to the generation, delivery and use of electricity for the benefit of the public. North American Transmission Forum (NATF) members include investor-owned, state-authorized, municipal, cooperative, U.S. federal, and Canadian provincial utilities. The NATF promotes the highest levels of reliability in the operation of the electric transmission systems. | Company Wide | 0 | GCustomerMN/SD /ND | Gas | Include | | 0 | 0 | 0 | 0 |

| G/L Account - Key | GL Account | FERC | SRCC - Level 2 Text | Date | FINAL NSPM | NSPM Electric | NSPM Gas | Vendor - Key | Purpose of Organization | Number of Employees that Dues Include | Amount included in dues for lobbying | Gas Computed Allocator | Utility Desc | Include or Exclude | Reason | NSPM Gas Included | MN Gas Included | NSPM Gas Excluded | MN Gas Excluded |
|-------------------|----------------------------|---------|-------------------------|-----------|-------------|---------------|----------|-----------------------------------|--|---------------------------------------|--------------------------------------|------------------------|--------------|--------------------|---------|-------------------|-----------------|-------------------|-----------------|
| 5600601 | Dues - Utility Association | 9930200 | Distribution Operations | 2/25/2022 | 70,530.46 | 70,530.46 | - | ELECTRIC POWER RESEARCH INSTITUTE | The Electric Power Research Institute, Inc. (EPRI) is an independent, nonprofit organization, that conducts research and development relating to the generation, delivery and use of electricity for the benefit of the public. North American Transmission Forum (NATF) members include investor-owned, state-authorized, municipal, cooperative, U.S. federal, and Canadian provincial utilities. The NATF promotes the highest levels of reliability in the operation of the electric transmission systems. | Company Wide | 0 | GCustomerMN/SD /ND | Gas | Include | | 0 | 0 | 0 | 0 |
| 5600601 | Dues - Utility Association | 9930200 | Distribution Operations | 2/25/2022 | 27,807.10 | 27,807.10 | - | ELECTRIC POWER RESEARCH INSTITUTE | The Electric Power Research Institute, Inc. (EPRI) is an independent, nonprofit organization, that conducts research and development relating to the generation, delivery and use of electricity for the benefit of the public. North American Transmission Forum (NATF) members include investor-owned, state-authorized, municipal, cooperative, U.S. federal, and Canadian provincial utilities. The NATF promotes the highest levels of reliability in the operation of the electric transmission systems. | Company Wide | 0 | GCustomerMN/SD /ND | Gas | Include | | 0 | 0 | 0 | 0 |
| 5600601 | Dues - Utility Association | 9930200 | Distribution Operations | 2/25/2022 | 53,149.79 | 53,149.79 | - | ELECTRIC POWER RESEARCH INSTITUTE | The Electric Power Research Institute, Inc. (EPRI) is an independent, nonprofit organization, that conducts research and development relating to the generation, delivery and use of electricity for the benefit of the public. North American Transmission Forum (NATF) members include investor-owned, state-authorized, municipal, cooperative, U.S. federal, and Canadian provincial utilities. The NATF promotes the highest levels of reliability in the operation of the electric transmission systems. | Company Wide | 0 | GCustomerMN/SD /ND | Gas | Include | | 0 | 0 | 0 | 0 |
| 5600601 | Dues - Utility Association | 9930200 | Customer and Innovation | 2/24/2022 | 66,244.53 | 66,244.53 | - | ELECTRIC POWER RESEARCH INSTITUTE | The Electric Power Research Institute, Inc. (EPRI) is an independent, nonprofit organization, that conducts research and development relating to the generation, delivery and use of electricity for the benefit of the public. North American Transmission Forum (NATF) members include investor-owned, state-authorized, municipal, cooperative, U.S. federal, and Canadian provincial utilities. The NATF promotes the highest levels of reliability in the operation of the electric transmission systems. | Company Wide | 0 | GCustomerMN/SD /ND | Gas | Include | | 0 | 0 | 0 | 0 |
| 5600601 | Dues - Utility Association | 9930200 | Energy Supply | 2/28/2022 | 59,716.77 | 59,716.77 | - | EPRI | The Electric Power Research Institute, Inc. (EPRI) is an independent, nonprofit organization, that conducts research and development relating to the generation, delivery and use of electricity for the benefit of the public. North American Transmission Forum (NATF) members include investor-owned, state-authorized, municipal, cooperative, U.S. federal, and Canadian provincial utilities. The NATF promotes the highest levels of reliability in the operation of the electric transmission systems. | Company Wide | 0 | GCustomerMN/SD /ND | Gas | Include | | 0 | 0 | 0 | 0 |
| 5600601 | Dues - Utility Association | 9930200 | Transmission | 3/10/2022 | 2,269.88 | 2,269.88 | - | ELECTRIC POWER RESEARCH INSTITUTE | The Electric Power Research Institute, Inc. (EPRI) is an independent, nonprofit organization, that conducts research and development relating to the generation, delivery and use of electricity for the benefit of the public. North American Transmission Forum (NATF) members include investor-owned, state-authorized, municipal, cooperative, U.S. federal, and Canadian provincial utilities. The NATF promotes the highest levels of reliability in the operation of the electric transmission systems. | Company Wide | 0 | GCustomerMN/SD /ND | Gas | Include | | 0 | 0 | 0 | 0 |
| 5600601 | Dues - Utility Association | 9930200 | Transmission | 3/10/2022 | 19,021.61 | 19,021.61 | - | ELECTRIC POWER RESEARCH INSTITUTE | The Electric Power Research Institute, Inc. (EPRI) is an independent, nonprofit organization, that conducts research and development relating to the generation, delivery and use of electricity for the benefit of the public. North American Transmission Forum (NATF) members include investor-owned, state-authorized, municipal, cooperative, U.S. federal, and Canadian provincial utilities. The NATF promotes the highest levels of reliability in the operation of the electric transmission systems. | Company Wide | 0 | GCustomerMN/SD /ND | Gas | Include | | 0 | 0 | 0 | 0 |
| 5600601 | Dues - Utility Association | 9930200 | Transmission | 3/10/2022 | 11,258.61 | 11,258.61 | - | ELECTRIC POWER RESEARCH INSTITUTE | The Electric Power Research Institute, Inc. (EPRI) is an independent, nonprofit organization, that conducts research and development relating to the generation, delivery and use of electricity for the benefit of the public. North American Transmission Forum (NATF) members include investor-owned, state-authorized, municipal, cooperative, U.S. federal, and Canadian provincial utilities. The NATF promotes the highest levels of reliability in the operation of the electric transmission systems. | Company Wide | 0 | GCustomerMN/SD /ND | Gas | Include | | 0 | 0 | 0 | 0 |
| 5600601 | Dues - Utility Association | 9930200 | Transmission | 3/10/2022 | 12,531.82 | 12,531.82 | - | ELECTRIC POWER RESEARCH INSTITUTE | The Electric Power Research Institute, Inc. (EPRI) is an independent, nonprofit organization, that conducts research and development relating to the generation, delivery and use of electricity for the benefit of the public. North American Transmission Forum (NATF) members include investor-owned, state-authorized, municipal, cooperative, U.S. federal, and Canadian provincial utilities. The NATF promotes the highest levels of reliability in the operation of the electric transmission systems. | Company Wide | 0 | GCustomerMN/SD /ND | Gas | Include | | 0 | 0 | 0 | 0 |
| 5600601 | Dues - Utility Association | 9930200 | Transmission | 3/10/2022 | 9,208.28 | 9,208.28 | - | ELECTRIC POWER RESEARCH INSTITUTE | The Electric Power Research Institute, Inc. (EPRI) is an independent, nonprofit organization, that conducts research and development relating to the generation, delivery and use of electricity for the benefit of the public. North American Transmission Forum (NATF) members include investor-owned, state-authorized, municipal, cooperative, U.S. federal, and Canadian provincial utilities. The NATF promotes the highest levels of reliability in the operation of the electric transmission systems. | Company Wide | 0 | GCustomerMN/SD /ND | Gas | Include | | 0 | 0 | 0 | 0 |
| 5600601 | Dues - Utility Association | 9930200 | Transmission | 3/10/2022 | 20,625.17 | 20,625.17 | - | ELECTRIC POWER RESEARCH INSTITUTE | The Electric Power Research Institute, Inc. (EPRI) is an independent, nonprofit organization, that conducts research and development relating to the generation, delivery and use of electricity for the benefit of the public. North American Transmission Forum (NATF) members include investor-owned, state-authorized, municipal, cooperative, U.S. federal, and Canadian provincial utilities. The NATF promotes the highest levels of reliability in the operation of the electric transmission systems. | Company Wide | 0 | GCustomerMN/SD /ND | Gas | Include | | 0 | 0 | 0 | 0 |
| 5600601 | Dues - Utility Association | 9930200 | Chairman and CEO | 3/15/2022 | (14,782.76) | (13,844.73) | (938.03) | THE EBLIN GROUP INC | Reclass | 1 | 0 | GCustomerMN/SD /ND | Gas | Exclude | Reclass | 0 | 0 | -938 | -831 |
| 5600601 | Dues - Utility Association | 9930200 | Chairman and CEO | 2/25/2022 | 14,782.76 | 13,844.73 | 938.03 | THE EBLIN GROUP INC | Reclass | 1 | 0 | GCustomerMN/SD /ND | Gas | Exclude | Reclass | 0 | 0 | 938 | 831 |
| 5600601 | Dues - Utility Association | 9930200 | Gas Systems | 3/22/2022 | 56.00 | 52.45 | 3.55 | VIKINGLAND UTILITY COORDINATING | no info | | | GCustomerMN/SD /ND | Gas | Exclude | No info | 0 | 0 | 4 | 3 |
| 5600601 | Dues - Utility Association | 9930200 | Gas Systems | 3/22/2022 | 144.00 | 134.86 | 9.14 | VIKINGLAND UTILITY COORDINATING | no info | | | GCustomerMN/SD /ND | Gas | Exclude | No info | 0 | 0 | 9 | 8 |

| G/L Account Key | GL Account | FERC | SRCC - Level 2 Text | Date | FINAL NSPM | NSPM Electric | NSPM Gas | Vendor - Key | Purpose of Organization | Number of Employees that Dues Include | Amount included in dues for lobbying | Gas Computed Allocator | Utility Desc | Include or Exclude | Reason | NSPM Gas Included | MN Gas Included | NSPM Gas Excluded | MN Gas Excluded |
|-----------------|---------------------------------|---------|-------------------------------|------------|-------------|---------------|----------|------------------------------------|--|---------------------------------------|--------------------------------------|------------------------|--------------|--------------------|----------|-------------------|-----------------|-------------------|-----------------|
| 5600601 | Dues - Utility Association | 9930200 | Energy Supply | 2/28/2022 | 59,716.77 | 59,716.77 | - | EPRI | The Electric Power Research Institute, Inc. (EPRI) is an independent, nonprofit organization, that conducts research and development relating to the generation, delivery and use of electricity for the benefit of the public. North American Transmission Forum (NATF) members include investor-owned, state-authorized, municipal, cooperative, U.S. federal, and Canadian provincial utilities. The NATF promotes the highest levels of reliability in the operation of the electric transmission systems. | Company Wide | 0 | GCustomerMN/SD /ND | Gas | Include | | 0 | 0 | 0 | 0 |
| 5600601 | Dues - Utility Association | 9930200 | Strategy Ping and Ext Affairs | 2/15/2022 | 90,100.05 | 90,100.05 | - | ELECTRIC POWER RESEARCH INSTITUTE | The Electric Power Research Institute, Inc. (EPRI) is an independent, nonprofit organization, that conducts research and development relating to the generation, delivery and use of electricity for the benefit of the public. North American Transmission Forum (NATF) members include investor-owned, state-authorized, municipal, cooperative, U.S. federal, and Canadian provincial utilities. The NATF promotes the highest levels of reliability in the operation of the electric transmission systems. | Company Wide | 0 | GCustomerMN/SD /ND | Gas | Include | | 0 | 0 | 0 | 0 |
| 5600601 | Dues - Utility Association | 9930200 | Energy Supply | 1/18/2022 | 45,926.46 | 45,926.46 | - | EDISON ELECTRIC INSTITUTE | An electric industry program that strengthens the sectors ability to restore the nations transmission system more quickly in the event of a terrorist attack. | N/A corp dues | 0 | GCustomerMN/SD /ND | Gas | Include | | 0 | 0 | 0 | 0 |
| 5600601 | Dues - Utility Association | 9930200 | Energy Supply | 3/4/2022 | 26,546.25 | 24,861.78 | 1,684.47 | RENEWABLE ENERGY WILDLIFE | REWI membership helps to reduce emissions and encourages development of wind energy. | | | GCustomerMN/SD /ND | Gas | Include | | 1684 | 1491 | 0 | 0 |
| 5600601 | Dues - Utility Association | 9930200 | Chairman and CEO | 3/15/2022 | (14,782.76) | (13,844.73) | (938.03) | THE EBILN GROUP INC | Reclass | 1 | 0 | GCustomerMN/SD /ND | Gas | Exclude | Reclass | 0 | 0 | -938 | -831 |
| 5600601 | Dues - Utility Association | 9930200 | Technology Services | 6/3/2022 | 41,791.75 | 39,139.90 | 2,651.85 | SOUTHERN COMPANY SERVICES INC | Membership dues related to UNITE program and Benchmarking | | | GCustomerMN/SD /ND | Gas | Include | | 2652 | 2348 | 0 | 0 |
| 5600601 | Dues - Utility Association | 9930200 | Chairman and CEO | 1/26/2022 | 14,782.76 | 13,844.73 | 938.03 | THE EBILN GROUP INC | Reclass | 1 | 0 | GCustomerMN/SD /ND | Gas | Exclude | Reclass | 0 | 0 | 938 | 831 |
| 5600601 | Dues - Utility Association | 9930200 | Energy Supply | 2/28/2022 | 59,716.77 | 59,716.77 | - | EPRI | The Electric Power Research Institute, Inc. (EPRI) is an independent, nonprofit organization, that conducts research and development relating to the generation, delivery and use of electricity for the benefit of the public. North American Transmission Forum (NATF) members include investor-owned, state-authorized, municipal, cooperative, U.S. federal, and Canadian provincial utilities. The NATF promotes the highest levels of reliability in the operation of the electric transmission systems. | Company Wide | 0 | GCustomerMN/SD /ND | Gas | Include | | 0 | 0 | 0 | 0 |
| 5600601 | Dues - Utility Association | 9930200 | Gas Systems | 2/10/2022 | 280.00 | 262.23 | 17.77 | METROPOLITAN UTILITY | No info | | | GCustomerMN/SD /ND | Gas | Exclude | no info | 0 | 0 | 18 | 16 |
| 5600601 | Dues - Utility Association | 9930200 | Gas Systems | 2/10/2022 | 720.00 | 674.31 | 45.69 | METROPOLITAN UTILITY | No info | | | GCustomerMN/SD /ND | Gas | Exclude | no info | 0 | 0 | 46 | 40 |
| 5600601 | Dues - Utility Association | 9930200 | Gas Systems | 5/10/2022 | 954.91 | 894.31 | 60.59 | OUR NATIONS ENERGY FUTURE | Dues for Our nations energy future | | | GCustomerMN/SD /ND | Gas | Include | | 61 | 54 | 0 | 0 |
| 5600601 | Dues - Utility Association | 9930200 | Gas Systems | 5/10/2022 | 123.92 | 116.05 | 7.86 | OUR NATIONS ENERGY FUTURE | Dues for Our nations energy future | | | GCustomerMN/SD /ND | Gas | Include | | 8 | 7 | 0 | 0 |
| 5600601 | Dues - Utility Association | 9930200 | Strategy Ping and Ext Affairs | 5/10/2022 | 1,953.65 | 1,829.68 | 123.97 | OUR NATIONS ENERGY FUTURE | Dues for Our nations energy future | | | GCustomerMN/SD /ND | Gas | Include | | 124 | 110 | 0 | 0 |
| 5600601 | Dues - Utility Association | 9930200 | Energy Supply | 5/10/2022 | 1,836.85 | 1,720.29 | 116.56 | OUR NATIONS ENERGY FUTURE | Dues for Our nations energy future | | | GCustomerMN/SD /ND | Gas | Include | | 117 | 104 | 0 | 0 |
| 5600601 | Dues - Utility Association | 9930200 | Transmission | 2/16/2022 | 7,276.20 | 6,814.49 | 461.70 | ASSOCIATION OF EDISON ILLUMINATING | One of the most experienced assoc in the electric energy industry | | | GCustomerMN/SD /ND | Gas | Include | | 462 | 409 | 0 | 0 |
| 5600601 | Dues - Utility Association | 9930200 | Transmission | 3/11/2022 | 9,835.80 | 9,211.68 | 624.12 | THE INSTITUTE OF ELECTRICAL & | IEEE will be essential to the global technical community and to technical professionals everywhere, and be universally recognized for the contributions of technology and of technical professionals in improving global conditions. | | | GCustomerMN/SD /ND | Gas | Include | | 624 | 553 | 0 | 0 |
| 5600601 | Dues - Utility Association | 9930200 | Transmission | 3/1/2022 | 30,446.74 | 30,446.74 | - | EPRI | The Electric Power Research Institute, Inc. (EPRI) is an independent, nonprofit organization, that conducts research and development relating to the generation, delivery and use of electricity for the benefit of the public. North American Transmission Forum (NATF) members include investor-owned, state-authorized, municipal, cooperative, U.S. federal, and Canadian provincial utilities. The NATF promotes the highest levels of reliability in the operation of the electric transmission systems. | Company Wide | 0 | GCustomerMN/SD /ND | Gas | Include | | 0 | 0 | 0 | 0 |
| 5600601 | Dues - Utility Association | 9930200 | Transmission | 3/1/2022 | 28,671.86 | 28,671.86 | - | EPRI | The Electric Power Research Institute, Inc. (EPRI) is an independent, nonprofit organization, that conducts research and development relating to the generation, delivery and use of electricity for the benefit of the public. North American Transmission Forum (NATF) members include investor-owned, state-authorized, municipal, cooperative, U.S. federal, and Canadian provincial utilities. The NATF promotes the highest levels of reliability in the operation of the electric transmission systems. | Company Wide | 0 | GCustomerMN/SD /ND | Gas | Include | | 0 | 0 | 0 | 0 |
| 5600601 | Dues - Utility Association | 9930200 | Transmission | 3/1/2022 | 64,165.83 | 64,165.83 | - | EPRI | The Electric Power Research Institute, Inc. (EPRI) is an independent, nonprofit organization, that conducts research and development relating to the generation, delivery and use of electricity for the benefit of the public. North American Transmission Forum (NATF) members include investor-owned, state-authorized, municipal, cooperative, U.S. federal, and Canadian provincial utilities. The NATF promotes the highest levels of reliability in the operation of the electric transmission systems. | Company Wide | 0 | GCustomerMN/SD /ND | Gas | Include | | 0 | 0 | 0 | 0 |
| 5600601 | Dues - Utility Association | 9930200 | Strategy Ping and Ext Affairs | 3/31/2022 | 1,573.97 | 1,474.10 | 99.88 | ERCOT | Electric Reliability council of texas to support grid reliability | | | GCustomerMN/SD /ND | Gas | Include | | 100 | 89 | 0 | 0 |
| 5600601 | Dues - Utility Association | 9930200 | Energy Supply | 6/23/2022 | 16,511.08 | 15,463.38 | 1,047.69 | UNIVERSITY OF TEXAS AT DALLAS | No info | | | GCustomerMN/SD /ND | Gas | Exclude | No info | 0 | 0 | 1,048 | 928 |
| 5600601 | Dues - Utility Association | 9930200 | Chairman and CEO | 6/27/2022 | 19,492.50 | 18,255.62 | 1,236.88 | ZERO EMISSION TRANSPORTATION | Zero emission transportation is a member group focused on 100% EV sales by 2030 | | | GCustomerMN/SD /ND | Gas | Include | | 1237 | 1095 | 0 | 0 |
| 5600591 | Dues - Professional Association | 9908000 | OpCo President NSPM | 12/31/2022 | 274.03 | 218.07 | 55.96 | No information | no info | | | GCustomerMN/SD /ND | Gas | Exclude | No info | 0 | 0 | 56 | 50 |
| 5600591 | Dues - Professional Association | 9908000 | OpCo President NSPM | 7/5/2022 | 675.00 | 537.17 | 137.84 | HOME BUILD* INV- 91137 | Econ Development | | | GCustomerMN/SD /ND | Gas | Exclude | Econ Dev | 0 | 0 | 138 | 122 |
| 5600591 | Dues - Professional Association | 9908000 | OpCo President NSPM | 7/5/2022 | 640.00 | 509.31 | 130.69 | HOME BUILD* ND | Econ Development | | | GCustomerMN/SD /ND | Gas | Exclude | Econ Dev | 0 | 0 | 131 | 116 |

| G/L Account Key | GL Account | FERC | SRCC - Level 2 Text | Date | FINAL NSPM | NSPM Electric | NSPM Gas | Vendor - Key | Purpose of Organization | Number of Employees that Dues Include | Amount included in dues for lobbying | Gas Computed Allocator | Utility Desc | Include or Exclude | Reason | NSPM Gas Included | MN Gas Included | NSPM Gas Excluded | MN Gas Excluded |
|-----------------|---------------------------------|---------|--------------------------------|------------|------------|---------------|----------|----------------------------|---|---------------------------------------|--------------------------------------|------------------------|--------------|--------------------|--------------|-------------------|-----------------|-------------------|-----------------|
| 5600591 | Dues - Professional Association | 9908000 | OpCo President NSPM | 8/1/2022 | 100.00 | 79.58 | 20.42 | SQ *MINNESOTA CHIEF ENGIN | Membership dues for Engineering occupations | | | GCustomerMN/SD /ND | Gas | Include | | 20 | 18 | 0 | 0 |
| 5600591 | Dues - Professional Association | 9908000 | OpCo President NSPM | 12/8/2022 | 55.00 | 43.77 | 11.23 | SAINT PAUL BOMA | Commercial Real Estate | | | GCustomerMN/SD /ND | Gas | Exclude | Economic Dev | 0 | 0 | 11 | 10 |
| 5600591 | Dues - Professional Association | 9921000 | OpCo President NSPM | 12/21/2022 | 750.00 | 702.41 | 47.59 | CORP. VOLUNTEERISM COUNCIL | Membership dues for Council Volunteerism | | | GCustomerMN/SD /ND | Gas | Include | | 48 | 43 | 0 | 0 |
| 5600591 | Dues - Professional Association | 9908000 | OpCo President NSPM | 12/23/2022 | 300.00 | 238.74 | 61.26 | ASSOCIATION OF ENERGY ENG | AEE mission is to promote the scientific and educational interests of those engaged in the energy industry | | | GCustomerMN/SD /ND | Gas | Include | | 61 | 54 | 0 | 0 |
| 5600591 | Dues - Professional Association | 9908000 | OpCo President NSPM | 12/23/2022 | 195.00 | 155.18 | 39.82 | ASSOCIATION OF ENERGY ENG | AEE mission is to promote the scientific and educational interests of those engaged in the energy industry | | | GCustomerMN/SD /ND | Gas | Include | | 40 | 35 | 0 | 0 |
| 5600591 | Dues - Professional Association | 9921000 | Legal Services | 12/28/2022 | 5,000.00 | 4,682.73 | 317.27 | MN EMPLOYMENT LAW COUNCIL | Lawyer Registration fees | | | GCustomerMN/SD /ND | Gas | Include | | 317 | 281 | 0 | 0 |
| 5600591 | Dues - Professional Association | 9921000 | OpCo President NSPM | 10/12/2022 | 21,559.00 | 20,191.00 | 1,368.00 | MN BUSINESS PARTNERSHIP | Membership dues in The MNB | | | GCustomerMN/SD /ND | Gas | Include | | 1368 | 1211 | 0 | 0 |
| 5600591 | Dues - Professional Association | 9588000 | Dist Operations Control Center | 9/30/2022 | 122.50 | 122.50 | | Reclass | Reclass | 1 | 0 | GCustomerMN/SD /ND | Gas | Include | | 0 | 0 | 0 | 0 |
| 5600591 | Dues - Professional Association | 9588000 | Dist Operations Control Center | 9/30/2022 | (122.50) | (122.50) | | Reclass | Reclass | 1 | 0 | GCustomerMN/SD /ND | Gas | Include | | 0 | 0 | 0 | 0 |
| 5600591 | Dues - Professional Association | 9921000 | ES Service Org | 11/30/2022 | 160.00 | 160.00 | | IHMM Membership | IHMM Dues | | | GCustomerMN/SD /ND | Gas | Include | | 0 | 0 | 0 | 0 |
| 5600591 | Dues - Professional Association | 9524000 | VP Strategy | 11/30/2022 | 60.00 | 60.00 | | No Information | No info | 1 | 0 | GCustomerMN/SD /ND | Gas | Exclude | No info | 0 | 0 | 0 | 0 |
| 5600591 | Dues - Professional Association | 9583000 | Dist Business Operations | 12/31/2022 | 215.00 | 215.00 | | ISA membership | ISA membership dues | | | GCustomerMN/SD /ND | Gas | Include | | 0 | 0 | 0 | 0 |
| 5600591 | Dues - Professional Association | 9588000 | Dist Operations NSP | 12/31/2022 | 210.00 | 210.00 | | No Information | no info | | | GCustomerMN/SD /ND | Gas | Exclude | No info | 0 | 0 | 0 | 0 |
| 5600591 | Dues - Professional Association | 9517000 | VP Eng. & Technical Services | 12/31/2022 | 129.00 | 129.00 | | PMI Membership | PMI is one of the world's largest not-for-profit membership associations for the project management profession. PMI's Certified Associate in Project Management (CAPM) is a valuable certification for project practitioners. | | | GCustomerMN/SD /ND | Gas | Include | | 0 | 0 | 0 | 0 |
| 5600591 | Dues - Professional Association | 9502000 | ES Gen Mgr MN/WI Generation | 7/5/2022 | 60.00 | 60.00 | | BOILER LICENSE REIMBURSE | Boiler license reimbursement | | | GCustomerMN/SD /ND | | include | | 0 | 0 | 0 | 0 |
| 5600591 | Dues - Professional Association | 9506000 | ES Gen Mgr MN/WI Generation | 7/12/2022 | 60.00 | 60.00 | | BOILER LICENSE REIMBURSE | Boiler license reimbursement | | | GCustomerMN/SD /ND | | include | | 0 | 0 | 0 | 0 |
| 5600591 | Dues - Professional Association | 9532000 | VP Maintain | 7/12/2022 | 43.00 | 43.00 | | BOILER LICENSE REIMBURSE | Boiler license reimbursement | | | GCustomerMN/SD /ND | | include | | 0 | 0 | 0 | 0 |
| 5600591 | Dues - Professional Association | 9520000 | Site VP | 7/26/2022 | 30.00 | 30.00 | | BOILER LICENSE REIMBURSE | Boiler license reimbursement | | | GCustomerMN/SD /ND | | include | | 0 | 0 | 0 | 0 |
| 5600591 | Dues - Professional Association | 9520000 | Site VP | 7/26/2022 | 30.00 | 30.00 | | BOILER LICENSE REIMBURSE | Boiler license reimbursement | | | GCustomerMN/SD /ND | | include | | 0 | 0 | 0 | 0 |
| 5600591 | Dues - Professional Association | 9520000 | Site VP | 9/13/2022 | 70.00 | 70.00 | | BOILER LICENSE REIMBURSE | Boiler license reimbursement | | | GCustomerMN/SD /ND | | include | | 0 | 0 | 0 | 0 |
| 5600591 | Dues - Professional Association | 9506000 | ES Gen Mgr MN/WI Generation | 9/6/2022 | 397.00 | 397.00 | | BOILER LICENSE REIMBURSE | Boiler license reimbursement | | | GCustomerMN/SD /ND | | include | | 0 | 0 | 0 | 0 |
| 5600591 | Dues - Professional Association | 9520000 | Site VP | 8/16/2022 | 30.00 | 30.00 | | BOILER LICENSE REIMBURSE | Boiler license reimbursement | | | GCustomerMN/SD /ND | | include | | 0 | 0 | 0 | 0 |
| 5600591 | Dues - Professional Association | 9532000 | VP Maintain | 8/23/2022 | 43.00 | 43.00 | | BOILER LICENSE REIMBURSE | Boiler license reimbursement | | | GCustomerMN/SD /ND | | include | | 0 | 0 | 0 | 0 |
| 5600591 | Dues - Professional Association | 9520000 | Site VP | 8/31/2022 | 60.00 | 60.00 | | BOILER LICENSE REIMBURSE | Boiler license reimbursement | | | GCustomerMN/SD /ND | | include | | 0 | 0 | 0 | 0 |
| 5600591 | Dues - Professional Association | 9520000 | Site VP | 10/31/2022 | 60.00 | 60.00 | | BOILER LICENSE REIMBURSE | Boiler license reimbursement | | | GCustomerMN/SD /ND | | include | | 0 | 0 | 0 | 0 |
| 5600591 | Dues - Professional Association | 9506000 | ES Gen Mgr MN/WI Generation | 9/20/2022 | 265.00 | 265.00 | | BOILER LICENSE REIMBURSE | Boiler license reimbursement | | | GCustomerMN/SD /ND | | include | | 0 | 0 | 0 | 0 |
| 5600591 | Dues - Professional Association | 9506000 | ES Gen Mgr MN/WI Generation | 10/18/2022 | 50.00 | 50.00 | | BOILER LICENSE REIMBURSE | Boiler license reimbursement | | | GCustomerMN/SD /ND | | include | | 0 | 0 | 0 | 0 |
| 5600591 | Dues - Professional Association | 9531000 | VP Maintain | 12/13/2022 | 146.00 | 146.00 | | BOILER LICENSE REIMBURSE | Boiler license reimbursement | | | GCustomerMN/SD /ND | | include | | 0 | 0 | 0 | 0 |

| G/L Account Key | GL Account | FERC | SRCC - Level 2 Text | Date | FINAL NSPM | NSPM Electric | NSPM Gas | Vendor - Key | Purpose of Organization | Number of Employees that Dues Include | Amount included in dues for lobbying | Gas Computed Allocator | Utility Desc | Include or Exclude | Reason | NSPM Gas Included | MN Gas Included | NSPM Gas Excluded | MN Gas Excluded |
|-----------------|---------------------------------|---------|--------------------------------|------------|------------|---------------|----------|-----------------------------------|--|---------------------------------------|--------------------------------------|------------------------|--------------|--------------------|---------|-------------------|-----------------|-------------------|-----------------|
| 5600591 | Dues - Professional Association | 9520000 | Site VP | 12/13/2022 | 70.00 | 70.00 | | BOILER LICENSE REIMBURSE | Boiler license reimbursement | | | GCustomerMN/SD /ND | | include | | 0 | 0 | 0 | 0 |
| 5600591 | Dues - Professional Association | 9520000 | Site VP | 12/6/2022 | 30.00 | 30.00 | | BOILER LICENSE REIMBURSE | Boiler license reimbursement | | | GCustomerMN/SD /ND | | include | | 0 | 0 | 0 | 0 |
| 5600591 | Dues - Professional Association | 9520000 | Site VP | 12/27/2022 | 20.00 | 20.00 | | BOILER LICENSE REIMBURSE | Boiler license reimbursement | | | GCustomerMN/SD /ND | | include | | 0 | 0 | 0 | 0 |
| 5600591 | Dues - Professional Association | 9520000 | Site VP | 12/30/2022 | 20.00 | 20.00 | | BOILER LICENSE REIMBURSE | Boiler license reimbursement | | | GCustomerMN/SD /ND | | include | | 0 | 0 | 0 | 0 |
| 5600591 | Dues - Professional Association | 9531000 | VP Maintain | 12/30/2022 | 146.00 | 146.00 | | BOILER LICENSE REIMBURSE | Boiler license reimbursement | | | GCustomerMN/SD /ND | | include | | 0 | 0 | 0 | 0 |
| 5600591 | Dues - Professional Association | 9520000 | Site VP | 12/30/2022 | 100.00 | 100.00 | | BOILER LICENSE REIMBURSE | Boiler license reimbursement | | | GCustomerMN/SD /ND | | include | | 0 | 0 | 0 | 0 |
| 5600591 | Dues - Professional Association | 9520000 | Site VP | 12/30/2022 | (20.00) | (20.00) | | BOILER LICENSE REIMBURSE | Boiler license reimbursement | | | GCustomerMN/SD /ND | | include | | 0 | 0 | 0 | 0 |
| 5600591 | Dues - Professional Association | 9531000 | VP Maintain | 12/30/2022 | (146.00) | (146.00) | | BOILER LICENSE REIMBURSE | Boiler license reimbursement | | | GCustomerMN/SD /ND | | include | | 0 | 0 | 0 | 0 |
| 5600591 | Dues - Professional Association | 9520000 | Site VP | 12/30/2022 | (100.00) | (100.00) | | BOILER LICENSE REIMBURSE | Boiler license reimbursement | | | GCustomerMN/SD /ND | | include | | 0 | 0 | 0 | 0 |
| 5600591 | Dues - Professional Association | 9517000 | VP Eng. & Technical Services | 7/31/2022 | 122.50 | 122.50 | | No Information | No info | | | GCustomerMN/SD /ND | Gas | Exclude | No info | 0 | 0 | 0 | 0 |
| 5600591 | Dues - Professional Association | 9524000 | VP Strategy | 7/31/2022 | 250.00 | 250.00 | | No Information | No info | | | GCustomerMN/SD /ND | Gas | Exclude | No info | 0 | 0 | 0 | 0 |
| 5600591 | Dues - Professional Association | 9549000 | ES Gen Mgr MN/WI Generation | 7/6/2022 | 60.00 | 60.00 | | MN Department of Labor & Industry | Boiler license renewal fee | Plant wide | 0 | GCustomerMN/SD /ND | Gas | Include | | 0 | 0 | 0 | 0 |
| 5600591 | Dues - Professional Association | 9524000 | VP Fleet Operations | 7/22/2022 | 1,250.00 | 1,250.00 | | NIRMA | Nuclear Information & records management association develops industry guidance and provides information to our members | | | GCustomerMN/SD /ND | Gas | Include | | 0 | 0 | 0 | 0 |
| 5600591 | Dues - Professional Association | 9517000 | VP Eng. & Technical Services | 7/5/2022 | 60.00 | 60.00 | | PROJECT MGMT INSTITUTE | PMI is one of the world's largest not-for-profit membership associations for the project management profession. PMI's Certified Associate in Project Management (CAPM) is a valuable certification for project practitioners. | 1 | 0 | GCustomerMN/SD /ND | Gas | Include | | 0 | 0 | 0 | 0 |
| 5600591 | Dues - Professional Association | 9524000 | VP Eng. & Technical Services | 8/17/2022 | 169.00 | 169.00 | | ASQ ECOMMERCE | American Society for Quality | 1 | 0 | GCustomerMN/SD /ND | Gas | Include | | 0 | 0 | 0 | 0 |
| 5600591 | Dues - Professional Association | 9580000 | Dist Electric Engineering | 7/5/2022 | 122.50 | 122.50 | | BOARD OF AELS LAGID | Minnesota Board of Architecture, Engineering, Land Surveying Landscape Architecture, Geoscience and Interior Design. Requiring anyone practicing or offering to practice architecture, engineering, land surveying, landscape architecture, geology or soil science be licensed and continue to maintain professional competence; To promote and protect the integrity of the legal profession, at the direction of the Supreme Court, through attorney registration, education, investigation, prosecution and remedial action. | 1 | 0 | GCustomerMN/SD /ND | Gas | Include | | 0 | 0 | 0 | 0 |
| 5600591 | Dues - Professional Association | 9517000 | VP Eng. & Technical Services | 7/5/2022 | 122.50 | 122.50 | | BOARD OF AELS LAGID | Minnesota Board of Architecture, Engineering, Land Surveying Landscape Architecture, Geoscience and Interior Design. Requiring anyone practicing or offering to practice architecture, engineering, land surveying, landscape architecture, geology or soil science be licensed and continue to maintain professional competence; To promote and protect the integrity of the legal profession, at the direction of the Supreme Court, through attorney registration, education, investigation, prosecution and remedial action. | 1 | 0 | GCustomerMN/SD /ND | Gas | Include | | 0 | 0 | 0 | 0 |
| 5600591 | Dues - Professional Association | 9517000 | VP Eng. & Technical Services | 7/6/2022 | 122.50 | 122.50 | | BOARD OF AELS LAGID | Minnesota Board of Architecture, Engineering, Land Surveying Landscape Architecture, Geoscience and Interior Design. Requiring anyone practicing or offering to practice architecture, engineering, land surveying, landscape architecture, geology or soil science be licensed and continue to maintain professional competence; To promote and protect the integrity of the legal profession, at the direction of the Supreme Court, through attorney registration, education, investigation, prosecution and remedial action. | 1 | 0 | GCustomerMN/SD /ND | Gas | Include | | 0 | 0 | 0 | 0 |
| 5600591 | Dues - Professional Association | 9580000 | Dist Operations Control Center | 7/6/2022 | 122.50 | 122.50 | | BOARD OF AELS LAGID | Minnesota Board of Architecture, Engineering, Land Surveying Landscape Architecture, Geoscience and Interior Design. Requiring anyone practicing or offering to practice architecture, engineering, land surveying, landscape architecture, geology or soil science be licensed and continue to maintain professional competence; To promote and protect the integrity of the legal profession, at the direction of the Supreme Court, through attorney registration, education, investigation, prosecution and remedial action. | 1 | 0 | GCustomerMN/SD /ND | Gas | Include | | 0 | 0 | 0 | 0 |
| 5600591 | Dues - Professional Association | 9517000 | VP Eng. & Technical Services | 7/20/2022 | 164.00 | 164.00 | | PROJECT MGMT INSTITUTE | PMI is one of the world's largest not-for-profit membership associations for the project management profession. PMI's Certified Associate in Project Management (CAPM) is a valuable certification for project practitioners. | 1 | 0 | GCustomerMN/SD /ND | Gas | Include | | 0 | 0 | 0 | 0 |
| 5600591 | Dues - Professional Association | 9517000 | VP Maintain | 7/14/2022 | 485.00 | 485.00 | | AMS OCNONDESTRTE STING | ASNT is to advance the field of nondestructive testing | | | GCustomerMN/SD /ND | Gas | include | | 0 | 0 | 0 | 0 |
| 5600591 | Dues - Professional Association | 9566000 | Transm Construction & Line Ops | 7/25/2022 | 160.00 | 160.00 | | USOLN | Utility Safety and Ops Leadership Certification | | | GCustomerMN/SD /ND | Gas | Include | | 0 | 0 | 0 | 0 |
| 5600591 | Dues - Professional Association | 9517000 | VP Maintain | 7/26/2022 | 1,200.00 | 1,200.00 | | IN *SNUBBER USERS GROUP | Synopsis User Group - 2015 Annual membership Dues | Plant wide | 0 | GCustomerMN/SD /ND | Gas | Include | | 0 | 0 | 0 | 0 |

| G/L Account - Key | GL Account | FERC | SRCC - Level 2 Text | Date | FINAL NSPM | NSPM Electric | NSPM Gas | Vendor - Key | Purpose of Organization | Number of Employees that Dues Include | Amount included in dues for lobbying | Gas Computed Allocator | Utility Desc | Include or Exclude | Reason | NSPM Gas Included | MN Gas Included | NSPM Gas Excluded | MN Gas Excluded |
|-------------------|---------------------------------|---------|-------------------------------------|------------|------------|---------------|----------|---------------------------|--|---------------------------------------|--------------------------------------|------------------------|--------------|--------------------|--------|-------------------|-----------------|-------------------|-----------------|
| 5600591 | Dues - Professional Association | 9520000 | Site VP | 8/23/2022 | 200.00 | 200.00 | | HEALTH PHYSICS SOCIETY | The Health Physics Society (HPS) is a scientific organization of professionals who specialize in radiation safety. Its mission is to support its members in the practice of their profession and to promote excellence in the science and practice of radiation safety. | 1 | 0 | GCustomerMN/SD /ND | | Include | | 0 | 0 | 0 | 0 |
| 5600591 | Dues - Professional Association | 9528000 | VP Maintain | 7/28/2022 | 122.50 | 122.50 | | BOARD OF AELSLAGID | Minnesota Board of Architecture, Engineering, Land Surveying Landscape Architecture, Geoscience and Interior Design. Requiring anyone practicing or offering to practice architecture, engineering, land surveying, landscape architecture, geology or soil science be licensed and continue to maintain professional competence; To promote and protect the integrity of the legal profession, at the direction of the Supreme Court, through attorney registration, education, investigation, prosecution and remedial action. | 1 | 0 | GCustomerMN/SD /ND | Gas | Include | | 0 | 0 | 0 | 0 |
| 5600591 | Dues - Professional Association | 9517000 | VP Eng. & Technical Services | 7/28/2022 | 175.00 | 175.00 | | NCEES.ORG | NCEES is a national nonprofit organization dedicated to advancing professional licensure for engineers and surveyors. It develops, administers, and scores the examinations used for engineering and surveying licensure in the United States. It also facilitates professional mobility and promotes uniformity of the U.S. licensure processes through services for its member licensing boards and licensees. | 4 | 0 | GCustomerMN/SD /ND | Gas | Include | | 0 | 0 | 0 | 0 |
| 5600591 | Dues - Professional Association | 9517000 | VP Eng. & Technical Services | 7/28/2022 | 102.00 | 102.00 | | BOARD OF AELSLAGID | Minnesota Board of Architecture, Engineering, Land Surveying Landscape Architecture, Geoscience and Interior Design. Requiring anyone practicing or offering to practice architecture, engineering, land surveying, landscape architecture, geology or soil science be licensed and continue to maintain professional competence; To promote and protect the integrity of the legal profession, at the direction of the Supreme Court, through attorney registration, education, investigation, prosecution and remedial action. | 1 | 0 | GCustomerMN/SD /ND | Gas | Include | | 0 | 0 | 0 | 0 |
| 5600591 | Dues - Professional Association | 9517000 | VP Eng. & Technical Services | 7/28/2022 | 120.00 | 120.00 | | Board of AELSLAGID | Minnesota Board of Architecture, Engineering, Land Surveying Landscape Architecture, Geoscience and Interior Design. Requiring anyone practicing or offering to practice architecture, engineering, land surveying, landscape architecture, geology or soil science be licensed and continue to maintain professional competence; To promote and protect the integrity of the legal profession, at the direction of the Supreme Court, through attorney registration, education, investigation, prosecution and remedial action. | 1 | 0 | GCustomerMN/SD /ND | Gas | Include | | 0 | 0 | 0 | 0 |
| 5600591 | Dues - Professional Association | 9524000 | VP Fleet Operations | 7/29/2022 | 60.00 | 60.00 | | NRA LAW ENFORCEMENT | Renewed NRA membership required for instructor certification | 1 | 0 | GCustomerMN/SD /ND | Gas | Include | | 0 | 0 | 0 | 0 |
| 5600591 | Dues - Professional Association | 9566000 | Transm Construction & Line Ops | 7/31/2022 | 40.00 | 40.00 | | NATIONAL SOCIETY OF PROF | NATIONAL SOCIETY OF PR | 1 | Lobbying | GCustomerMN/SD /ND | Gas | Exclude | | 0 | 0 | 0 | 0 |
| 5600591 | Dues - Professional Association | 9524000 | Enterprise Learning & Tech Training | 8/2/2022 | 129.00 | 129.00 | | PROJECT MGMT INSTITUTE | PMI is one of the world's largest not-for-profit membership associations for the project management profession. PMI's Certified Associate in Project Management (CAPM) is a valuable certification for project practitioners. | 1 | 0 | GCustomerMN/SD /ND | Gas | Include | | 0 | 0 | 0 | 0 |
| 5600591 | Dues - Professional Association | 9524000 | Enterprise Learning & Tech Training | 8/2/2022 | 158.00 | 158.00 | | ASME | ASME is a not-for-profit membership organization that enables collaboration, knowledge sharing, career enrichment, and skills development across all engineering disciplines, toward a goal of helping the global engineering community develop solutions to benefit lives and livelihoods. | 1 | 0 | GCustomerMN/SD /ND | Gas | Include | | 0 | 0 | 0 | 0 |
| 5600591 | Dues - Professional Association | 9580000 | Dist Electric Engineering | 8/2/2022 | 80.00 | 80.00 | | SD BOARD OF TECHNICAL PRO | Maintaining active licenses | 1 | 0 | GCustomerMN/SD /ND | Gas | Include | | 0 | 0 | 0 | 0 |
| 5600591 | Dues - Professional Association | 9580000 | Dist Electric Engineering | 8/2/2022 | 122.50 | 122.50 | | BOARD OF AELSLAGID | Minnesota Board of Architecture, Engineering, Land Surveying Landscape Architecture, Geoscience and Interior Design. Requiring anyone practicing or offering to practice architecture, engineering, land surveying, landscape architecture, geology or soil science be licensed and continue to maintain professional competence; To promote and protect the integrity of the legal profession, at the direction of the Supreme Court, through attorney registration, education, investigation, prosecution and remedial action. | 1 | 0 | GCustomerMN/SD /ND | Gas | Include | | 0 | 0 | 0 | 0 |
| 5600591 | Dues - Professional Association | 9520000 | Site VP | 8/3/2022 | 152.50 | 152.50 | | BOARD OF AELSLAGID | Minnesota Board of Architecture, Engineering, Land Surveying Landscape Architecture, Geoscience and Interior Design. Requiring anyone practicing or offering to practice architecture, engineering, land surveying, landscape architecture, geology or soil science be licensed and continue to maintain professional competence; To promote and protect the integrity of the legal profession, at the direction of the Supreme Court, through attorney registration, education, investigation, prosecution and remedial action. | 1 | 0 | GCustomerMN/SD /ND | Gas | Include | | 0 | 0 | 0 | 0 |
| 5600591 | Dues - Professional Association | 9517000 | VP Maintain | 8/3/2022 | 122.50 | 122.50 | | BOARD OF AELSLAGID | Minnesota Board of Architecture, Engineering, Land Surveying Landscape Architecture, Geoscience and Interior Design. Requiring anyone practicing or offering to practice architecture, engineering, land surveying, landscape architecture, geology or soil science be licensed and continue to maintain professional competence; To promote and protect the integrity of the legal profession, at the direction of the Supreme Court, through attorney registration, education, investigation, prosecution and remedial action. | 1 | 0 | GCustomerMN/SD /ND | Gas | Include | | 0 | 0 | 0 | 0 |
| 5600591 | Dues - Professional Association | 9531000 | VP Maintain | 8/3/2022 | 122.50 | 122.50 | | BOARD OF AELSLAGID | Minnesota Board of Architecture, Engineering, Land Surveying Landscape Architecture, Geoscience and Interior Design. Requiring anyone practicing or offering to practice architecture, engineering, land surveying, landscape architecture, geology or soil science be licensed and continue to maintain professional competence; To promote and protect the integrity of the legal profession, at the direction of the Supreme Court, through attorney registration, education, investigation, prosecution and remedial action. | 1 | 0 | GCustomerMN/SD /ND | Gas | Include | | 0 | 0 | 0 | 0 |
| 5600591 | Dues - Professional Association | 9520000 | Site VP | 10/24/2022 | 201.00 | 201.00 | | HEALTH PHYSICS SOCIETY | The Health Physics Society (HPS) is a scientific organization of professionals who specialize in radiation safety. Its mission is to support its members in the practice of their profession and to promote excellence in the science and practice of radiation safety. | 1 | 0 | GCustomerMN/SD /ND | | Include | | 0 | 0 | 0 | 0 |
| 5600591 | Dues - Professional Association | 9520000 | Site VP | 10/24/2022 | 175.00 | 175.00 | | AAHP* 2817X6814 CH | American Academy of Health Physics membership dues | | | GCustomerMN/SD /ND | Gas | include | | 0 | 0 | 0 | 0 |
| 5600591 | Dues - Professional Association | 9517000 | VP Eng. & Technical Services | 8/10/2022 | 35.00 | 35.00 | | PROJECT MGMT INSTITUTE | PMI is one of the world's largest not-for-profit membership associations for the project management profession. PMI's Certified Associate in Project Management (CAPM) is a valuable certification for project practitioners. | 1 | 0 | GCustomerMN/SD /ND | Gas | Include | | 0 | 0 | 0 | 0 |

| G/L Account - Key | GL Account | FERC | SRCC - Level 2 Text | Date | FINAL NSPM | NSPM Electric | NSPM Gas | Vendor - Key | Purpose of Organization | Number of Employees that Dues Include | Amount included in dues for lobbying | Gas Computed Allocator | Utility Desc | Include or Exclude | Reason | NSPM Gas Included | MN Gas Included | NSPM Gas Excluded | MN Gas Excluded |
|-------------------|---------------------------------|---------|-------------------------------------|------------|------------|---------------|----------|-----------------------------------|--|---------------------------------------|--------------------------------------|------------------------|--------------|--------------------|---------|-------------------|-----------------|-------------------|-----------------|
| 5600591 | Dues - Professional Association | 9517000 | VP Eng. & Technical Services | 8/10/2022 | 129.00 | 129.00 | | PROJECT MGMT INSTITUTE | PMI is one of the world's largest not-for-profit membership associations for the project management profession. PMI's Certified Associate in Project Management (CAPM) is a valuable certification for project practitioners. | 1 | 0 | GCustomerMN/SD /ND | Gas | Include | | 0 | 0 | 0 | 0 |
| 5600591 | Dues - Professional Association | 9530000 | VP Maintain | 8/15/2022 | 122.50 | 122.50 | | BOARD OF AELSLAGID | Minnesota Board of Architecture, Engineering, Land Surveying Landscape Architecture, Geoscience and Interior Design. Requiring anyone practicing or offering to practice architecture, engineering, land surveying, landscape architecture, geology or soil science be licensed and continue to maintain professional competence; To promote and protect the integrity of the legal profession, at the direction of the Supreme Court, through attorney registration, education, investigation, prosecution and remedial action. | 1 | 0 | GCustomerMN/SD /ND | Gas | Include | | 0 | 0 | 0 | 0 |
| 5600591 | Dues - Professional Association | 9517000 | VP Eng. & Technical Services | 8/17/2022 | 164.00 | 164.00 | | PROJECT MGMT INSTITUTE | PMI is one of the world's largest not-for-profit membership associations for the project management profession. PMI's Certified Associate in Project Management (CAPM) is a valuable certification for project practitioners. | 1 | 0 | GCustomerMN/SD /ND | Gas | Include | | 0 | 0 | 0 | 0 |
| 5600591 | Dues - Professional Association | 9517000 | VP Maintain | 8/22/2022 | 175.00 | 175.00 | | NFPA NATL FIRE PROTECT | The mission of the nonprofit NFPA is to reduce the burden of fire and other hazards by providing and advocating consensus codes and standards, research, training, and education. | 1 | 0 | GCustomerMN/SD /ND | Gas | Include | | 0 | 0 | 0 | 0 |
| 5600591 | Dues - Professional Association | 9524000 | Enterprise Learning & Tech Training | 8/22/2022 | 170.00 | 170.00 | | AAOHN | Membership of American Assoc of Occupational Health Nurses | | | GCustomerMN/SD /ND | Gas | Include | | 0 | 0 | 0 | 0 |
| 5600591 | Dues - Professional Association | 9524000 | VP Strategy | 8/30/2022 | 152.50 | 152.50 | | BOARD OF AELSLAGID | Minnesota Board of Architecture, Engineering, Land Surveying Landscape Architecture, Geoscience and Interior Design. Requiring anyone practicing or offering to practice architecture, engineering, land surveying, landscape architecture, geology or soil science be licensed and continue to maintain professional competence; To promote and protect the integrity of the legal profession, at the direction of the Supreme Court, through attorney registration, education, investigation, prosecution and remedial action. | 1 | 0 | GCustomerMN/SD /ND | Gas | Include | | 0 | 0 | 0 | 0 |
| 5600591 | Dues - Professional Association | 9921000 | OpCo President NSPM | 9/1/2022 | 195.00 | 195.00 | | AIR & WASTE MGMT ASSO ECO | Air & Waste Mgmt is a nonprofit professional organization enhancing knowledge and expertise by providing a neutral forum for information exchange, professional development, public education, and outreach to more than 5000 environmental professionals. | | | GCustomerMN/SD /ND | Gas | Include | | 0 | 0 | 0 | 0 |
| 5600591 | Dues - Professional Association | 9524000 | VP Eng. & Technical Services | 9/28/2022 | 158.00 | 158.00 | | ASME | ASME is a not-for-profit membership organization that enables collaboration, knowledge sharing, career enrichment, and skills development across all engineering disciplines, toward a goal of helping the global engineering community develop solutions to benefit lives and livelihoods. | 1 | 0 | GCustomerMN/SD /ND | Gas | Include | | 0 | 0 | 0 | 0 |
| 5600591 | Dues - Professional Association | 9520000 | Site VP | 10/12/2022 | 201.00 | 201.00 | | HEALTH PHYSICS SOCIETY | The Health Physics Society (HPS) is a scientific organization of professionals who specialize in radiation safety. Its mission is to support its members in the practice of their profession and to promote excellence in the science and practice of radiation safety. | 1 | 0 | GCustomerMN/SD /ND | | Include | | 0 | 0 | 0 | 0 |
| 5600591 | Dues - Professional Association | 9517000 | VP Maintain | 9/30/2022 | 285.00 | 285.00 | | ASHRAE | To advance the arts and sciences of heating, ventilating, air conditioning and refrigerating to serve humanity and promote a sustainable world. | | | GCustomerMN/SD /ND | Gas | Include | | 0 | 0 | 0 | 0 |
| 5600591 | Dues - Professional Association | 9528000 | VP Maintain | 10/11/2022 | 45.00 | 45.00 | | TOASTMASTERS OTHER | Toastmasters International is a nonprofit educational organization that operates clubs worldwide for the purpose of helping members improve their communication, public speaking, and leadership skills. | | | GCustomerMN/SD /ND | Gas | Exclude | No info | 0 | 0 | 0 | 0 |
| 5600591 | Dues - Professional Association | 9517000 | VP Maintain | 10/4/2022 | 88.00 | 88.00 | | AWS E-COMMERCE | American Welding Society Dues | 1 | 0 | GCustomerMN/SD /ND | Gas | Include | | 0 | 0 | 0 | 0 |
| 5600591 | Dues - Professional Association | 9520000 | Site VP | 10/4/2022 | 175.00 | 175.00 | | AAHP* 3462X6610 CH | Membership dues for American acad of Health Physics | | | GCustomerMN/SD /ND | Gas | Include | | 0 | 0 | 0 | 0 |
| 5600591 | Dues - Professional Association | 9517000 | VP Eng. & Technical Services | 10/6/2022 | 285.00 | 285.00 | | ASCE PURCHASING | Amer Soc of Civil Engineers | 1 | | GCustomerMN/SD /ND | Gas | include | | 0 | 0 | 0 | 0 |
| 5600591 | Dues - Professional Association | 9517000 | VP Eng. & Technical Services | 10/6/2022 | 279.00 | 279.00 | | AMERICAN CONCRETE INST | American Concrete Institute is a leading authority and resource worldwide for the development, distribution, and adoption of technical resource, educational programs and proven expertise for organizations involved in concrete design, construction and materials. | | | GCustomerMN/SD /ND | Gas | Include | | 0 | 0 | 0 | 0 |
| 5600591 | Dues - Professional Association | 9549000 | ES Gen Mgr MN/WI Generation | 10/7/2022 | 120.00 | 120.00 | | SECRETARY OF STATE | Secretary of State Nortary Application Fee | 1 | 0 | GCustomerMN/SD /ND | Gas | Include | | 0 | 0 | 0 | 0 |
| 5600591 | Dues - Professional Association | 9549000 | ES Gen Mgr MN/WI Generation | 10/12/2022 | 60.00 | 60.00 | | MN Dept. of Labor & Industry | Boiler license renewal fee | Plant wide | 0 | GCustomerMN/SD /ND | Gas | Include | | 0 | 0 | 0 | 0 |
| 5600591 | Dues - Professional Association | 9517000 | VP Maintain | 10/12/2022 | 110.00 | 110.00 | | VIBRATION INSTITUTE | Education, training, certification and opportunities for exchanging technical knowledge, information, procedures, and data related to disseminating information on machinery behavior and condition. | | | GCustomerMN/SD /ND | Gas | include | | 0 | 0 | 0 | 0 |
| 5600591 | Dues - Professional Association | 9517000 | VP Eng. & Technical Services | 10/16/2022 | 129.00 | 129.00 | | PROJECT MGMT INSTITUTE | PMI is one of the world's largest not-for-profit membership associations for the project management profession. PMI's Certified Associate in Project Management (CAPM) is a valuable certification for project practitioners. | 1 | 0 | GCustomerMN/SD /ND | Gas | Include | | 0 | 0 | 0 | 0 |
| 5600591 | Dues - Professional Association | 9517000 | VP Maintain | 10/17/2022 | 225.00 | 225.00 | | SFPE | Society of Hispanic Professional Engineers raises awareness and provides access to professionals in the STEM Field | | | GCustomerMN/SD /ND | Gas | Include | | 0 | 0 | 0 | 0 |
| 5600591 | Dues - Professional Association | 9531000 | VP Maintain | 10/21/2022 | 343.00 | 343.00 | | IEEE PRODUCTS & SERVICES | IEEE will be essential to the global technical community and to technical professionals everywhere, and be universally recognized for the contributions of technology and of technical professionals in improving global conditions. | 1 | 0 | GCustomerMN/SD /ND | Gas | Include | | 0 | 0 | 0 | 0 |
| 5600591 | Dues - Professional Association | 9583000 | Dist Business Operations | 10/24/2022 | 215.00 | 215.00 | | ISA | The International Society of Automation (ISA), formerly known as The Instrumentation, Systems, and Automation Society,[1] is a non-profit technical society for engineers, technicians, businesspeople, educators and students, who work, study or are interested in industrial automation and pursuits related to it, such as instrumentation. It was originally known as the Instrument Society of America. | 0 | 0 | GCustomerMN/SD /ND | Gas | Include | | 0 | 0 | 0 | 0 |
| 5600591 | Dues - Professional Association | 9549000 | ES Gen Mgr MN/WI Generation | 10/25/2022 | 60.00 | 60.00 | | MN Department of Labor & Industry | Boiler license renewal fee | Plant wide | 0 | GCustomerMN/SD /ND | Gas | Include | | 0 | 0 | 0 | 0 |

| G/L Account - Key | GL Account | FERC | SRCC - Level 2 Text | Date | FINAL NSPM | NSPM Electric | NSPM Gas | Vendor - Key | Purpose of Organization | Number of Employees that Dues Include | Amount included in dues for lobbying | Gas Computed Allocator | Utility Desc | Include or Exclude | Reason | NSPM Gas Included | MN Gas Included | NSPM Gas Excluded | MN Gas Excluded |
|-------------------|---------------------------------|---------|-------------------------------------|------------|------------|---------------|----------|------------------------------|--|---------------------------------------|--------------------------------------|------------------------|--------------|--------------------|---------|-------------------|-----------------|-------------------|-----------------|
| 5600591 | Dues - Professional Association | 9520000 | Site VP | 10/25/2022 | 195.00 | 195.00 | | HEALTH PHYSICS SOCIETY | The Health Physics Society (HPS) is a scientific organization of professionals who specialize in radiation safety. Its mission is to support its members in the practice of their profession and to promote excellence in the science and practice of radiation safety. | 1 | 0 | GCustomerMN/SD /ND | | Include | | 0 | 0 | 0 | 0 |
| 5600591 | Dues - Professional Association | 9520000 | Site VP | 10/25/2022 | 6.00 | 6.00 | | HEALTH PHYSICS SOCIETY | The Health Physics Society (HPS) is a scientific organization of professionals who specialize in radiation safety. Its mission is to support its members in the practice of their profession and to promote excellence in the science and practice of radiation safety. | 1 | 0 | GCustomerMN/SD /ND | | Include | | 0 | 0 | 0 | 0 |
| 5600591 | Dues - Professional Association | 9520000 | Site VP | 10/25/2022 | 6.00 | 6.00 | | HEALTH PHYSICS SOCIETY | The Health Physics Society (HPS) is a scientific organization of professionals who specialize in radiation safety. Its mission is to support its members in the practice of their profession and to promote excellence in the science and practice of radiation safety. | 1 | 0 | GCustomerMN/SD /ND | | Include | | 0 | 0 | 0 | 0 |
| 5600591 | Dues - Professional Association | 9517000 | VP Eng. & Technical Services | 11/2/2022 | 269.00 | 269.00 | | AMERICAN CONCRETE INST | American Concrete Institute is a leading authority and resource worldwide for the development, distribution, and adoption of technical resource, educational programs and proven expertise for organizations involved in concrete design, construction and materials. | | | GCustomerMN/SD /ND | Gas | Include | | 0 | 0 | 0 | 0 |
| 5600591 | Dues - Professional Association | 9549000 | ES Gen Mgr MN/WI Generation | 11/4/2022 | 60.00 | 60.00 | | MN Dept. of Labor & Industry | Boiler license renewal fee | Plant wide | 0 | GCustomerMN/SD /ND | Gas | Include | | 0 | 0 | 0 | 0 |
| 5600591 | Dues - Professional Association | 9519000 | Site VP | 11/7/2022 | 160.00 | 160.00 | | FSP*IHMM | IHMM Dues | | | GCustomerMN/SD /ND | Gas | Include | | 0 | 0 | 0 | 0 |
| 5600591 | Dues - Professional Association | 9549000 | ES Gen Mgr MN/WI Generation | 11/8/2022 | 41.54 | 41.54 | | CROWN MARKING INC | No info | | | GCustomerMN/SD /ND | Gas | Exclude | No info | 0 | 0 | 0 | 0 |
| 5600591 | Dues - Professional Association | 9921000 | OpCo President NSPM | 12/5/2022 | 325.00 | 325.00 | | ASHRAE | To advance the arts and sciences of heating, ventilating, air conditioning and refrigerating to serve humanity and promote a sustainable world. | | | GCustomerMN/SD /ND | Gas | Include | | 0 | 0 | 0 | 0 |
| 5600591 | Dues - Professional Association | 9563000 | Dist Business Operations | 11/15/2022 | 286.00 | 286.00 | | INTERNATIONAL RIGHT OF WA | Provide land right of way educational and professional services. | 6 | 0 | GCustomerMN/SD /ND | Gas | Include | | 0 | 0 | 0 | 0 |
| 5600591 | Dues - Professional Association | 9552000 | ES Gen Mgr MN/WI Generation | 11/18/2022 | 158.00 | 158.00 | | ASME | ASME is a not-for-profit membership organization that enables collaboration, knowledge sharing, career enrichment, and skills development across all engineering disciplines, toward a goal of helping the global engineering community develop solutions to benefit lives and livelihoods. | 1 | 0 | GCustomerMN/SD /ND | Gas | Include | | 0 | 0 | 0 | 0 |
| 5600591 | Dues - Professional Association | 9520000 | Site VP | 11/21/2022 | 75.00 | 75.00 | | PAYPAL *NRRPT | National Registry of Rad Pro Tech Fees - education/information | 1 | 0 | GCustomerMN/SD /ND | Gas | Exclude | No info | 0 | 0 | 0 | 0 |
| 5600591 | Dues - Professional Association | 9520000 | Site VP | 11/21/2022 | 245.00 | 245.00 | | IEEE PRODUCTS & SERVICES | IEEE will be essential to the global technical community and to technical professionals everywhere, and be universally recognized for the contributions of technology and of technical professionals in improving global conditions. | 1 | 0 | GCustomerMN/SD /ND | Gas | Include | | 0 | 0 | 0 | 0 |
| 5600591 | Dues - Professional Association | 9517000 | VP Eng. & Technical Services | 11/29/2022 | 245.00 | 245.00 | | IEEE PRODUCTS & SERVICES | IEEE will be essential to the global technical community and to technical professionals everywhere, and be universally recognized for the contributions of technology and of technical professionals in improving global conditions. | 1 | 0 | GCustomerMN/SD /ND | Gas | Include | | 0 | 0 | 0 | 0 |
| 5600591 | Dues - Professional Association | 9520000 | Site VP | 11/30/2022 | 150.00 | 150.00 | | PAYPAL *NRRPT | National Registry of Rad Pro Tech Fees - education/information | 1 | 0 | GCustomerMN/SD /ND | Gas | Exclude | No info | 0 | 0 | 0 | 0 |
| 5600591 | Dues - Professional Association | 9530000 | VP Maintain | 12/2/2022 | 231.45 | 231.45 | | SFPE | Society of Hispanic Professional Engineers raises awareness and provides access to professionals in the STEM Field | | | GCustomerMN/SD /ND | Gas | Include | | 0 | 0 | 0 | 0 |
| 5600591 | Dues - Professional Association | 9517000 | VP Maintain | 12/15/2022 | 152.50 | 152.50 | | MN Board Of AELS LAGID | Minnesota Board of Architecture, Engineering, Land Surveying Landscape Architecture, Geoscience and Interior Design. Requiring anyone practicing or offering to practice architecture, engineering, land surveying, landscape architecture, geology or soil science be licensed and continue to maintain professional competence; To promote and protect the integrity of the legal profession, at the direction of the Supreme Court, through attorney registration, education, investigation, prosecution and remedial action. | 1 | 0 | GCustomerMN/SD /ND | Gas | Include | | 0 | 0 | 0 | 0 |
| 5600591 | Dues - Professional Association | 9524000 | VP Eng. & Technical Services | 12/15/2022 | 1,150.00 | 1,150.00 | | NUPIC | Committed to the future of commercial nuclear power | | | GCustomerMN/SD /ND | Gas | Include | | 0 | 0 | 0 | 0 |
| 5600591 | Dues - Professional Association | 9524000 | VP Eng. & Technical Services | 12/15/2022 | 6,150.00 | 6,150.00 | | NUPIC | Committed to the future of commercial nuclear power | | | GCustomerMN/SD /ND | Gas | Include | | 0 | 0 | 0 | 0 |
| 5600591 | Dues - Professional Association | 9524000 | Enterprise Learning & Tech Training | 12/6/2022 | 325.00 | 325.00 | | NORTH CENTRAL ELECTRICAL | The MISSION OF NCEA is "to enhance the association members' services to their customers through education and information exchanges." The OBJECTIVE OF NCEA shall be "largely educational and for the fullest development and advancement of the art and science of the production, distribution and use of electricity for light, heat and power for public service." | Corporate wide | 0 | GCustomerMN/SD /ND | Gas | include | | 0 | 0 | 0 | 0 |
| 5600591 | Dues - Professional Association | 9517000 | VP Fleet Operations | 12/13/2022 | 190.00 | 190.00 | | AMERICAN NUCLEAR SOCIETY | Dues | 1 | 0 | GCustomerMN/SD /ND | Gas | Include | | 0 | 0 | 0 | 0 |
| 5600591 | Dues - Professional Association | 9524000 | Site VP | 12/16/2022 | 25.00 | 25.00 | | NATIONAL REGISTRY EMT | NREMT Exam fee | 1 | 0 | GCustomerMN/SD /ND | | Include | | 0 | 0 | 0 | 0 |
| 5600591 | Dues - Professional Association | 9517000 | VP Eng. & Technical Services | 12/23/2022 | 60.00 | 60.00 | | PROJECT MGMT INSTITUTE | PMI is one of the world's largest not-for-profit membership associations for the project management profession. PMI's Certified Associate in Project Management (CAPM) is a valuable certification for project practitioners. | 1 | 0 | GCustomerMN/SD /ND | Gas | Include | | 0 | 0 | 0 | 0 |
| 5600591 | Dues - Professional Association | 9517000 | VP Eng. & Technical Services | 12/27/2022 | 190.00 | 190.00 | | AMERICAN NUCLEAR SOCIETY | Dues | 1 | 0 | GCustomerMN/SD /ND | Gas | Include | | 0 | 0 | 0 | 0 |
| 5600591 | Dues - Professional Association | 9921000 | ES Service Org | 12/28/2022 | 150.00 | 150.00 | | INSTITUTE NOISE CONTROL | Worldwide Consortium concerned with noise control, acoustics, and vibration | | | GCustomerMN/SD /ND | Gas | Include | | 0 | 0 | 0 | 0 |

| G/L Account - Key | GL Account | FERC | SRCC - Level 2 Text | Date | FINAL NSPM | NSPM Electric | NSPM Gas | Vendor - Key | Purpose of Organization | Number of Employees that Dues Include | Amount included in dues for lobbying | Gas Computed Allocator | Utility Desc | Include or Exclude | Reason | NSPM Gas Included | MN Gas Included | NSPM Gas Excluded | MN Gas Excluded |
|-------------------|---------------------------------|---------|------------------------------------|------------|------------|---------------|----------|------------------------------|--|---------------------------------------|--------------------------------------|------------------------|--------------|--------------------|--------------|-------------------|-----------------|-------------------|-----------------|
| 5600591 | Dues - Professional Association | 9528000 | VP Maintain | 12/30/2022 | 150.00 | 150.00 | | PAYPAL *NISHA NISHA | Nuclear Industrial Health and safety assoc fees | | | GCustomerMN/SD /ND | Gas | Include | | 0 | 0 | 0 | 0 |
| 5600591 | Dues - Professional Association | 9921000 | Legal Services | 10/7/2022 | (380.00) | (380.00) | | STATE BOARD OF LAW EXAMINERS | State Board licenses attorneys to practice law in MN | | | GCustomerMN/SD /ND | Gas | Include | | 0 | 0 | 0 | 0 |
| 5600591 | Dues - Professional Association | 9921000 | Legal Services | 12/13/2022 | 405.00 | 405.00 | | STATE BOARD OF LAW EXAMINERS | State Board licenses attorneys to practice law in MN | | | GCustomerMN/SD /ND | Gas | Include | | 0 | 0 | 0 | 0 |
| 5600591 | Dues - Professional Association | 9908000 | OpCo President NSPM | 10/7/2022 | 1,475.00 | | 1,475.00 | BUILDERS ASSOC OF TWIN CI | Economic Development | | | GCustomerMN/SD /ND | Gas | Exclude | Economic Dev | 0 | 0 | 1,475 | 1,306 |
| 5600591 | Dues - Professional Association | 9908000 | OpCo President NSPM | 10/31/2022 | 158.00 | | 158.00 | ASME | ASME is a not-for-profit membership organization that enables collaboration, knowledge sharing, career enrichment, and skills development across all engineering disciplines, toward a goal of helping the global engineering community develop solutions to benefit lives and livelihoods. | 1 | 0 | GCustomerMN/SD /ND | Gas | Include | | 158 | 140 | 0 | 0 |
| 5600591 | Dues - Professional Association | 9908000 | OpCo President NSPM | 11/18/2022 | 55.00 | | 55.00 | UNITED WAY OF CASS CLAY | GCL Advisory Council Dues | | | GCustomerMN/SD /ND | Gas | Include | | 55 | 49 | 0 | 0 |
| 5600591 | Dues - Professional Association | 9908000 | OpCo President NSPM | 12/28/2022 | 215.00 | | 215.00 | ASSOCIATION OF ENERGY ENG | AEE mission is to promote the scientific and educational interests of those engaged in the energy industry | | | GCustomerMN/SD /ND | Gas | Include | | 215 | 190 | 0 | 0 |
| 5600591 | Dues - Professional Association | 9921000 | Legal Services | 9/30/2022 | 136.45 | 127.79 | 8.66 | Bar Association Dues | Lawyer Registration fees | | | GCustomerMN/SD /ND | Gas | Include | | 9 | 8 | 0 | 0 |
| 5600591 | Dues - Professional Association | 9921000 | Legal Services | 9/30/2022 | 99.80 | 93.47 | 6.33 | Lawyer Registration | Attorney license - To apply the knowledge and experience of the profession to the public good. To maintain in the profession high standards of learning, competence, ethics, and public service. To conduct a program of continuing legal education. | 1 | 0 | GCustomerMN/SD /ND | Gas | Include | | 6 | 5 | 0 | 0 |
| 5600591 | Dues - Professional Association | 9921000 | Legal Services | 9/30/2022 | 126.70 | 118.66 | 8.04 | Lawyer Registration | Attorney license - To apply the knowledge and experience of the profession to the public good. To maintain in the profession high standards of learning, competence, ethics, and public service. To conduct a program of continuing legal education. | 1 | 0 | GCustomerMN/SD /ND | Gas | Include | | 8 | 7 | 0 | 0 |
| 5600591 | Dues - Professional Association | 9921000 | Legal Services | 9/30/2022 | 101.36 | 94.93 | 6.43 | Lawyer Registration | Attorney license - To apply the knowledge and experience of the profession to the public good. To maintain in the profession high standards of learning, competence, ethics, and public service. To conduct a program of continuing legal education. | 1 | 0 | GCustomerMN/SD /ND | Gas | Include | | 6 | 5 | 0 | 0 |
| 5600591 | Dues - Professional Association | 9921000 | Tax Services | 9/30/2022 | 131.24 | 122.92 | 8.33 | Lawyer Registration | Lawyer Registration fees | | | GCustomerMN/SD /ND | Gas | Include | | 8 | 7 | 0 | 0 |
| 5600591 | Dues - Professional Association | 9921000 | Finance & Corp Development | 9/30/2022 | 84.79 | 79.41 | 5.38 | IMA Membership | IMA membership Dues | | | GCustomerMN/SD /ND | Gas | Include | | 5 | 4 | 0 | 0 |
| 5600591 | Dues - Professional Association | 9921000 | Innovation & Transformation Office | 12/31/2022 | 3,600.04 | 3,600.04 | - | EPRI | The Electric Power Research Institute, Inc. (EPRI) is an independent, nonprofit organization, that conducts research and development relating to the generation, delivery and use of electricity for the benefit of the public. North American Transmission Forum (NATF) members include investor-owned, state-authorized, municipal, cooperative, U.S. federal, and Canadian provincial utilities. The NATF promotes the highest levels of reliability in the operation of the electric transmission systems. | Company Wide | 0 | GCustomerMN/SD /ND | Gas | Include | | 0 | 0 | 0 | 0 |
| 5600591 | Dues - Professional Association | 9921000 | Innovation & Transformation Office | 7/31/2022 | 3,600.04 | 3,600.04 | - | EPRI | The Electric Power Research Institute, Inc. (EPRI) is an independent, nonprofit organization, that conducts research and development relating to the generation, delivery and use of electricity for the benefit of the public. North American Transmission Forum (NATF) members include investor-owned, state-authorized, municipal, cooperative, U.S. federal, and Canadian provincial utilities. The NATF promotes the highest levels of reliability in the operation of the electric transmission systems. | Company Wide | 0 | GCustomerMN/SD /ND | Gas | Include | | 0 | 0 | 0 | 0 |
| 5600591 | Dues - Professional Association | 9921000 | Legal Services | 12/31/2022 | (0.78) | (0.73) | (0.05) | MN Bar Association | Lawyer Registration fees | | | GCustomerMN/SD /ND | Gas | Include | | 0 | 0 | 0 | 0 |
| 5600591 | Dues - Professional Association | 9921000 | Legal Services | 12/31/2022 | (21.99) | (20.59) | (1.40) | MN Bar Association | Lawyer Registration fees | | | GCustomerMN/SD /ND | Gas | Include | | -1 | -1 | 0 | 0 |
| 5600591 | Dues - Professional Association | 9560000 | Transm Asset Management | 12/31/2022 | 105.00 | 105.00 | - | IEEE Membership | IEEE will be essential to the global technical community and to technical professionals everywhere, and be universally recognized for the contributions of technology and of technical professionals in improving global conditions. | | | GCustomerMN/SD /ND | Gas | Include | | 0 | 0 | 0 | 0 |
| 5600591 | Dues - Professional Association | 9580000 | Transm Asset Management | 12/31/2022 | 63.00 | 63.00 | - | IEEE Membership | IEEE will be essential to the global technical community and to technical professionals everywhere, and be universally recognized for the contributions of technology and of technical professionals in improving global conditions. | | | GCustomerMN/SD /ND | Gas | Include | | 0 | 0 | 0 | 0 |
| 5600591 | Dues - Professional Association | 9921000 | Legal Services | 12/31/2022 | 208.18 | 194.97 | 13.21 | MN Bar Association | Lawyer Registration fees | | | GCustomerMN/SD /ND | Gas | Include | | 13 | 12 | 0 | 0 |
| 5600591 | Dues - Professional Association | 9921000 | Legal Services | 12/31/2022 | 219.88 | 205.92 | 13.95 | MN Bar Association | Lawyer Registration fees | | | GCustomerMN/SD /ND | Gas | Include | | 14 | 12 | 0 | 0 |
| 5600591 | Dues - Professional Association | 9921000 | Legal Services | 12/31/2022 | 86.94 | 81.42 | 5.52 | Lawyer Registration | Lawyer Registration fees | | | GCustomerMN/SD /ND | Gas | Include | | 6 | 5 | 0 | 0 |
| 5600591 | Dues - Professional Association | 9921000 | Wirkforce Rel and Safety | 12/31/2022 | 77.98 | 73.03 | 4.95 | USOLN CUSP dues | CUSP exam certification fee | | | GCustomerMN/SD /ND | Gas | Include | | 5 | 4 | 0 | 0 |
| 5600591 | Dues - Professional Association | 9580000 | Dist Electric Engineering | 12/31/2022 | 84.76 | 84.76 | - | IEEE Membership | IEEE will be essential to the global technical community and to technical professionals everywhere, and be universally recognized for the contributions of technology and of technical professionals in improving global conditions. | | | GCustomerMN/SD /ND | Gas | Include | | 0 | 0 | 0 | 0 |

| G/L Account Key | GL Account | FERC | SRCC - Level 2 Text | Date | FINAL NSPM | NSPM Electric | NSPM Gas | Vendor - Key | Purpose of Organization | Number of Employees that Dues Include | Amount included in dues for lobbying | Gas Computed Allocator | Utility Desc | Include or Exclude | Reason | NSPM Gas Included | MN Gas Included | NSPM Gas Excluded | MN Gas Excluded |
|-----------------|---------------------------------|---------|---------------------------------------|------------|------------|---------------|----------|-----------------------|--|---------------------------------------|--------------------------------------|------------------------|--------------|--------------------|---------|-------------------|-----------------|-------------------|-----------------|
| 5600591 | Dues - Professional Association | 9580000 | Dist Electric Engineering | 12/31/2022 | 72.75 | 72.75 | - | IEEE Membership | IEEE will be essential to the global technical community and to technical professionals everywhere, and be universally recognized for the contributions of technology and of technical professionals in improving global conditions. | | | GCustomerMN/SD /ND | Gas | Include | | 0 | 0 | 0 | 0 |
| 5600591 | Dues - Professional Association | 9580000 | Dist Electric Engineering | 12/31/2022 | 72.75 | 72.75 | - | IEEE Membership | IEEE will be essential to the global technical community and to technical professionals everywhere, and be universally recognized for the contributions of technology and of technical professionals in improving global conditions. | | | GCustomerMN/SD /ND | Gas | Include | | 0 | 0 | 0 | 0 |
| 5600591 | Dues - Professional Association | 9560000 | Transm Portfolio Del | 12/31/2022 | 78.04 | 78.04 | - | IEEE Membership | IEEE will be essential to the global technical community and to technical professionals everywhere, and be universally recognized for the contributions of technology and of technical professionals in improving global conditions. | | | GCustomerMN/SD /ND | Gas | Include | | 0 | 0 | 0 | 0 |
| 5600591 | Dues - Professional Association | 9921000 | Legal Services | 12/31/2022 | 91.61 | 85.80 | 5.81 | Lawyer Registration | Energy Bar assn membership dues | | | GCustomerMN/SD /ND | Gas | Include | | 6 | 5 | 0 | 0 |
| 5600591 | Dues - Professional Association | 9921000 | Treasurer | 12/31/2022 | 122.80 | 115.01 | 7.79 | AICPA Membership Dues | AICPA membership dues | | | GCustomerMN/SD /ND | Gas | Include | | 8 | 7 | 0 | 0 |
| 5600591 | Dues - Professional Association | 9580000 | Dist Electric Engineering | 12/31/2022 | 107.40 | 107.40 | - | IEEE Membership | IEEE will be essential to the global technical community and to technical professionals everywhere, and be universally recognized for the contributions of technology and of technical professionals in improving global conditions. | | | GCustomerMN/SD /ND | Gas | Include | | 0 | 0 | 0 | 0 |
| 5600591 | Dues - Professional Association | 9921000 | Chief Customer and Utility Innovation | 12/31/2022 | 124.91 | 116.99 | 7.93 | AABE Membership | AABE membership dues | | | GCustomerMN/SD /ND | Gas | Include | | 8 | 7 | 0 | 0 |
| 5600591 | Dues - Professional Association | 9580000 | Transm Asset Management | 9/30/2022 | (74.59) | (74.59) | - | No Information | No info | | | GCustomerMN/SD /ND | Gas | Exclude | No info | 0 | 0 | 0 | 0 |
| 5600591 | Dues - Professional Association | 9580000 | Dist Electric Engineering | 9/30/2022 | (122.50) | (122.50) | - | No Information | No info | | | GCustomerMN/SD /ND | Gas | Exclude | No info | 0 | 0 | 0 | 0 |
| 5600591 | Dues - Professional Association | 9580000 | Dist Electric Engineering | 9/30/2022 | (34.25) | (34.25) | - | No Information | No info | | | GCustomerMN/SD /ND | Gas | Exclude | No info | 0 | 0 | 0 | 0 |
| 5600591 | Dues - Professional Association | 9580000 | Dist Electric Engineering | 9/30/2022 | (25.69) | (25.69) | - | No Information | No info | | | GCustomerMN/SD /ND | Gas | Exclude | No info | 0 | 0 | 0 | 0 |
| 5600591 | Dues - Professional Association | 9560000 | Transm Portfolio Del | 9/30/2022 | (1.10) | (1.10) | - | No Information | No info | | | GCustomerMN/SD /ND | Gas | Exclude | No info | 0 | 0 | 0 | 0 |
| 5600591 | Dues - Professional Association | 9560000 | Transm Portfolio Del | 9/30/2022 | (55.00) | (55.00) | - | No Information | No info | | | GCustomerMN/SD /ND | Gas | Exclude | No info | 0 | 0 | 0 | 0 |
| 5600591 | Dues - Professional Association | 9560000 | Transm Portfolio Del | 9/30/2022 | (122.50) | (122.50) | - | No Information | No info | | | GCustomerMN/SD /ND | Gas | Exclude | No info | 0 | 0 | 0 | 0 |
| 5600591 | Dues - Professional Association | 9560000 | Transm Portfolio Del | 9/30/2022 | (13.75) | (13.75) | - | No Information | No info | | | GCustomerMN/SD /ND | Gas | Exclude | No info | 0 | 0 | 0 | 0 |
| 5600591 | Dues - Professional Association | 9560000 | Transm Portfolio Del | 9/30/2022 | (0.28) | (0.28) | - | No Information | No info | | | GCustomerMN/SD /ND | Gas | Exclude | No info | 0 | 0 | 0 | 0 |
| 5600591 | Dues - Professional Association | 9560000 | Transm Portfolio Del | 9/30/2022 | (285.00) | (285.00) | - | No Information | No info | | | GCustomerMN/SD /ND | Gas | Exclude | No info | 0 | 0 | 0 | 0 |
| 5600591 | Dues - Professional Association | 9560000 | Transm Portfolio Del | 9/30/2022 | (30.64) | (30.64) | - | No Information | No info | | | GCustomerMN/SD /ND | Gas | Exclude | No info | 0 | 0 | 0 | 0 |
| 5600591 | Dues - Professional Association | 9560000 | Transm Portfolio Del | 9/30/2022 | (13.75) | (13.75) | - | No Information | No info | | | GCustomerMN/SD /ND | Gas | Exclude | No info | 0 | 0 | 0 | 0 |
| 5600591 | Dues - Professional Association | 9560000 | Transm Portfolio Del | 9/30/2022 | (0.26) | (0.26) | - | No Information | No info | | | GCustomerMN/SD /ND | Gas | Exclude | No info | 0 | 0 | 0 | 0 |
| 5600591 | Dues - Professional Association | 9560000 | Transm Portfolio Del | 9/30/2022 | (122.50) | (122.50) | - | No Information | No info | | | GCustomerMN/SD /ND | Gas | Exclude | No info | 0 | 0 | 0 | 0 |
| 5600591 | Dues - Professional Association | 9560000 | Transm Portfolio Del | 9/30/2022 | (55.00) | (55.00) | - | No Information | No info | | | GCustomerMN/SD /ND | Gas | Exclude | No info | 0 | 0 | 0 | 0 |
| 5600591 | Dues - Professional Association | 9560000 | Transm Portfolio Del | 9/30/2022 | (121.50) | (121.50) | - | No Information | No info | | | GCustomerMN/SD /ND | Gas | Exclude | No info | 0 | 0 | 0 | 0 |
| 5600591 | Dues - Professional Association | 9560000 | Transm Portfolio Del | 9/30/2022 | (121.50) | (121.50) | - | No Information | No info | | | GCustomerMN/SD /ND | Gas | Exclude | No info | 0 | 0 | 0 | 0 |
| 5600591 | Dues - Professional Association | 9560000 | Transm Portfolio Del | 9/30/2022 | (122.50) | (122.50) | - | No Information | No info | | | GCustomerMN/SD /ND | Gas | Exclude | No info | 0 | 0 | 0 | 0 |
| 5600591 | Dues - Professional Association | 9560000 | Transm Portfolio Del | 9/30/2022 | (58.00) | (58.00) | - | No Information | No info | | | GCustomerMN/SD /ND | Gas | Exclude | No info | 0 | 0 | 0 | 0 |
| 5600591 | Dues - Professional Association | 9560000 | Transm Portfolio Del | 9/30/2022 | (122.50) | (122.50) | - | No Information | No info | | | GCustomerMN/SD /ND | Gas | Exclude | No info | 0 | 0 | 0 | 0 |
| 5600591 | Dues - Professional Association | 9560000 | Transm Portfolio Del | 9/30/2022 | (61.25) | (61.25) | - | No Information | No info | | | GCustomerMN/SD /ND | Gas | Exclude | No info | 0 | 0 | 0 | 0 |

| G/L Account - Key | GL Account | FERC | SRCC - Level 2 Text | Date | FINAL NSPM | NSPM Electric | NSPM Gas | Vendor - Key | Purpose of Organization | Number of Employees that Dues Include | Amount included in dues for lobbying | Gas Computed Allocator | Utility Desc | Include or Exclude | Reason | NSPM Gas Included | MN Gas Included | NSPM Gas Excluded | MN Gas Excluded |
|-------------------|---------------------------------|---------|---------------------------|-----------|------------|---------------|----------|----------------|-------------------------|---------------------------------------|--------------------------------------|------------------------|--------------|--------------------|---------|-------------------|-----------------|-------------------|-----------------|
| 5600591 | Dues - Professional Association | 9560000 | Transm Portfolio Del | 9/30/2022 | (122.50) | (122.50) | - | No Information | No info | | | GCustomerMN/SD /ND | Gas | Exclude | No info | 0 | 0 | 0 | 0 |
| 5600591 | Dues - Professional Association | 9560000 | Transm Portfolio Del | 9/30/2022 | (1.10) | (1.10) | - | No Information | No info | | | GCustomerMN/SD /ND | Gas | Exclude | No info | 0 | 0 | 0 | 0 |
| 5600591 | Dues - Professional Association | 9560000 | Transm Portfolio Del | 9/30/2022 | (10.00) | (10.00) | - | No Information | No info | | | GCustomerMN/SD /ND | Gas | Exclude | No info | 0 | 0 | 0 | 0 |
| 5600591 | Dues - Professional Association | 9560000 | Transm Portfolio Del | 9/30/2022 | (55.00) | (55.00) | - | No Information | No info | | | GCustomerMN/SD /ND | Gas | Exclude | No info | 0 | 0 | 0 | 0 |
| 5600591 | Dues - Professional Association | 9560000 | Transm Portfolio Del | 9/30/2022 | (0.20) | (0.20) | - | No Information | No info | | | GCustomerMN/SD /ND | Gas | Exclude | No info | 0 | 0 | 0 | 0 |
| 5600591 | Dues - Professional Association | 9580000 | Transm Portfolio Del | 9/30/2022 | (61.25) | (61.25) | - | No Information | No info | | | GCustomerMN/SD /ND | Gas | Exclude | No info | 0 | 0 | 0 | 0 |
| 5600591 | Dues - Professional Association | 9560000 | Transm Asset Management | 9/30/2022 | (97.20) | (97.20) | - | No Information | No info | | | GCustomerMN/SD /ND | Gas | Exclude | No info | 0 | 0 | 0 | 0 |
| 5600591 | Dues - Professional Association | 9560000 | Transm Asset Management | 9/30/2022 | (61.25) | (61.25) | - | No Information | No info | | | GCustomerMN/SD /ND | Gas | Exclude | No info | 0 | 0 | 0 | 0 |
| 5600591 | Dues - Professional Association | 9560000 | Transm Asset Management | 9/30/2022 | (61.25) | (61.25) | - | No Information | No info | | | GCustomerMN/SD /ND | Gas | Exclude | No info | 0 | 0 | 0 | 0 |
| 5600591 | Dues - Professional Association | 9580000 | Transm Asset Management | 9/30/2022 | (61.25) | (61.25) | - | No Information | No info | | | GCustomerMN/SD /ND | Gas | Exclude | No info | 0 | 0 | 0 | 0 |
| 5600591 | Dues - Professional Association | 9580000 | Transm Asset Management | 9/30/2022 | (61.25) | (61.25) | - | No Information | No info | | | GCustomerMN/SD /ND | Gas | Exclude | No info | 0 | 0 | 0 | 0 |
| 5600591 | Dues - Professional Association | 9580000 | Dist Electric Engineering | 9/30/2022 | 122.50 | 122.50 | - | No Information | No info | | | GCustomerMN/SD /ND | Gas | Exclude | No info | 0 | 0 | 0 | 0 |
| 5600591 | Dues - Professional Association | 9580000 | Field and Work Scheduling | 9/30/2022 | 34.25 | 34.25 | - | No Information | No info | | | GCustomerMN/SD /ND | Gas | Exclude | No info | 0 | 0 | 0 | 0 |
| 5600591 | Dues - Professional Association | 9580000 | Field and Work Scheduling | 9/30/2022 | 25.69 | 25.69 | - | No Information | No info | | | GCustomerMN/SD /ND | Gas | Exclude | No info | 0 | 0 | 0 | 0 |
| 5600591 | Dues - Professional Association | 9560000 | Transm Asset Management | 9/30/2022 | 61.25 | 61.25 | - | No Information | No info | | | GCustomerMN/SD /ND | Gas | Exclude | No info | 0 | 0 | 0 | 0 |
| 5600591 | Dues - Professional Association | 9560000 | Transm Asset Management | 9/30/2022 | 61.25 | 61.25 | - | No Information | No info | | | GCustomerMN/SD /ND | Gas | Exclude | No info | 0 | 0 | 0 | 0 |
| 5600591 | Dues - Professional Association | 9580000 | Transm Asset Management | 9/30/2022 | 97.20 | 97.20 | - | No Information | No info | | | GCustomerMN/SD /ND | Gas | Exclude | No info | 0 | 0 | 0 | 0 |
| 5600591 | Dues - Professional Association | 9580000 | Transm Asset Management | 9/30/2022 | 61.25 | 61.25 | - | No Information | No info | | | GCustomerMN/SD /ND | Gas | Exclude | No info | 0 | 0 | 0 | 0 |
| 5600591 | Dues - Professional Association | 9580000 | Transm Asset Management | 9/30/2022 | 61.25 | 61.25 | - | No Information | No info | | | GCustomerMN/SD /ND | Gas | Exclude | No info | 0 | 0 | 0 | 0 |
| 5600591 | Dues - Professional Association | 9560000 | Transm Asset Management | 9/30/2022 | 74.59 | 74.59 | - | No Information | No info | | | GCustomerMN/SD /ND | Gas | Exclude | No info | 0 | 0 | 0 | 0 |
| 5600591 | Dues - Professional Association | 9580000 | Transm General Corp | 9/30/2022 | 61.25 | 61.25 | - | No Information | No info | | | GCustomerMN/SD /ND | Gas | Exclude | No info | 0 | 0 | 0 | 0 |
| 5600591 | Dues - Professional Association | 9560000 | Transm General Corp | 9/30/2022 | 1.10 | 1.10 | - | No Information | No info | | | GCustomerMN/SD /ND | Gas | Exclude | No info | 0 | 0 | 0 | 0 |
| 5600591 | Dues - Professional Association | 9560000 | Transm General Corp | 9/30/2022 | 55.00 | 55.00 | - | No Information | No info | | | GCustomerMN/SD /ND | Gas | Exclude | No info | 0 | 0 | 0 | 0 |
| 5600591 | Dues - Professional Association | 9560000 | Transm General Corp | 9/30/2022 | 122.50 | 122.50 | - | No Information | No info | | | GCustomerMN/SD /ND | Gas | Exclude | No info | 0 | 0 | 0 | 0 |
| 5600591 | Dues - Professional Association | 9560000 | Transm General Corp | 9/30/2022 | 13.75 | 13.75 | - | No Information | No info | | | GCustomerMN/SD /ND | Gas | Exclude | No info | 0 | 0 | 0 | 0 |
| 5600591 | Dues - Professional Association | 9560000 | Transm General Corp | 9/30/2022 | 0.28 | 0.28 | - | No Information | No info | | | GCustomerMN/SD /ND | Gas | Exclude | No info | 0 | 0 | 0 | 0 |
| 5600591 | Dues - Professional Association | 9560000 | Transm General Corp | 9/30/2022 | 285.00 | 285.00 | - | No Information | No info | | | GCustomerMN/SD /ND | Gas | Exclude | No info | 0 | 0 | 0 | 0 |
| 5600591 | Dues - Professional Association | 9560000 | Transm General Corp | 9/30/2022 | 122.50 | 122.50 | - | No Information | No info | | | GCustomerMN/SD /ND | Gas | Exclude | No info | 0 | 0 | 0 | 0 |

| G/L Account - Key | GL Account | FERC | SRCC - Level 2 Text | Date | FINAL NSPM | NSPM Electric | NSPM Gas | Vendor - Key | Purpose of Organization | Number of Employees that Dues Include | Amount included in dues for lobbying | Gas Computed Allocator | Utility Desc | Include or Exclude | Reason | NSPM Gas Included | MN Gas Included | NSPM Gas Excluded | MN Gas Excluded |
|-------------------|---------------------------------|---------|------------------------------------|------------|------------|---------------|----------|----------------|--|---------------------------------------|--------------------------------------|------------------------|--------------|--------------------|---------|-------------------|-----------------|-------------------|-----------------|
| 5600591 | Dues - Professional Association | 9560000 | Transm General Corp | 9/30/2022 | 55.00 | 55.00 | - | No Information | No info | | | GCustomerMN/SD /ND | Gas | Exclude | No info | 0 | 0 | 0 | 0 |
| 5600591 | Dues - Professional Association | 9560000 | Transm General Corp | 9/30/2022 | 121.50 | 121.50 | - | No Information | No info | | | GCustomerMN/SD /ND | Gas | Exclude | No info | 0 | 0 | 0 | 0 |
| 5600591 | Dues - Professional Association | 9560000 | Transm General Corp | 9/30/2022 | 121.50 | 121.50 | - | No Information | No info | | | GCustomerMN/SD /ND | Gas | Exclude | No info | 0 | 0 | 0 | 0 |
| 5600591 | Dues - Professional Association | 9560000 | Transm General Corp | 9/30/2022 | 122.50 | 122.50 | - | No Information | No info | | | GCustomerMN/SD /ND | Gas | Exclude | No info | 0 | 0 | 0 | 0 |
| 5600591 | Dues - Professional Association | 9560000 | Transm General Corp | 9/30/2022 | 58.00 | 58.00 | - | No Information | No info | | | GCustomerMN/SD /ND | Gas | Exclude | No info | 0 | 0 | 0 | 0 |
| 5600591 | Dues - Professional Association | 9560000 | Transm General Corp | 9/30/2022 | 122.50 | 122.50 | - | No Information | No info | | | GCustomerMN/SD /ND | Gas | Exclude | No info | 0 | 0 | 0 | 0 |
| 5600591 | Dues - Professional Association | 9560000 | Transm General Corp | 9/30/2022 | 61.25 | 61.25 | - | No Information | No info | | | GCustomerMN/SD /ND | Gas | Exclude | No info | 0 | 0 | 0 | 0 |
| 5600591 | Dues - Professional Association | 9560000 | Transm General Corp | 9/30/2022 | 122.50 | 122.50 | - | No Information | No info | | | GCustomerMN/SD /ND | Gas | Exclude | No info | 0 | 0 | 0 | 0 |
| 5600591 | Dues - Professional Association | 9560000 | Transm General Corp | 9/30/2022 | 1.10 | 1.10 | - | No Information | No info | | | GCustomerMN/SD /ND | Gas | Exclude | No info | 0 | 0 | 0 | 0 |
| 5600591 | Dues - Professional Association | 9560000 | Transm General Corp | 9/30/2022 | 10.00 | 10.00 | - | No Information | No info | | | GCustomerMN/SD /ND | Gas | Exclude | No info | 0 | 0 | 0 | 0 |
| 5600591 | Dues - Professional Association | 9560000 | Transm General Corp | 9/30/2022 | 55.00 | 55.00 | - | No Information | No info | | | GCustomerMN/SD /ND | Gas | Exclude | No info | 0 | 0 | 0 | 0 |
| 5600591 | Dues - Professional Association | 9560000 | Transm General Corp | 9/30/2022 | 0.20 | 0.20 | - | No Information | No info | | | GCustomerMN/SD /ND | Gas | Exclude | No info | 0 | 0 | 0 | 0 |
| 5600591 | Dues - Professional Association | 9560000 | Transm General Corp | 9/30/2022 | 30.64 | 30.64 | - | No Information | No info | | | GCustomerMN/SD /ND | Gas | Exclude | No info | 0 | 0 | 0 | 0 |
| 5600591 | Dues - Professional Association | 9560000 | Transm General Corp | 9/30/2022 | 13.75 | 13.75 | - | No Information | No info | | | GCustomerMN/SD /ND | Gas | Exclude | No info | 0 | 0 | 0 | 0 |
| 5600591 | Dues - Professional Association | 9560000 | Transm General Corp | 9/30/2022 | 0.26 | 0.26 | - | No Information | No info | | | GCustomerMN/SD /ND | Gas | Exclude | No info | 0 | 0 | 0 | 0 |
| 5600591 | Dues - Professional Association | 9921000 | Innovation & Transformation Office | 8/31/2022 | 3,600.04 | 3,600.04 | - | No Information | The Electric Power Research Institute, Inc. (EPRI) is an independent, nonprofit organization, that conducts research and development relating to the generation, delivery and use of electricity for the benefit of the public. North American Transmission Forum (NATF) members include investor-owned, state-authorized, municipal, cooperative, U.S. federal, and Canadian provincial utilities. The NATF promotes the highest levels of reliability in the operation of the electric transmission systems. | 5 | 0 | GCustomerMN/SD /ND | Gas | Include | | 0 | 0 | 0 | 0 |
| 5600591 | Dues - Professional Association | 9560000 | Transm Portfolio Del | 12/31/2022 | (299.00) | (299.00) | - | No Information | No info | | | GCustomerMN/SD /ND | Gas | Exclude | No info | 0 | 0 | 0 | 0 |
| 5600591 | Dues - Professional Association | 9560000 | Transm Portfolio Del | 12/31/2022 | (150.00) | (150.00) | - | No Information | No info | | | GCustomerMN/SD /ND | Gas | Exclude | No info | 0 | 0 | 0 | 0 |
| 5600591 | Dues - Professional Association | 9560000 | Transm Portfolio Del | 12/31/2022 | (35.95) | (35.95) | - | No Information | No info | | | GCustomerMN/SD /ND | Gas | Exclude | No info | 0 | 0 | 0 | 0 |
| 5600591 | Dues - Professional Association | 9560000 | Transm Portfolio Del | 12/31/2022 | (130.00) | (130.00) | - | No Information | No info | | | GCustomerMN/SD /ND | Gas | Exclude | No info | 0 | 0 | 0 | 0 |
| 5600591 | Dues - Professional Association | 9560000 | Transm Portfolio Del | 12/31/2022 | (31.80) | (31.80) | - | No Information | No info | | | GCustomerMN/SD /ND | Gas | Exclude | No info | 0 | 0 | 0 | 0 |
| 5600591 | Dues - Professional Association | 9560000 | Transm Portfolio Del | 12/31/2022 | (5.25) | (5.25) | - | No Information | No info | | | GCustomerMN/SD /ND | Gas | Exclude | No info | 0 | 0 | 0 | 0 |
| 5600591 | Dues - Professional Association | 9560000 | Transm Portfolio Del | 12/31/2022 | (210.00) | (210.00) | - | No Information | No info | | | GCustomerMN/SD /ND | Gas | Exclude | No info | 0 | 0 | 0 | 0 |
| 5600591 | Dues - Professional Association | 9560000 | Transm Portfolio Del | 12/31/2022 | (285.00) | (285.00) | - | No Information | No info | | | GCustomerMN/SD /ND | Gas | Exclude | No info | 0 | 0 | 0 | 0 |
| 5600591 | Dues - Professional Association | 9560000 | Transm Portfolio Del | 12/31/2022 | (10.00) | (10.00) | - | No Information | No info | | | GCustomerMN/SD /ND | Gas | Exclude | No info | 0 | 0 | 0 | 0 |
| 5600591 | Dues - Professional Association | 9560000 | Transm Portfolio Del | 12/31/2022 | (285.00) | (285.00) | - | No Information | No info | | | GCustomerMN/SD /ND | Gas | Exclude | No info | 0 | 0 | 0 | 0 |
| 5600591 | Dues - Professional Association | 9560000 | Transm Portfolio Del | 12/31/2022 | (150.00) | (150.00) | - | No Information | No info | | | GCustomerMN/SD /ND | Gas | Exclude | No info | 0 | 0 | 0 | 0 |

| G/L Account Key | GL Account | FERC | SRCC - Level 2 Text | Date | FINAL NSPM | NSPM Electric | NSPM Gas | Vendor - Key | Purpose of Organization | Number of Employees that Dues Include | Amount included in dues for lobbying | Gas Computed Allocator | Utility Desc | Include or Exclude | Reason | NSPM Gas Included | MN Gas Included | NSPM Gas Excluded | MN Gas Excluded |
|-----------------|---------------------------------|---------|-------------------------|------------|------------|---------------|----------|----------------|-------------------------|---------------------------------------|--------------------------------------|------------------------|--------------|--------------------|---------|-------------------|-----------------|-------------------|-----------------|
| 5600591 | Dues - Professional Association | 9560000 | Transm Portfolio Del | 12/31/2022 | (40.00) | (40.00) | - | No Information | No info | | | GCustomerMN/SD /ND | Gas | Exclude | No info | 0 | 0 | 0 | 0 |
| 5600591 | Dues - Professional Association | 9560000 | Transm Portfolio Del | 12/31/2022 | (142.50) | (142.50) | - | No Information | No info | | | GCustomerMN/SD /ND | Gas | Exclude | No info | 0 | 0 | 0 | 0 |
| 5600591 | Dues - Professional Association | 9560000 | Transm Portfolio Del | 12/31/2022 | (61.25) | (61.25) | - | No Information | No info | | | GCustomerMN/SD /ND | Gas | Exclude | No info | 0 | 0 | 0 | 0 |
| 5600591 | Dues - Professional Association | 9560000 | Transm Portfolio Del | 12/31/2022 | (50.82) | (50.82) | - | No Information | No info | | | GCustomerMN/SD /ND | Gas | Exclude | No info | 0 | 0 | 0 | 0 |
| 5600591 | Dues - Professional Association | 9560000 | Transm Portfolio Del | 12/31/2022 | (51.87) | (51.87) | - | No Information | No info | | | GCustomerMN/SD /ND | Gas | Exclude | No info | 0 | 0 | 0 | 0 |
| 5600591 | Dues - Professional Association | 9560000 | Transm Portfolio Del | 12/31/2022 | (51.87) | (51.87) | - | No Information | No info | | | GCustomerMN/SD /ND | Gas | Exclude | No info | 0 | 0 | 0 | 0 |
| 5600591 | Dues - Professional Association | 9560000 | Transm Portfolio Del | 12/31/2022 | (61.25) | (61.25) | - | No Information | No info | | | GCustomerMN/SD /ND | Gas | Exclude | No info | 0 | 0 | 0 | 0 |
| 5600591 | Dues - Professional Association | 9560000 | Transm Portfolio Del | 12/31/2022 | (295.00) | (295.00) | - | No Information | No info | | | GCustomerMN/SD /ND | Gas | Exclude | No info | 0 | 0 | 0 | 0 |
| 5600591 | Dues - Professional Association | 9560000 | Transm Portfolio Del | 12/31/2022 | (150.00) | (150.00) | - | No Information | No info | | | GCustomerMN/SD /ND | Gas | Exclude | No info | 0 | 0 | 0 | 0 |
| 5600591 | Dues - Professional Association | 9560000 | Transm Portfolio Del | 12/31/2022 | (51.87) | (51.87) | - | No Information | No info | | | GCustomerMN/SD /ND | Gas | Exclude | No info | 0 | 0 | 0 | 0 |
| 5600591 | Dues - Professional Association | 9560000 | Transm Portfolio Del | 12/31/2022 | (25.44) | (25.44) | - | No Information | No info | | | GCustomerMN/SD /ND | Gas | Exclude | No info | 0 | 0 | 0 | 0 |
| 5600591 | Dues - Professional Association | 9560000 | Transm Portfolio Del | 12/31/2022 | (4.20) | (4.20) | - | No Information | No info | | | GCustomerMN/SD /ND | Gas | Exclude | No info | 0 | 0 | 0 | 0 |
| 5600591 | Dues - Professional Association | 9560000 | Transm Portfolio Del | 12/31/2022 | (285.00) | (285.00) | - | No Information | No info | | | GCustomerMN/SD /ND | Gas | Exclude | No info | 0 | 0 | 0 | 0 |
| 5600591 | Dues - Professional Association | 9560000 | Transm Portfolio Del | 12/31/2022 | (40.00) | (40.00) | - | No Information | No info | | | GCustomerMN/SD /ND | Gas | Exclude | No info | 0 | 0 | 0 | 0 |
| 5600591 | Dues - Professional Association | 9560000 | Transm Portfolio Del | 12/31/2022 | (245.00) | (245.00) | - | No Information | No info | | | GCustomerMN/SD /ND | Gas | Exclude | No info | 0 | 0 | 0 | 0 |
| 5600591 | Dues - Professional Association | 9580000 | Transm Portfolio Del | 12/31/2022 | (34.58) | (34.58) | - | No Information | No info | | | GCustomerMN/SD /ND | Gas | Exclude | No info | 0 | 0 | 0 | 0 |
| 5600591 | Dues - Professional Association | 9580000 | Transm Portfolio Del | 12/31/2022 | (34.58) | (34.58) | - | No Information | No info | | | GCustomerMN/SD /ND | Gas | Exclude | No info | 0 | 0 | 0 | 0 |
| 5600591 | Dues - Professional Association | 9580000 | Transm Portfolio Del | 12/31/2022 | (61.25) | (61.25) | - | No Information | No info | | | GCustomerMN/SD /ND | Gas | Exclude | No info | 0 | 0 | 0 | 0 |
| 5600591 | Dues - Professional Association | 9580000 | Transm Portfolio Del | 12/31/2022 | (34.58) | (34.58) | - | No Information | No info | | | GCustomerMN/SD /ND | Gas | Exclude | No info | 0 | 0 | 0 | 0 |
| 5600591 | Dues - Professional Association | 9580000 | Transm Portfolio Del | 12/31/2022 | (16.96) | (16.96) | - | No Information | No info | | | GCustomerMN/SD /ND | Gas | Exclude | No info | 0 | 0 | 0 | 0 |
| 5600591 | Dues - Professional Association | 9580000 | Transm Portfolio Del | 12/31/2022 | (2.80) | (2.80) | - | No Information | No info | | | GCustomerMN/SD /ND | Gas | Exclude | No info | 0 | 0 | 0 | 0 |
| 5600591 | Dues - Professional Association | 9560000 | Transm Asset Management | 12/31/2022 | (122.50) | (122.50) | - | No Information | No info | | | GCustomerMN/SD /ND | Gas | Exclude | No info | 0 | 0 | 0 | 0 |
| 5600591 | Dues - Professional Association | 9560000 | Transm Asset Management | 12/31/2022 | (105.00) | (105.00) | - | No Information | No info | | | GCustomerMN/SD /ND | Gas | Exclude | No info | 0 | 0 | 0 | 0 |
| 5600591 | Dues - Professional Association | 9560000 | Transm Asset Management | 12/31/2022 | (105.00) | (105.00) | - | No Information | No info | | | GCustomerMN/SD /ND | Gas | Exclude | No info | 0 | 0 | 0 | 0 |
| 5600591 | Dues - Professional Association | 9560000 | Transm Asset Management | 12/31/2022 | (105.00) | (105.00) | - | No Information | No info | | | GCustomerMN/SD /ND | Gas | Exclude | No info | 0 | 0 | 0 | 0 |
| 5600591 | Dues - Professional Association | 9580000 | Transm Asset Management | 12/31/2022 | (73.50) | (73.50) | - | No Information | No info | | | GCustomerMN/SD /ND | Gas | Exclude | No info | 0 | 0 | 0 | 0 |
| 5600591 | Dues - Professional Association | 9580000 | Transm Asset Management | 12/31/2022 | (63.00) | (63.00) | - | No Information | No info | | | GCustomerMN/SD /ND | Gas | Exclude | No info | 0 | 0 | 0 | 0 |
| 5600591 | Dues - Professional Association | 9580000 | Transm Asset Management | 12/31/2022 | (63.00) | (63.00) | - | No Information | No info | | | GCustomerMN/SD /ND | Gas | Exclude | No info | 0 | 0 | 0 | 0 |

| G/L Account - Key | GL Account | FERC | SRCC - Level 2 Text | Date | FINAL NSPM | NSPM Electric | NSPM Gas | Vendor - Key | Purpose of Organization | Number of Employees that Dues Include | Amount included in dues for lobbying | Gas Computed Allocator | Utility Desc | Include or Exclude | Reason | NSPM Gas Included | MN Gas Included | NSPM Gas Excluded | MN Gas Excluded |
|-------------------|---------------------------------|---------|-------------------------|------------|------------|---------------|----------|----------------|-------------------------|---------------------------------------|--------------------------------------|------------------------|--------------|--------------------|---------|-------------------|-----------------|-------------------|-----------------|
| 5600591 | Dues - Professional Association | 9580000 | Transm Asset Management | 12/31/2022 | (63.00) | (63.00) | - | No Information | No info | | | GCustomerMN/SD /ND | Gas | Exclude | No info | 0 | 0 | 0 | 0 |
| 5600591 | Dues - Professional Association | 9560000 | Transm Asset Management | 12/31/2022 | (167.97) | (167.97) | - | No Information | No info | | | GCustomerMN/SD /ND | Gas | Exclude | No info | 0 | 0 | 0 | 0 |
| 5600591 | Dues - Professional Association | 9560000 | Transm Asset Management | 12/31/2022 | (29.25) | (29.25) | - | No Information | No info | | | GCustomerMN/SD /ND | Gas | Exclude | No info | 0 | 0 | 0 | 0 |
| 5600591 | Dues - Professional Association | 9560000 | Transm Asset Management | 12/31/2022 | (154.00) | (154.00) | - | No Information | No info | | | GCustomerMN/SD /ND | Gas | Exclude | No info | 0 | 0 | 0 | 0 |
| 5600591 | Dues - Professional Association | 9580000 | Transm Asset Management | 12/31/2022 | (154.00) | (154.00) | - | No Information | No info | | | GCustomerMN/SD /ND | Gas | Exclude | No info | 0 | 0 | 0 | 0 |
| 5600591 | Dues - Professional Association | 9560000 | Transm Asset Management | 12/31/2022 | 154.00 | 154.00 | - | No Information | No info | | | GCustomerMN/SD /ND | Gas | Exclude | No info | 0 | 0 | 0 | 0 |
| 5600591 | Dues - Professional Association | 9580000 | Transm Asset Management | 12/31/2022 | 167.97 | 167.97 | - | No Information | No info | | | GCustomerMN/SD /ND | Gas | Exclude | No info | 0 | 0 | 0 | 0 |
| 5600591 | Dues - Professional Association | 9580000 | Transm Asset Management | 12/31/2022 | 29.25 | 29.25 | - | No Information | No info | | | GCustomerMN/SD /ND | Gas | Exclude | No info | 0 | 0 | 0 | 0 |
| 5600591 | Dues - Professional Association | 9580000 | Transm Asset Management | 12/31/2022 | 154.00 | 154.00 | - | No Information | No info | | | GCustomerMN/SD /ND | Gas | Exclude | No info | 0 | 0 | 0 | 0 |
| 5600591 | Dues - Professional Association | 9580000 | Transm General Corp | 12/31/2022 | 73.50 | 73.50 | - | No Information | No info | | | GCustomerMN/SD /ND | Gas | Exclude | No info | 0 | 0 | 0 | 0 |
| 5600591 | Dues - Professional Association | 9580000 | Transm General Corp | 12/31/2022 | 63.00 | 63.00 | - | No Information | No info | | | GCustomerMN/SD /ND | Gas | Exclude | No info | 0 | 0 | 0 | 0 |
| 5600591 | Dues - Professional Association | 9580000 | Transm General Corp | 12/31/2022 | 63.00 | 63.00 | - | No Information | No info | | | GCustomerMN/SD /ND | Gas | Exclude | No info | 0 | 0 | 0 | 0 |
| 5600591 | Dues - Professional Association | 9580000 | Transm General Corp | 12/31/2022 | 63.00 | 63.00 | - | No Information | No info | | | GCustomerMN/SD /ND | Gas | Exclude | No info | 0 | 0 | 0 | 0 |
| 5600591 | Dues - Professional Association | 9580000 | Transm General Corp | 12/31/2022 | 34.58 | 34.58 | - | No Information | No info | | | GCustomerMN/SD /ND | Gas | Exclude | No info | 0 | 0 | 0 | 0 |
| 5600591 | Dues - Professional Association | 9580000 | Transm General Corp | 12/31/2022 | 34.58 | 34.58 | - | No Information | No info | | | GCustomerMN/SD /ND | Gas | Exclude | No info | 0 | 0 | 0 | 0 |
| 5600591 | Dues - Professional Association | 9580000 | Transm General Corp | 12/31/2022 | 61.25 | 61.25 | - | No Information | No info | | | GCustomerMN/SD /ND | Gas | Exclude | No info | 0 | 0 | 0 | 0 |
| 5600591 | Dues - Professional Association | 9580000 | Transm General Corp | 12/31/2022 | 34.58 | 34.58 | - | No Information | No info | | | GCustomerMN/SD /ND | Gas | Exclude | No info | 0 | 0 | 0 | 0 |
| 5600591 | Dues - Professional Association | 9580000 | Transm General Corp | 12/31/2022 | 16.96 | 16.96 | - | No Information | No info | | | GCustomerMN/SD /ND | Gas | Exclude | No info | 0 | 0 | 0 | 0 |
| 5600591 | Dues - Professional Association | 9580000 | Transm General Corp | 12/31/2022 | 2.80 | 2.80 | - | No Information | No info | | | GCustomerMN/SD /ND | Gas | Exclude | No info | 0 | 0 | 0 | 0 |
| 5600591 | Dues - Professional Association | 9580000 | Transm General Corp | 12/31/2022 | 33.88 | 33.88 | - | No Information | No info | | | GCustomerMN/SD /ND | Gas | Exclude | No info | 0 | 0 | 0 | 0 |
| 5600591 | Dues - Professional Association | 9560000 | Transm General Corp | 12/31/2022 | 35.95 | 35.95 | - | No Information | No info | | | GCustomerMN/SD /ND | Gas | Exclude | No info | 0 | 0 | 0 | 0 |
| 5600591 | Dues - Professional Association | 9560000 | Transm General Corp | 12/31/2022 | 130.00 | 130.00 | - | No Information | No info | | | GCustomerMN/SD /ND | Gas | Exclude | No info | 0 | 0 | 0 | 0 |
| 5600591 | Dues - Professional Association | 9560000 | Transm General Corp | 12/31/2022 | 31.80 | 31.80 | - | No Information | No info | | | GCustomerMN/SD /ND | Gas | Exclude | No info | 0 | 0 | 0 | 0 |
| 5600591 | Dues - Professional Association | 9560000 | Transm General Corp | 12/31/2022 | 5.25 | 5.25 | - | No Information | No info | | | GCustomerMN/SD /ND | Gas | Exclude | No info | 0 | 0 | 0 | 0 |
| 5600591 | Dues - Professional Association | 9560000 | Transm General Corp | 12/31/2022 | 210.00 | 210.00 | - | No Information | No info | | | GCustomerMN/SD /ND | Gas | Exclude | No info | 0 | 0 | 0 | 0 |
| 5600591 | Dues - Professional Association | 9560000 | Transm General Corp | 12/31/2022 | 285.00 | 285.00 | - | No Information | No info | | | GCustomerMN/SD /ND | Gas | Exclude | No info | 0 | 0 | 0 | 0 |
| 5600591 | Dues - Professional Association | 9560000 | Transm General Corp | 12/31/2022 | 10.00 | 10.00 | - | No Information | No info | | | GCustomerMN/SD /ND | Gas | Exclude | No info | 0 | 0 | 0 | 0 |
| 5600591 | Dues - Professional Association | 9560000 | Transm General Corp | 12/31/2022 | 285.00 | 285.00 | - | No Information | No info | | | GCustomerMN/SD /ND | Gas | Exclude | No info | 0 | 0 | 0 | 0 |

| G/L Account Key | GL Account | FERC | SRCC - Level 2 Text | Date | FINAL NSPM | NSPM Electric | NSPM Gas | Vendor - Key | Purpose of Organization | Number of Employees that Dues Include | Amount included in dues for lobbying | Gas Computed Allocator | Utility Desc | Include or Exclude | Reason | NSPM Gas Included | MN Gas Included | NSPM Gas Excluded | MN Gas Excluded |
|-----------------|---------------------------------|---------|------------------------------------|------------|------------|---------------|----------|----------------|--|---------------------------------------|--------------------------------------|------------------------|--------------|--------------------|---------|-------------------|-----------------|-------------------|-----------------|
| 5600591 | Dues - Professional Association | 9560000 | Transm General Corp | 12/31/2022 | 150.00 | 150.00 | - | No Information | No info | | | GCustomerMN/SD /ND | Gas | Exclude | No info | 0 | 0 | 0 | 0 |
| 5600591 | Dues - Professional Association | 9560000 | Transm General Corp | 12/31/2022 | 40.00 | 40.00 | - | No Information | No info | | | GCustomerMN/SD /ND | Gas | Exclude | No info | 0 | 0 | 0 | 0 |
| 5600591 | Dues - Professional Association | 9560000 | Transm General Corp | 12/31/2022 | 51.87 | 51.87 | - | No Information | No info | | | GCustomerMN/SD /ND | Gas | Exclude | No info | 0 | 0 | 0 | 0 |
| 5600591 | Dues - Professional Association | 9560000 | Transm General Corp | 12/31/2022 | 51.87 | 51.87 | - | No Information | No info | | | GCustomerMN/SD /ND | Gas | Exclude | No info | 0 | 0 | 0 | 0 |
| 5600591 | Dues - Professional Association | 9560000 | Transm General Corp | 12/31/2022 | 61.25 | 61.25 | - | No Information | No info | | | GCustomerMN/SD /ND | Gas | Exclude | No info | 0 | 0 | 0 | 0 |
| 5600591 | Dues - Professional Association | 9560000 | Transm General Corp | 12/31/2022 | 295.00 | 295.00 | - | No Information | No info | | | GCustomerMN/SD /ND | Gas | Exclude | No info | 0 | 0 | 0 | 0 |
| 5600591 | Dues - Professional Association | 9560000 | Transm General Corp | 12/31/2022 | 150.00 | 150.00 | - | No Information | No info | | | GCustomerMN/SD /ND | Gas | Exclude | No info | 0 | 0 | 0 | 0 |
| 5600591 | Dues - Professional Association | 9560000 | Transm General Corp | 12/31/2022 | 51.87 | 51.87 | - | No Information | No info | | | GCustomerMN/SD /ND | Gas | Exclude | No info | 0 | 0 | 0 | 0 |
| 5600591 | Dues - Professional Association | 9560000 | Transm General Corp | 12/31/2022 | 25.44 | 25.44 | - | No Information | No info | | | GCustomerMN/SD /ND | Gas | Exclude | No info | 0 | 0 | 0 | 0 |
| 5600591 | Dues - Professional Association | 9560000 | Transm General Corp | 12/31/2022 | 4.20 | 4.20 | - | No Information | No info | | | GCustomerMN/SD /ND | Gas | Exclude | No info | 0 | 0 | 0 | 0 |
| 5600591 | Dues - Professional Association | 9560000 | Transm General Corp | 12/31/2022 | 285.00 | 285.00 | - | No Information | No info | | | GCustomerMN/SD /ND | Gas | Exclude | No info | 0 | 0 | 0 | 0 |
| 5600591 | Dues - Professional Association | 9560000 | Transm General Corp | 12/31/2022 | 40.00 | 40.00 | - | No Information | No info | | | GCustomerMN/SD /ND | Gas | Exclude | No info | 0 | 0 | 0 | 0 |
| 5600591 | Dues - Professional Association | 9560000 | Transm General Corp | 12/31/2022 | 245.00 | 245.00 | - | No Information | No info | | | GCustomerMN/SD /ND | Gas | Exclude | No info | 0 | 0 | 0 | 0 |
| 5600591 | Dues - Professional Association | 9560000 | Transm General Corp | 12/31/2022 | 122.50 | 122.50 | - | No Information | No info | | | GCustomerMN/SD /ND | Gas | Exclude | No info | 0 | 0 | 0 | 0 |
| 5600591 | Dues - Professional Association | 9560000 | Transm General Corp | 12/31/2022 | 105.00 | 105.00 | - | No Information | No info | | | GCustomerMN/SD /ND | Gas | Exclude | No info | 0 | 0 | 0 | 0 |
| 5600591 | Dues - Professional Association | 9560000 | Transm General Corp | 12/31/2022 | 105.00 | 105.00 | - | No Information | No info | | | GCustomerMN/SD /ND | Gas | Exclude | No info | 0 | 0 | 0 | 0 |
| 5600591 | Dues - Professional Association | 9560000 | Transm General Corp | 12/31/2022 | 105.00 | 105.00 | - | No Information | No info | | | GCustomerMN/SD /ND | Gas | Exclude | No info | 0 | 0 | 0 | 0 |
| 5600591 | Dues - Professional Association | 9560000 | Transm General Corp | 12/31/2022 | 142.50 | 142.50 | - | No Information | No info | | | GCustomerMN/SD /ND | Gas | Exclude | No info | 0 | 0 | 0 | 0 |
| 5600591 | Dues - Professional Association | 9560000 | Transm General Corp | 12/31/2022 | 61.25 | 61.25 | - | No Information | No info | | | GCustomerMN/SD /ND | Gas | Exclude | No info | 0 | 0 | 0 | 0 |
| 5600591 | Dues - Professional Association | 9560000 | Transm General Corp | 12/31/2022 | 50.82 | 50.82 | - | No Information | No info | | | GCustomerMN/SD /ND | Gas | Exclude | No info | 0 | 0 | 0 | 0 |
| 5600591 | Dues - Professional Association | 9560000 | Transm General Corp | 12/31/2022 | 299.00 | 299.00 | - | No Information | No info | | | GCustomerMN/SD /ND | Gas | Exclude | No info | 0 | 0 | 0 | 0 |
| 5600591 | Dues - Professional Association | 9560000 | Transm General Corp | 12/31/2022 | 150.00 | 150.00 | - | No Information | No info | | | GCustomerMN/SD /ND | Gas | Exclude | No info | 0 | 0 | 0 | 0 |
| 5600591 | Dues - Professional Association | 9560000 | Transm General Corp | 12/31/2022 | 31.00 | 31.00 | - | No Information | No info | | | GCustomerMN/SD /ND | Gas | Exclude | No info | 0 | 0 | 0 | 0 |
| 5600591 | Dues - Professional Association | 9560000 | Transm General Corp | 12/31/2022 | 120.12 | 120.12 | - | No Information | No info | | | GCustomerMN/SD /ND | Gas | Exclude | No info | 0 | 0 | 0 | 0 |
| 5600591 | Dues - Professional Association | 9560000 | Transm General Corp | 12/31/2022 | 29.25 | 29.25 | - | No Information | No info | | | GCustomerMN/SD /ND | Gas | Exclude | No info | 0 | 0 | 0 | 0 |
| 5600591 | Dues - Professional Association | 9560000 | Transm General Corp | 12/31/2022 | 58.50 | 58.50 | - | No Information | No info | | | GCustomerMN/SD /ND | Gas | Exclude | No info | 0 | 0 | 0 | 0 |
| 5600591 | Dues - Professional Association | 9921000 | Innovation & Transformation Office | 10/31/2022 | 3,600.04 | 3,600.04 | - | EPRI | The Electric Power Research Institute, Inc. (EPRI) is an independent, nonprofit organization, that conducts research and development relating to the generation, delivery and use of electricity for the benefit of the public. North American Transmission Forum (NATF) members include investor-owned, state-authorized, municipal, cooperative, U.S. federal, and Canadian provincial utilities. The NATF promotes the highest levels of reliability in the operation of the electric transmission systems. | 5 | 0 | GCustomerMN/SD /ND | Gas | Include | No info | 0 | 0 | 0 | 0 |

| G/L Account - Key | GL Account | FERC | SRCC - Level 2 Text | Date | FINAL NSPM | NSPM Electric | NSPM Gas | Vendor - Key | Purpose of Organization | Number of Employees that Dues Include | Amount included in dues for lobbying | Gas Computed Allocator | Utility Desc | Include or Exclude | Reason | NSPM Gas Included | MN Gas Included | NSPM Gas Excluded | MN Gas Excluded |
|-------------------|---------------------------------|---------|------------------------------------|------------|-------------|---------------|------------|-------------------------|--|---------------------------------------|--------------------------------------|------------------------|--------------|--------------------|--------|-------------------|-----------------|-------------------|-----------------|
| 5600591 | Dues - Professional Association | 9921000 | Innovation & Transformation Office | 9/30/2022 | 3,600.04 | 3,600.04 | - | EPRI | The Electric Power Research Institute, Inc. (EPRI) is an independent, nonprofit organization, that conducts research and development relating to the generation, delivery and use of electricity for the benefit of the public. North American Transmission Forum (NATF) members include investor-owned, state-authorized, municipal, cooperative, U.S. federal, and Canadian provincial utilities. The NATF promotes the highest levels of reliability in the operation of the electric transmission systems. | 5 | 0 | GCustomerMN/SD /ND | Gas | Include | | 0 | 0 | 0 | 0 |
| 5600591 | Dues - Professional Association | 9921000 | Treasurer | 11/30/2022 | 50.00 | 46.83 | 3.17 | SFPE Dues | Society of Fire Protection Engineers dues | | | GCustomerMN/SD /ND | Gas | Include | | 3 | 3 | 0 | 0 |
| 5600591 | Dues - Professional Association | 9921000 | Legal Services | 11/30/2022 | 3.67 | 3.44 | 0.23 | Lawyer Registration | Lawyer Registration fees | | | GCustomerMN/SD /ND | Gas | Include | | 0 | 0 | 0 | 0 |
| 5600591 | Dues - Professional Association | 9921000 | Legal Services | 11/30/2022 | 99.80 | 93.47 | 6.33 | Lawyer Registration | Lawyer Registration fees | | | GCustomerMN/SD /ND | Gas | Include | | 6 | 5 | 0 | 0 |
| 5600591 | Dues - Professional Association | 9921000 | Legal Services | 11/30/2022 | 126.70 | 118.66 | 8.04 | Lawyer Registration | Lawyer Registration fees | | | GCustomerMN/SD /ND | Gas | Include | | 8 | 7 | 0 | 0 |
| 5600591 | Dues - Professional Association | 9921000 | Enterprise Sec & Emergency Mgmt | 11/30/2022 | 90.98 | 85.20 | 5.77 | IAEM Dues | International assoc of emergency managers membership | | | GCustomerMN/SD /ND | Gas | Include | | 6 | 5 | 0 | 0 |
| 5600591 | Dues - Professional Association | 9921000 | Legal Services | 11/30/2022 | (99.80) | (93.47) | (6.33) | Lawyer Registration | Lawyer Registration fees | | | GCustomerMN/SD /ND | Gas | Include | | -6 | -5 | 0 | 0 |
| 5600591 | Dues - Professional Association | 9921000 | Legal Services | 11/30/2022 | (126.70) | (118.66) | (8.04) | Lawyer Registration | Lawyer Registration fees | | | GCustomerMN/SD /ND | Gas | Include | | -8 | -7 | 0 | 0 |
| 5600591 | Dues - Professional Association | 9921000 | Innovation & Transformation Office | 11/30/2022 | 3,600.04 | 3,600.04 | - | EPRI | The Electric Power Research Institute, Inc. (EPRI) is an independent, nonprofit organization, that conducts research and development relating to the generation, delivery and use of electricity for the benefit of the public. North American Transmission Forum (NATF) members include investor-owned, state-authorized, municipal, cooperative, U.S. federal, and Canadian provincial utilities. The NATF promotes the highest levels of reliability in the operation of the electric transmission systems. | Company Wide | 0 | GCustomerMN/SD /ND | Gas | Include | | 0 | 0 | 0 | 0 |
| 5600591 | Dues - Professional Association | 9921000 | Workforce Rel and Safety | 10/31/2022 | 77.98 | 73.03 | 4.95 | CUSP Renewal | CUSP exam certification fee | | | GCustomerMN/SD /ND | Gas | Include | | 5 | 4 | 0 | 0 |
| 5600591 | Dues - Professional Association | 9921000 | Innovation & Transformation Office | 12/31/2022 | (19,102.65) | (17,890.51) | (1,212.14) | MRI Membership | Membership fees for MRIGlobal dedicated to improving the overall health, safety, and well being of people everywhere | | | GCustomerMN/SD /ND | Gas | Include | | -1212 | -1073 | 0 | 0 |
| 5600591 | Dues - Professional Association | 9921000 | Innovation & Transformation Office | 12/31/2022 | (1,461.94) | (1,369.17) | (92.77) | MRI Membership | Membership fees for MRIGlobal dedicated to improving the overall health, safety, and well being of people everywhere | | | GCustomerMN/SD /ND | Gas | Include | | -93 | -82 | 0 | 0 |
| 5600591 | Dues - Professional Association | 9921000 | Innovation & Transformation Office | 12/31/2022 | (43,200.39) | (43,200.39) | - | EPRI | The Electric Power Research Institute, Inc. (EPRI) is an independent, nonprofit organization, that conducts research and development relating to the generation, delivery and use of electricity for the benefit of the public. North American Transmission Forum (NATF) members include investor-owned, state-authorized, municipal, cooperative, U.S. federal, and Canadian provincial utilities. The NATF promotes the highest levels of reliability in the operation of the electric transmission systems. | Company Wide | 0 | GCustomerMN/SD /ND | Gas | Include | | 0 | 0 | 0 | 0 |
| 5600591 | Dues - Professional Association | 9921000 | Innovation & Transformation Office | 12/31/2022 | 21,508.21 | 20,143.43 | 1,364.78 | MRI Membership | Membership fees for MRIGlobal dedicated to improving the overall health, safety, and well being of people everywhere | | | GCustomerMN/SD /ND | Gas | Include | | 1365 | 1209 | 0 | 0 |
| 5600591 | Dues - Professional Association | 9921000 | Innovation & Transformation Office | 12/31/2022 | 1,646.04 | 1,541.59 | 104.45 | MRI Membership | Membership fees for MRIGlobal dedicated to improving the overall health, safety, and well being of people everywhere | | | GCustomerMN/SD /ND | Gas | Include | | 104 | 92 | 0 | 0 |
| 5600591 | Dues - Professional Association | 9921000 | Innovation & Transformation Office | 12/31/2022 | 48,640.51 | 48,640.51 | - | EPRI | The Electric Power Research Institute, Inc. (EPRI) is an independent, nonprofit organization, that conducts research and development relating to the generation, delivery and use of electricity for the benefit of the public. North American Transmission Forum (NATF) members include investor-owned, state-authorized, municipal, cooperative, U.S. federal, and Canadian provincial utilities. The NATF promotes the highest levels of reliability in the operation of the electric transmission systems. | Company Wide | 0 | GCustomerMN/SD /ND | Gas | Include | | 0 | 0 | 0 | 0 |
| 5600591 | Dues - Professional Association | 9560000 | Transm Vice President | 8/1/2022 | 5,688.88 | 5,688.88 | - | NATF 2022 Fee | NatF Annual Dues | | | GCustomerMN/SD /ND | Gas | Include | | 0 | 0 | 0 | 0 |
| 5600591 | Dues - Professional Association | 9560000 | Transm Vice President | 7/1/2022 | 5,688.88 | 5,688.88 | - | NATF 2022 Fee | NatF Annual Dues | | | GCustomerMN/SD /ND | Gas | Include | | 0 | 0 | 0 | 0 |
| 5600591 | Dues - Professional Association | 9560000 | Transm Vice President | 9/1/2022 | 5,688.88 | 5,688.88 | - | NATF 2022 Fee | NatF Annual Dues | | | GCustomerMN/SD /ND | Gas | Include | | 0 | 0 | 0 | 0 |
| 5600591 | Dues - Professional Association | 9560000 | Transm Vice President | 10/1/2022 | 5,688.88 | 5,688.88 | - | NATF 2022 Fee | NatF Annual Dues | | | GCustomerMN/SD /ND | Gas | Include | | 0 | 0 | 0 | 0 |
| 5600591 | Dues - Professional Association | 9560000 | Transm Vice President | 11/1/2022 | 5,688.88 | 5,688.88 | - | NATF 2022 Fee | NatF Annual Dues | | | GCustomerMN/SD /ND | Gas | Include | | 0 | 0 | 0 | 0 |
| 5600591 | Dues - Professional Association | 9560000 | Transm Vice President | 12/1/2022 | 5,688.88 | 5,688.88 | - | NATF 2022 Fee | NatF Annual Dues | | | GCustomerMN/SD /ND | Gas | Include | | 0 | 0 | 0 | 0 |
| 5600591 | Dues - Professional Association | 9921000 | Workforce Rel and Safety | 10/20/2022 | 89.28 | 83.61 | 5.66 | SOCIETYFORHUMANRESOURCE | The leading provider of resources to serve the needs of HR Professionals and advance the professional practice of human resource management. Provides valuable resources to HR professionals to assist in consulting with business leaders. | 1 | 0 | GCustomerMN/SD /ND | Gas | Include | | 6 | 5 | 0 | 0 |

| G/L Account - Key | GL Account | FERC | SRCC - Level 2 Text | Date | FINAL NSPM | NSPM Electric | NSPM Gas | Vendor - Key | Purpose of Organization | Number of Employees that Dues Include | Amount included in dues for lobbying | Gas Computed Allocator | Utility Desc | Include or Exclude | Reason | NSPM Gas Included | MN Gas Included | NSPM Gas Excluded | MN Gas Excluded |
|-------------------|---------------------------------|---------|---------------------------------|-----------|------------|---------------|----------|---------------------------|--|---------------------------------------|--------------------------------------|------------------------|--------------|--------------------|---------------------------|-------------------|-----------------|-------------------|-----------------|
| 5600591 | Dues - Professional Association | 9921000 | Application Delivery | 7/2/2022 | 84.89 | 79.50 | 5.39 | PROJECT MGMT INSTITUTE | PMI is one of the world's largest not-for-profit membership associations for the project management profession. PMI's Certified Associate in Project Management (CAPM) is a valuable certification for project practitioners. | 1 | 0 | GCustomerMN/SD /ND | Gas | Include | | 5 | 4 | 0 | 0 |
| 5600591 | Dues - Professional Association | 9560000 | Transm Asset Management | 8/24/2022 | 27.50 | 27.50 | - | WI DSPS LICENSURE | WI DSPS Licensure | | | GCustomerMN/SD /ND | Gas | Exclude | Outside service territory | 0 | 0 | 0 | 0 |
| 5600591 | Dues - Professional Association | 9560000 | Transm Asset Management | 8/24/2022 | 0.55 | 0.55 | - | DSPS E SERVICE FEE REN | Department of safety and professional services is to promote economic growth and stability while protecting citizens as designated by statute. | | | GCustomerMN/SD /ND | Gas | Exclude | No info | 0 | 0 | 0 | 0 |
| 5600591 | Dues - Professional Association | 9560000 | Transm Portfolio Del | 7/18/2022 | 55.00 | 55.00 | - | WI DSPS LICENSURE | WI DSPS Licensure | | | GCustomerMN/SD /ND | Gas | Exclude | Outside service territory | 0 | 0 | 0 | 0 |
| 5600591 | Dues - Professional Association | 9560000 | Transm Portfolio Del | 7/18/2022 | 121.50 | 121.50 | - | IEEE PRODUCTS & SERVICES | IEEE will be essential to the global technical community and to technical professionals everywhere, and be universally recognized for the contributions of technology and of technical professionals in improving global conditions. | 1 | 0 | GCustomerMN/SD /ND | Gas | Include | | 0 | 0 | 0 | 0 |
| 5600591 | Dues - Professional Association | 9560000 | Transm Portfolio Del | 7/1/2022 | 76.15 | 76.15 | - | IN *NORTHWESTERN WISCONSI | no info | | | GCustomerMN/SD /ND | Gas | Exclude | No info | 0 | 0 | 0 | 0 |
| 5600591 | Dues - Professional Association | 9921000 | Legal Services | 7/1/2022 | 206.62 | 193.51 | 13.11 | STATE BAR TX-DUES-WEB | Licensing dues | 1 | 0 | GCustomerMN/SD /ND | Gas | Exclude | Outside service territory | 0 | 0 | 13 | 12 |
| 5600591 | Dues - Professional Association | 9921000 | Legal Services | 7/4/2022 | 130.21 | 121.95 | 8.26 | MINNESOTA STATE BAR | Our goal at the Minnesota State Bar Association is to make membership indispensable to Minnesota lawyers and legal professionals. We seek to constantly strive to offer the best programs and services to meet the professional needs of our members. | 1 | 0 | GCustomerMN/SD /ND | Gas | Include | | 8 | 7 | 0 | 0 |
| 5600591 | Dues - Professional Association | 9921000 | ES Service Org | 7/5/2022 | 98.00 | 91.78 | 6.22 | AIR & WASTE MGMT ASSO ECO | Air & Waste Mngt is a nonprofit professional organization enhancing knowledge and expertise by providing a neutral forum for information exchange, professional development, public education, and outreach to more than 5000 environmental professionals. | | | GCustomerMN/SD /ND | Gas | Include | | 6 | 5 | 0 | 0 |
| 5600591 | Dues - Professional Association | 9921000 | Legal Services | 7/5/2022 | 120.46 | 112.82 | 7.64 | MINNESOTA STATE BAR | Our goal at the Minnesota State Bar Association is to make membership indispensable to Minnesota lawyers and legal professionals. We seek to constantly strive to offer the best programs and services to meet the professional needs of our members. | 1 | 0 | GCustomerMN/SD /ND | Gas | Include | | 8 | 7 | 0 | 0 |
| 5600591 | Dues - Professional Association | 9500000 | ES Service Org | 7/5/2022 | 128.62 | 128.62 | - | AWS E-COMMERCE | American Welding Society Dues | 1 | 0 | GCustomerMN/SD /ND | Gas | Include | | 0 | 0 | 0 | 0 |
| 5600591 | Dues - Professional Association | 9500000 | ES Service Org | 7/5/2022 | 19.70 | 19.70 | - | BOARD OF AELSLAGID | Minnesota Board of Architecture, Engineering, Land Surveying Landscape Architecture, Geoscience and Interior Design. Requiring anyone practicing or offering to practice architecture, engineering, land surveying, landscape architecture, geology or soil science be licensed and continue to maintain professional competence; To promote and protect the integrity of the legal profession, at the direction of the Supreme Court, through attorney registration, education, investigation, prosecution and remedial action. | 1 | 0 | GCustomerMN/SD /ND | Gas | Include | | 0 | 0 | 0 | 0 |
| 5600591 | Dues - Professional Association | 9921000 | Legal Services | 7/5/2022 | 165.04 | 154.56 | 10.47 | DC BAR | Licensing dues | 1 | | GCustomerMN/SD /ND | Gas | Include | | 10 | 9 | 0 | 0 |
| 5600591 | Dues - Professional Association | 9921000 | Customer Solutions & Innovation | 7/5/2022 | 32.01 | 29.98 | 2.03 | MID-AMERICA ECONOMIC DEVE | Economic Development | | | GCustomerMN/SD /ND | Gas | Exclude | Economic Development | 0 | 0 | 2 | 2 |
| 5600591 | Dues - Professional Association | 9560000 | Transm Asset Management | 7/6/2022 | 44.71 | 44.71 | - | PROJECT MGMT INSTITUTE | PMI is one of the world's largest not-for-profit membership associations for the project management profession. PMI's Certified Associate in Project Management (CAPM) is a valuable certification for project practitioners. | 1 | 0 | GCustomerMN/SD /ND | Gas | Include | | 0 | 0 | 0 | 0 |
| 5600591 | Dues - Professional Association | 9921000 | Treasurer | 7/6/2022 | 157.89 | 147.88 | 10.02 | CFA INSTITUTE | Global not for profit organization that provides investment professionals with finance education | | | GCustomerMN/SD /ND | Gas | Include | | 10 | 9 | 0 | 0 |
| 5600591 | Dues - Professional Association | 9560000 | Transm Strategy & Planning | 7/6/2022 | 38.69 | 38.69 | - | IEEE PRODUCTS & SERVICES | IEEE will be essential to the global technical community and to technical professionals everywhere, and be universally recognized for the contributions of technology and of technical professionals in improving global conditions. | 1 | 0 | GCustomerMN/SD /ND | Gas | Include | | 0 | 0 | 0 | 0 |
| 5600591 | Dues - Professional Association | 9921000 | Tax Services | 7/6/2022 | 23.39 | 21.91 | 1.48 | VA BOARD OF ACCOUNTANCY | VA Board of Accountancy fees | | | GCustomerMN/SD /ND | Gas | Include | | 1 | 1 | 0 | 0 |
| 5600591 | Dues - Professional Association | 9921000 | Legal Services | 7/7/2022 | 219.88 | 205.92 | 13.95 | MINNESOTA STATE BAR | Our goal at the Minnesota State Bar Association is to make membership indispensable to Minnesota lawyers and legal professionals. We seek to constantly strive to offer the best programs and services to meet the professional needs of our members. | 1 | 0 | GCustomerMN/SD /ND | Gas | Include | | 14 | 12 | 0 | 0 |
| 5600591 | Dues - Professional Association | 9580000 | Dist Electric Engineering | 7/7/2022 | 122.50 | 122.50 | - | BOARD OF AELSLAGID | Minnesota Board of Architecture, Engineering, Land Surveying Landscape Architecture, Geoscience and Interior Design. Requiring anyone practicing or offering to practice architecture, engineering, land surveying, landscape architecture, geology or soil science be licensed and continue to maintain professional competence; To promote and protect the integrity of the legal profession, at the direction of the Supreme Court, through attorney registration, education, investigation, prosecution and remedial action. | 1 | 0 | GCustomerMN/SD /ND | Gas | Include | | 0 | 0 | 0 | 0 |
| 5600591 | Dues - Professional Association | 9921000 | Tax Services | 7/7/2022 | 107.21 | 100.41 | 6.80 | TAX EXECUTIVES INSTITUTE | Enhance and improve the tax system and to serve its members, their employers and society generally by facilitating interaction and training of members and promoting competence and professionalism | 1 | 0 | GCustomerMN/SD /ND | Gas | Include | | 7 | 6 | 0 | 0 |
| 5600591 | Dues - Professional Association | 9560000 | Transm System Operations | 7/7/2022 | 39.83 | 39.83 | - | BOARD OF AELSLAGID | Minnesota Board of Architecture, Engineering, Land Surveying Landscape Architecture, Geoscience and Interior Design. Requiring anyone practicing or offering to practice architecture, engineering, land surveying, landscape architecture, geology or soil science be licensed and continue to maintain professional competence; To promote and protect the integrity of the legal profession, at the direction of the Supreme Court, through attorney registration, education, investigation, prosecution and remedial action. | 1 | 0 | GCustomerMN/SD /ND | Gas | Include | | 0 | 0 | 0 | 0 |

| G/L Account Key | GL Account | FERC | SRCC - Level 2 Text | Date | FINAL NSPM | NSPM Electric | NSPM Gas | Vendor - Key | Purpose of Organization | Number of Employees that Dues Include | Amount included in dues for lobbying | Gas Computed Allocator | Utility Desc | Include or Exclude | Reason | NSPM Gas Included | MN Gas Included | NSPM Gas Excluded | MN Gas Excluded |
|-----------------|---------------------------------|---------|--------------------------------|-----------|------------|---------------|----------|---------------------------|--|---------------------------------------|--------------------------------------|------------------------|--------------|--------------------|---------------------------|-------------------|-----------------|-------------------|-----------------|
| 5600591 | Dues - Professional Association | 9921000 | Legal Services | 7/8/2022 | 9.75 | 9.13 | 0.62 | FSP*COLORADO BAR ASSOCIAT | the mission of the colorado bar association is to improve the quality of its members' legal practice to support and improve the justive system | | | GCustomerMN/SD /ND | Gas | Exclude | outside service territory | 0 | 0 | 1 | 1 |
| 5600591 | Dues - Professional Association | 9921000 | Legal Services | 7/8/2022 | 81.30 | 76.14 | 5.16 | FSP*COLORADO BAR ASSOCIAT | the mission of the colorado bar association is to improve the quality of its members' legal practice to support and improve the justive system | | | GCustomerMN/SD /ND | Gas | Exclude | outside service territory | 0 | 0 | 5 | 5 |
| 5600591 | Dues - Professional Association | 9921000 | Legal Services | 7/8/2022 | 94.44 | 88.45 | 5.99 | FSP*COLORADO BAR ASSOCIAT | the mission of the colorado bar association is to improve the quality of its members' legal practice to support and improve the justive system | | | GCustomerMN/SD /ND | Gas | Exclude | outside service territory | 0 | 0 | 6 | 5 |
| 5600591 | Dues - Professional Association | 9546000 | ES Service Org | 7/8/2022 | 1.10 | 1.10 | - | DSPS E SERVICE FEE REN | Department of safety and professional services is to promote economic growth and stability while protecting citizens as designated by statute. | | | GCustomerMN/SD /ND | Gas | Exclude | No info | 0 | 0 | 0 | 0 |
| 5600591 | Dues - Professional Association | 9546000 | ES Service Org | 7/8/2022 | 55.00 | 55.00 | - | WI DSPS LICENSURE | WI DSPS Licensure | | | GCustomerMN/SD /ND | Gas | Exclude | Outside service territory | 0 | 0 | 0 | 0 |
| 5600591 | Dues - Professional Association | 9921000 | Legal Services | 7/8/2022 | 118.90 | 111.36 | 7.54 | STATE BAR TX-DUES-WEB | Licensing dues | 1 | 0 | GCustomerMN/SD /ND | Gas | Exclude | Outside service territory | 0 | 0 | 8 | 7 |
| 5600591 | Dues - Professional Association | 9921000 | Legal Services | 7/8/2022 | 227.67 | 213.23 | 14.45 | MINNESOTA STATE BAR | Our goal at the Minnesota State Bar Association is to make membership indispensable to Minnesota lawyers and legal professionals. We seek to constantly strive to offer the best programs and services to meet the professional needs of our members. | 1 | 0 | GCustomerMN/SD /ND | Gas | Include | | 14 | 12 | 0 | 0 |
| 5600591 | Dues - Professional Association | 9921000 | Legal Services | 7/8/2022 | 251.84 | 235.86 | 15.98 | MINNESOTA STATE BAR | Our goal at the Minnesota State Bar Association is to make membership indispensable to Minnesota lawyers and legal professionals. We seek to constantly strive to offer the best programs and services to meet the professional needs of our members. | 1 | 0 | GCustomerMN/SD /ND | Gas | Include | | 16 | 14 | 0 | 0 |
| 5600591 | Dues - Professional Association | 9500000 | ES Service Org | 7/8/2022 | 19.70 | 19.70 | - | BOARD OF AELSLAGID | Minnesota Board of Architecture, Engineering, Land Surveying Landscape Architecture, Geoscience and Interior Design. Requiring anyone practicing or offering to practice architecture, engineering, land surveying, landscape architecture, geology or soil science be licensed and continue to maintain professional competence; To promote and protect the integrity of the legal profession, at the direction of the Supreme Court, through attorney registration, education, investigation, prosecution and remedial action. | 1 | 0 | GCustomerMN/SD /ND | Gas | Include | | 0 | 0 | 0 | 0 |
| 5600591 | Dues - Professional Association | 9551000 | ES Service Org | 7/8/2022 | 254.00 | 254.00 | - | AWS E-COMMERCE | American Welding Society Dues | 1 | 0 | GCustomerMN/SD /ND | Gas | Include | | 0 | 0 | 0 | 0 |
| 5600591 | Dues - Professional Association | 9921000 | Legal Services | 7/8/2022 | 239.37 | 224.18 | 15.19 | MINNESOTA STATE BAR | Our goal at the Minnesota State Bar Association is to make membership indispensable to Minnesota lawyers and legal professionals. We seek to constantly strive to offer the best programs and services to meet the professional needs of our members. | 1 | 0 | GCustomerMN/SD /ND | Gas | Include | | 15 | 13 | 0 | 0 |
| 5600591 | Dues - Professional Association | 9510000 | ES Service Org | 7/11/2022 | 19.70 | 19.70 | - | BOARD OF AELSLAGID | Minnesota Board of Architecture, Engineering, Land Surveying Landscape Architecture, Geoscience and Interior Design. Requiring anyone practicing or offering to practice architecture, engineering, land surveying, landscape architecture, geology or soil science be licensed and continue to maintain professional competence; To promote and protect the integrity of the legal profession, at the direction of the Supreme Court, through attorney registration, education, investigation, prosecution and remedial action. | 1 | 0 | GCustomerMN/SD /ND | Gas | Include | | 0 | 0 | 0 | 0 |
| 5600591 | Dues - Professional Association | 9510000 | ES Service Org | 7/11/2022 | 19.70 | 19.70 | - | BOARD OF AELSLAGID | Minnesota Board of Architecture, Engineering, Land Surveying Landscape Architecture, Geoscience and Interior Design. Requiring anyone practicing or offering to practice architecture, engineering, land surveying, landscape architecture, geology or soil science be licensed and continue to maintain professional competence; To promote and protect the integrity of the legal profession, at the direction of the Supreme Court, through attorney registration, education, investigation, prosecution and remedial action. | 1 | 0 | GCustomerMN/SD /ND | Gas | Include | | 0 | 0 | 0 | 0 |
| 5600591 | Dues - Professional Association | 9560000 | Transm Portfolio Del | 7/12/2022 | 19.92 | 19.92 | - | BOARD OF AELSLAGID | Minnesota Board of Architecture, Engineering, Land Surveying Landscape Architecture, Geoscience and Interior Design. Requiring anyone practicing or offering to practice architecture, engineering, land surveying, landscape architecture, geology or soil science be licensed and continue to maintain professional competence; To promote and protect the integrity of the legal profession, at the direction of the Supreme Court, through attorney registration, education, investigation, prosecution and remedial action. | 1 | 0 | GCustomerMN/SD /ND | Gas | Include | | 0 | 0 | 0 | 0 |
| 5600591 | Dues - Professional Association | 9560000 | Transm Portfolio Del | 7/12/2022 | 19.92 | 19.92 | - | BOARD OF AELSLAGID | Minnesota Board of Architecture, Engineering, Land Surveying Landscape Architecture, Geoscience and Interior Design. Requiring anyone practicing or offering to practice architecture, engineering, land surveying, landscape architecture, geology or soil science be licensed and continue to maintain professional competence; To promote and protect the integrity of the legal profession, at the direction of the Supreme Court, through attorney registration, education, investigation, prosecution and remedial action. | 1 | 0 | GCustomerMN/SD /ND | Gas | Include | | 0 | 0 | 0 | 0 |
| 5600591 | Dues - Professional Association | 9506000 | ES Service Org | 7/13/2022 | 122.50 | 122.50 | - | BOARD OF AELSLAGID | Minnesota Board of Architecture, Engineering, Land Surveying Landscape Architecture, Geoscience and Interior Design. Requiring anyone practicing or offering to practice architecture, engineering, land surveying, landscape architecture, geology or soil science be licensed and continue to maintain professional competence; To promote and protect the integrity of the legal profession, at the direction of the Supreme Court, through attorney registration, education, investigation, prosecution and remedial action. | 1 | 0 | GCustomerMN/SD /ND | Gas | Include | | 0 | 0 | 0 | 0 |
| 5600591 | Dues - Professional Association | 9506000 | Employee and Business Services | 7/13/2022 | 16.08 | 16.08 | - | INTERNATIONAL FACILITY M | IFMA widely recognized international association for facility management professionals | | | GCustomerMN/SD /ND | Gas | Include | | 0 | 0 | 0 | 0 |

| G/L Account - Key | GL Account | FERC | SRCC - Level 2 Text | Date | FINAL NSPM | NSPM Electric | NSPM Gas | Vendor - Key | Purpose of Organization | Number of Employees that Dues Include | Amount included in dues for lobbying | Gas Computed Allocator | Utility Desc | Include or Exclude | Reason | NSPM Gas Included | MN Gas Included | NSPM Gas Excluded | MN Gas Excluded |
|-------------------|---------------------------------|---------|----------------------------------|-----------|------------|---------------|----------|---------------------------|--|---------------------------------------|--------------------------------------|------------------------|--------------|--------------------|---------------------------|-------------------|-----------------|-------------------|-----------------|
| 5600591 | Dues - Professional Association | 9500000 | ES Service Org | 7/13/2022 | 122.50 | 122.50 | - | Board Of AELSLAGID | Minnesota Board of Architecture, Engineering, Land Surveying Landscape Architecture, Geoscience and Interior Design. Requiring anyone practicing or offering to practice architecture, engineering, land surveying, landscape architecture, geology or soil science be licensed and continue to maintain professional competence; To promote and protect the integrity of the legal profession, at the direction of the Supreme Court, through attorney registration, education, investigation, prosecution and remedial action. | 1 | 0 | GCustomerMN/SD /ND | Gas | Include | | 0 | 0 | 0 | 0 |
| 5600591 | Dues - Professional Association | 9560000 | Transm Portfolio Del | 7/14/2022 | 122.50 | 122.50 | - | BOARD OF AELSLAGID | Minnesota Board of Architecture, Engineering, Land Surveying Landscape Architecture, Geoscience and Interior Design. Requiring anyone practicing or offering to practice architecture, engineering, land surveying, landscape architecture, geology or soil science be licensed and continue to maintain professional competence; To promote and protect the integrity of the legal profession, at the direction of the Supreme Court, through attorney registration, education, investigation, prosecution and remedial action. | 1 | 0 | GCustomerMN/SD /ND | Gas | Include | | 0 | 0 | 0 | 0 |
| 5600591 | Dues - Professional Association | 9921000 | Treasurer | 7/14/2022 | 270.05 | 252.91 | 17.14 | NFPA NATL FIRE PROTECT | The mission of the nonprofit NFPA is to reduce the burden of fire and other hazards by providing and advocating consensus codes and standards, research, training, and education. | 1 | 0 | GCustomerMN/SD /ND | Gas | Include | | 17 | 15 | 0 | 0 |
| 5600591 | Dues - Professional Association | 9921000 | Treasurer | 7/14/2022 | 350.00 | 327.79 | 22.21 | NATIONAL FIRE PROTECTION | The mission of the nonprofit NFPA is to reduce the burden of fire and other hazards by providing and advocating consensus codes and standards, research, training, and education. | 1 | 0 | GCustomerMN/SD /ND | Gas | Include | | 22 | 19 | 0 | 0 |
| 5600591 | Dues - Professional Association | 9524000 | Wkforce Rel and Safety | 7/15/2022 | 260.00 | 260.00 | - | AMERICAN SOCIETY OF SA | Founded in 1911, the American Society of Safety Engineers (ASSE) is the world's oldest professional safety society. ASSE promotes the expertise, leadership and commitment of its members, while providing them with professional development, advocacy and standards development. It also sets the occupational safety, health and environmental community's standards for excellence and ethics. | 1 | 0 | GCustomerMN/SD /ND | Gas | Include | | 0 | 0 | 0 | 0 |
| 5600591 | Dues - Professional Association | 9510000 | ES Service Org | 7/15/2022 | 51.19 | 51.19 | - | BOARD OF AELSLAGID | Minnesota Board of Architecture, Engineering, Land Surveying Landscape Architecture, Geoscience and Interior Design. Requiring anyone practicing or offering to practice architecture, engineering, land surveying, landscape architecture, geology or soil science be licensed and continue to maintain professional competence; To promote and protect the integrity of the legal profession, at the direction of the Supreme Court, through attorney registration, education, investigation, prosecution and remedial action. | 1 | 0 | GCustomerMN/SD /ND | Gas | Include | | 0 | 0 | 0 | 0 |
| 5600591 | Dues - Professional Association | 9921000 | Legal Services | 7/15/2022 | 198.82 | 186.21 | 12.62 | STATE BAR TX-DUES-WEB | Licensing dues | 1 | 0 | GCustomerMN/SD /ND | Gas | Exclude | Outside service territory | 0 | 0 | 13 | 11 |
| 5600591 | Dues - Professional Association | 9921000 | Legal Services | 7/15/2022 | 3.90 | 3.65 | 0.25 | COLORADOSUP-F22E7501 | No info | | | GCustomerMN/SD /ND | Gas | Exclude | No info | 0 | 0 | 0 | 0 |
| 5600591 | Dues - Professional Association | 9921000 | Legal Services | 7/18/2022 | 101.36 | 94.93 | 6.43 | SUPREME CT LAWYER REGISTR | Attorney license - To apply the knowledge and experience of the profession to the public good. To maintain in the profession high standards of learning, competence, ethics, and public service. To conduct a program of continuing legal education. | 1 | 0 | GCustomerMN/SD /ND | Gas | Include | | 6 | 5 | 0 | 0 |
| 5600591 | Dues - Professional Association | 9921000 | Legal Services | 7/18/2022 | 1.17 | 1.10 | 0.07 | COURTS WS2 B83 EPAY SRVFE | No info | | | GCustomerMN/SD /ND | Gas | Exclude | No info | 0 | 0 | 0 | 0 |
| 5600591 | Dues - Professional Association | 9921000 | Legal Services | 7/18/2022 | 77.97 | 73.02 | 4.95 | COURTS WS2 B83 EPAY SALE | No info | | | GCustomerMN/SD /ND | Gas | Exclude | No info | 0 | 0 | 5 | 4 |
| 5600591 | Dues - Professional Association | 9921000 | Legal Services | 7/18/2022 | 202.06 | 189.24 | 12.82 | STATE BAR OF WISCONSIN | Licensing dues | 1 | 0 | GCustomerMN/SD /ND | Gas | Exclude | Outside service territory | 0 | 0 | 13 | 11 |
| 5600591 | Dues - Professional Association | 9560000 | Transm Portfolio Del | 7/18/2022 | 9.96 | 9.96 | - | BOARD OF AELSLAGID | Minnesota Board of Architecture, Engineering, Land Surveying Landscape Architecture, Geoscience and Interior Design. Requiring anyone practicing or offering to practice architecture, engineering, land surveying, landscape architecture, geology or soil science be licensed and continue to maintain professional competence; To promote and protect the integrity of the legal profession, at the direction of the Supreme Court, through attorney registration, education, investigation, prosecution and remedial action. | 1 | 0 | GCustomerMN/SD /ND | Gas | Include | | 0 | 0 | 0 | 0 |
| 5600591 | Dues - Professional Association | 9560000 | Transm Portfolio Del | 7/18/2022 | 29.87 | 29.87 | - | BOARD OF AELSLAGID | Minnesota Board of Architecture, Engineering, Land Surveying Landscape Architecture, Geoscience and Interior Design. Requiring anyone practicing or offering to practice architecture, engineering, land surveying, landscape architecture, geology or soil science be licensed and continue to maintain professional competence; To promote and protect the integrity of the legal profession, at the direction of the Supreme Court, through attorney registration, education, investigation, prosecution and remedial action. | 1 | 0 | GCustomerMN/SD /ND | Gas | Include | | 0 | 0 | 0 | 0 |
| 5600591 | Dues - Professional Association | 9921000 | Infrastructure & Shared Services | 7/18/2022 | 290.40 | 271.97 | 18.43 | IBI*INFORMA PRODUCTS | no info | | | GCustomerMN/SD /ND | Gas | Exclude | No info | 0 | 0 | 18 | 16 |
| 5600591 | Dues - Professional Association | 9921000 | Tax Services | 7/18/2022 | 114.13 | 106.88 | 7.24 | SUPREME CT LAWYER REGISTR | Attorney license - To apply the knowledge and experience of the profession to the public good. To maintain in the profession high standards of learning, competence, ethics, and public service. To conduct a program of continuing legal education. | 1 | 0 | GCustomerMN/SD /ND | Gas | Include | | 7 | 6 | 0 | 0 |
| 5600591 | Dues - Professional Association | 9921000 | Human Resources | 7/21/2022 | 89.28 | 83.61 | 5.66 | SOCIETYFORHUMANR ESOURCE | The leading provider of resources to serve the needs of HR Professionals and advance the professional practice of human resource management. Provides valuable resources to HR professionals to assist in consulting with business leaders. | 1 | 0 | GCustomerMN/SD /ND | Gas | Include | | 6 | 5 | 0 | 0 |
| 5600591 | Dues - Professional Association | 9921000 | Human Resources | 7/21/2022 | 245.61 | 230.02 | 15.58 | DISABILITY MANAGEMENT EM | Helping injured or ill employees to return to work safely | | | GCustomerMN/SD /ND | Gas | Include | | 16 | 14 | 0 | 0 |
| 5600591 | Dues - Professional Association | 9560000 | Transm Portfolio Del | 7/21/2022 | 121.50 | 121.50 | - | IEEE PRODUCTS & SERVICES | IEEE will be essential to the global technical community and to technical professionals everywhere, and be universally recognized for the contributions of technology and of technical professionals in improving global conditions. | 1 | 0 | GCustomerMN/SD /ND | Gas | Include | | 0 | 0 | 0 | 0 |
| 5600591 | Dues - Professional Association | 9560000 | Transm Portfolio Del | 7/26/2022 | 1.10 | 1.10 | - | DSPS E SERVICE FEE REN | Department of safety and professional services is to promote economic growth and stability while protecting citizens as designated by statute. | | | GCustomerMN/SD /ND | Gas | Exclude | No info | 0 | 0 | 0 | 0 |

| G/L Account Key | GL Account | FERC | SRCC - Level 2 Text | Date | FINAL NSPM | NSPM Electric | NSPM Gas | Vendor - Key | Purpose of Organization | Number of Employees that Dues Include | Amount included in dues for lobbying | Gas Computed Allocator | Utility Desc | Include or Exclude | Reason | NSPM Gas Included | MN Gas Included | NSPM Gas Excluded | MN Gas Excluded |
|-----------------|---------------------------------|---------|---------------------------------|-----------|------------|---------------|----------|---------------------------|--|---------------------------------------|--------------------------------------|------------------------|--------------|--------------------|---------------------------|-------------------|-----------------|-------------------|-----------------|
| 5600591 | Dues - Professional Association | 9560000 | Transm Portfolio Del | 7/26/2022 | 55.00 | 55.00 | - | WI D5PS LICENSURE | WI D5PS Licensure | | | GCustomerMN/SD /ND | Gas | Exclude | Outside service territory | 0 | 0 | 0 | 0 |
| 5600591 | Dues - Professional Association | 9524000 | Application Delivery | 7/26/2022 | 60.00 | 60.00 | - | PROJECT MGMT INSTITUTE | PMI is one of the world's largest not-for-profit membership associations for the project management profession. PMI's Certified Associate in Project Management (CAPM) is a valuable certification for project practitioners. | 1 | 0 | GCustomerMN/SD /ND | Gas | Include | | 0 | 0 | 0 | 0 |
| 5600591 | Dues - Professional Association | 9580000 | Dist Electric Engineering | 7/26/2022 | 0.34 | 0.34 | - | SHPE | No info | | | GCustomerMN/SD /ND | Gas | Exclude | No info | 0 | 0 | 0 | 0 |
| 5600591 | Dues - Professional Association | 9560000 | Transm Portfolio Del | 7/27/2022 | 89.74 | 89.74 | - | BOARD OF AELSLAGID | Minnesota Board of Architecture, Engineering, Land Surveying Landscape Architecture, Geoscience and Interior Design. Requiring anyone practicing or offering to practice architecture, engineering, land surveying, landscape architecture, geology or soil science be licensed and continue to maintain professional competence; To promote and protect the integrity of the legal profession, at the direction of the Supreme Court, through attorney registration, education, investigation, prosecution and remedial action. | 1 | 0 | GCustomerMN/SD /ND | Gas | Include | | 0 | 0 | 0 | 0 |
| 5600591 | Dues - Professional Association | 9506000 | Employee and Business Services | 7/27/2022 | (0.45) | (0.45) | - | AUDIBLE*1R4KH4IU1 | no info | | | GCustomerMN/SD /ND | Gas | Exclude | No info | 0 | 0 | 0 | 0 |
| 5600591 | Dues - Professional Association | 9506000 | Employee and Business Services | 7/27/2022 | (0.45) | (0.45) | - | AUDIBLE*9H9ZV4Y43 | no info | | | GCustomerMN/SD /ND | Gas | Exclude | No info | 0 | 0 | 0 | 0 |
| 5600591 | Dues - Professional Association | 9580000 | Dist Electric Engineering | 7/28/2022 | 122.50 | 122.50 | - | BOARD OF AELSLAGID | Minnesota Board of Architecture, Engineering, Land Surveying Landscape Architecture, Geoscience and Interior Design. Requiring anyone practicing or offering to practice architecture, engineering, land surveying, landscape architecture, geology or soil science be licensed and continue to maintain professional competence; To promote and protect the integrity of the legal profession, at the direction of the Supreme Court, through attorney registration, education, investigation, prosecution and remedial action. | 1 | 0 | GCustomerMN/SD /ND | Gas | Include | | 0 | 0 | 0 | 0 |
| 5600591 | Dues - Professional Association | 9560000 | Transm Portfolio Del | 7/28/2022 | 17.88 | 17.88 | - | WI D5PS LICENSURE | WI D5PS Licensure | | | GCustomerMN/SD /ND | Gas | Exclude | Outside service territory | 0 | 0 | 0 | 0 |
| 5600591 | Dues - Professional Association | 9560000 | Transm Portfolio Del | 7/28/2022 | 49.58 | 49.58 | - | BOARD OF AELSLAGID | Minnesota Board of Architecture, Engineering, Land Surveying Landscape Architecture, Geoscience and Interior Design. Requiring anyone practicing or offering to practice architecture, engineering, land surveying, landscape architecture, geology or soil science be licensed and continue to maintain professional competence; To promote and protect the integrity of the legal profession, at the direction of the Supreme Court, through attorney registration, education, investigation, prosecution and remedial action. | 1 | 0 | GCustomerMN/SD /ND | Gas | Include | | 0 | 0 | 0 | 0 |
| 5600591 | Dues - Professional Association | 9560000 | Transm Portfolio Del | 7/28/2022 | 0.36 | 0.36 | - | D5PS E SERVICE FEE REN | Department of safety and professional services is to promote economic growth and stability while protecting citizens as designated by statute. | | | GCustomerMN/SD /ND | Gas | Exclude | No info | 0 | 0 | 0 | 0 |
| 5600591 | Dues - Professional Association | 9506000 | Employee and Business Services | 7/28/2022 | 6.02 | 6.02 | - | ASSOCIATION OF ENERGY ENG | AEE mission is to promote the scientific and educational interests of those engaged in the energy industry | | | GCustomerMN/SD /ND | Gas | Include | | 0 | 0 | 0 | 0 |
| 5600591 | Dues - Professional Association | 9921000 | Legal Services | 7/28/2022 | 190.64 | 178.54 | 12.10 | MINNESOTA STATE BAR | Our goal at the Minnesota State Bar Association is to make membership indispensable to Minnesota lawyers and legal professionals. We seek to constantly strive to offer the best programs and services to meet the professional needs of our members. | 1 | 0 | GCustomerMN/SD /ND | Gas | Include | | 12 | 11 | 0 | 0 |
| 5600591 | Dues - Professional Association | 9921000 | Federal Regulatory Affairs | 7/28/2022 | 72.41 | 67.81 | 4.59 | STATE BAR TX-DUES-WEB | Licensing dues | 1 | 0 | GCustomerMN/SD /ND | Gas | Exclude | Outside service territory | 0 | 0 | 5 | 4 |
| 5600591 | Dues - Professional Association | 9560000 | Transm Portfolio Del | 7/28/2022 | 122.50 | 122.50 | - | BOARD OF AELSLAGID | Minnesota Board of Architecture, Engineering, Land Surveying Landscape Architecture, Geoscience and Interior Design. Requiring anyone practicing or offering to practice architecture, engineering, land surveying, landscape architecture, geology or soil science be licensed and continue to maintain professional competence; To promote and protect the integrity of the legal profession, at the direction of the Supreme Court, through attorney registration, education, investigation, prosecution and remedial action. | 1 | 0 | GCustomerMN/SD /ND | Gas | Include | | 0 | 0 | 0 | 0 |
| 5600591 | Dues - Professional Association | 9560000 | Transm Asset Management | 7/28/2022 | 97.20 | 97.20 | - | IEEE PRODUCTS & SERVICES | IEEE will be essential to the global technical community and to technical professionals everywhere, and be universally recognized for the contributions of technology and of technical professionals in improving global conditions. | 1 | 0 | GCustomerMN/SD /ND | Gas | Include | | 0 | 0 | 0 | 0 |
| 5600591 | Dues - Professional Association | 9921000 | Enterprise Sec & Emergency Mgmt | 7/29/2022 | 18.28 | 17.12 | 1.16 | STOCK AND BARREL CHAN | no info | | | GCustomerMN/SD /ND | Gas | Exclude | No info | 0 | 0 | 1 | 1 |
| 5600591 | Dues - Professional Association | 9921000 | Enterprise Sec & Emergency Mgmt | 7/29/2022 | 7.85 | 7.35 | 0.50 | STOCK AND BARREL CHAN | no info | | | GCustomerMN/SD /ND | Gas | Exclude | No info | 0 | 0 | 0 | 0 |
| 5600591 | Dues - Professional Association | 9921000 | Enterprise Sec & Emergency Mgmt | 7/29/2022 | 2.61 | 2.45 | 0.17 | STOCK AND BARREL CHAN | no info | | | GCustomerMN/SD /ND | Gas | Exclude | No info | 0 | 0 | 0 | 0 |
| 5600591 | Dues - Professional Association | 9560000 | Transm Portfolio Del | 7/29/2022 | 122.50 | 122.50 | - | BOARD OF AELSLAGID | Minnesota Board of Architecture, Engineering, Land Surveying Landscape Architecture, Geoscience and Interior Design. Requiring anyone practicing or offering to practice architecture, engineering, land surveying, landscape architecture, geology or soil science be licensed and continue to maintain professional competence; To promote and protect the integrity of the legal profession, at the direction of the Supreme Court, through attorney registration, education, investigation, prosecution and remedial action. | 1 | 0 | GCustomerMN/SD /ND | Gas | Include | | 0 | 0 | 0 | 0 |
| 5600591 | Dues - Professional Association | 9560000 | Transm Portfolio Del | 7/29/2022 | 58.00 | 58.00 | - | IEEE PRODUCTS & SERVICES | IEEE will be essential to the global technical community and to technical professionals everywhere, and be universally recognized for the contributions of technology and of technical professionals in improving global conditions. | 1 | 0 | GCustomerMN/SD /ND | Gas | Include | | 0 | 0 | 0 | 0 |
| 5600591 | Dues - Professional Association | 9921000 | Application Delivery | 7/29/2022 | 77.75 | 72.82 | 4.93 | ASME | ASME is a not-for-profit membership organization that enables collaboration, knowledge sharing, career enrichment, and skills development across all engineering disciplines, toward a goal of helping the global engineering community develop solutions to benefit lives and livelihoods. | 1 | 0 | GCustomerMN/SD /ND | Gas | Include | | 5 | 4 | 0 | 0 |

| G/L Account - Key | GL Account | FERC | SRCC - Level 2 Text | Date | FINAL NSPM | NSPM Electric | NSPM Gas | Vendor - Key | Purpose of Organization | Number of Employees that Dues Include | Amount included in dues for lobbying | Gas Computed Allocator | Utility Desc | Include or Exclude | Reason | NSPM Gas Included | MN Gas Included | NSPM Gas Excluded | MN Gas Excluded |
|-------------------|---------------------------------|---------|--|-----------|------------|---------------|----------|---------------------------|--|---------------------------------------|--------------------------------------|------------------------|--------------|--------------------|---------------------------|-------------------|-----------------|-------------------|-----------------|
| 5600591 | Dues - Professional Association | 9560000 | Transm Portfolio Del | 7/29/2022 | 17.88 | 17.88 | - | WI DSPS LICENSURE | WI DSPS Licensure | | | GCustomerMN/SD /ND | Gas | Exclude | Outside service territory | 0 | 0 | 0 | 0 |
| 5600591 | Dues - Professional Association | 9506000 | Employee and Business Services | 7/29/2022 | 3.25 | 3.25 | - | INTERNATIONAL FACILITY M | IFMA widely recognized international association for facility management professionals | | | GCustomerMN/SD /ND | Gas | Include | | 0 | 0 | 0 | 0 |
| 5600591 | Dues - Professional Association | 9580000 | Dist Electric Engineering | 7/29/2022 | 41.69 | 41.69 | - | IEEE PRODUCTS & SERVICES | IEEE will be essential to the global technical community and to technical professionals everywhere, and be universally recognized for the contributions of technology and of technical professionals in improving global conditions. | 1 | 0 | GCustomerMN/SD /ND | Gas | Include | | 0 | 0 | 0 | 0 |
| 5600591 | Dues - Professional Association | 9560000 | Transm Portfolio Del | 8/1/2022 | 0.81 | 0.81 | - | DSPS E SERVICE FEE REN | Department of safety and professional services is to promote economic growth and stability while protecting citizens as designated by statute. | | | GCustomerMN/SD /ND | Gas | Exclude | No info | 0 | 0 | 0 | 0 |
| 5600591 | Dues - Professional Association | 9912000 | CleanTransportation&StrategicPartnership | 8/1/2022 | 84.63 | 67.35 | 17.28 | ASSOCIATION OF ENERGY ENG | AEE mission is to promote the scientific and educational interests of those engaged in the energy industry | | | GCustomerMN/SD /ND | Gas | Include | | 17 | 15 | 0 | 0 |
| 5600591 | Dues - Professional Association | 9874000 | ES Service Org | 8/1/2022 | 122.50 | - | 122.50 | BOARD OF AELSLAGID | Minnesota Board of Architecture, Engineering, Land Surveying Landscape Architecture, Geoscience and Interior Design. Requiring anyone practicing or offering to practice architecture, engineering, land surveying, landscape architecture, geology or soil science be licensed and continue to maintain professional competence; To promote and protect the integrity of the legal profession, at the direction of the Supreme Court, through attorney registration, education, investigation, prosecution and remedial action. | 1 | 0 | GCustomerMN/SD /ND | Gas | Include | | 123 | 109 | -1 | 0 |
| 5600591 | Dues - Professional Association | 9560000 | Transm Portfolio Del | 8/1/2022 | 13.75 | 13.75 | - | WI DSPS LICENSURE | WI DSPS Licensure | | | GCustomerMN/SD /ND | Gas | Exclude | Outside service territory | 0 | 0 | 0 | 0 |
| 5600591 | Dues - Professional Association | 9560000 | Transm Portfolio Del | 8/1/2022 | 0.28 | 0.28 | - | DSPS E SERVICE FEE REN | Department of safety and professional services is to promote economic growth and stability while protecting citizens as designated by statute. | | | GCustomerMN/SD /ND | Gas | Exclude | No info | 0 | 0 | 0 | 0 |
| 5600591 | Dues - Professional Association | 9560000 | Transm Portfolio Del | 8/2/2022 | 30.64 | 30.64 | - | BOARD OF AELSLAGID | Minnesota Board of Architecture, Engineering, Land Surveying Landscape Architecture, Geoscience and Interior Design. Requiring anyone practicing or offering to practice architecture, engineering, land surveying, landscape architecture, geology or soil science be licensed and continue to maintain professional competence; To promote and protect the integrity of the legal profession, at the direction of the Supreme Court, through attorney registration, education, investigation, prosecution and remedial action. | 1 | 0 | GCustomerMN/SD /ND | Gas | Include | | 0 | 0 | 0 | 0 |
| 5600591 | Dues - Professional Association | 9560000 | Transm Portfolio Del | 8/2/2022 | 13.75 | 13.75 | - | WI DSPS LICENSURE | WI DSPS Licensure | | | GCustomerMN/SD /ND | Gas | Exclude | Outside service territory | 0 | 0 | 0 | 0 |
| 5600591 | Dues - Professional Association | 9560000 | Transm Portfolio Del | 8/2/2022 | 0.26 | 0.26 | - | DSPS E SERVICE FEE REN | Department of safety and professional services is to promote economic growth and stability while protecting citizens as designated by statute. | | | GCustomerMN/SD /ND | Gas | Exclude | No info | 0 | 0 | 0 | 0 |
| 5600591 | Dues - Professional Association | 9506000 | ES Service Org | 8/2/2022 | 300.00 | 300.00 | - | EPRI | The Electric Power Research Institute, Inc. (EPRI) is an independent, nonprofit organization, that conducts research and development relating to the generation, delivery and use of electricity for the benefit of the public. North American Transmission Forum (NATF) members include investor-owned, state-authorized, municipal, cooperative, U.S. federal, and Canadian provincial utilities. The NATF promotes the highest levels of reliability in the operation of the electric transmission systems. | Company Wide | 0 | GCustomerMN/SD /ND | Gas | Include | | 0 | 0 | 0 | 0 |
| 5600591 | Dues - Professional Association | 9560000 | Transm Asset Management | 8/2/2022 | 61.25 | 61.25 | - | BOARD OF AELSLAGID | Minnesota Board of Architecture, Engineering, Land Surveying Landscape Architecture, Geoscience and Interior Design. Requiring anyone practicing or offering to practice architecture, engineering, land surveying, landscape architecture, geology or soil science be licensed and continue to maintain professional competence; To promote and protect the integrity of the legal profession, at the direction of the Supreme Court, through attorney registration, education, investigation, prosecution and remedial action. | 1 | 0 | GCustomerMN/SD /ND | Gas | Include | | 0 | 0 | 0 | 0 |
| 5600591 | Dues - Professional Association | 9580000 | Transm Asset Management | 8/2/2022 | 61.25 | 61.25 | - | BOARD OF AELSLAGID | Minnesota Board of Architecture, Engineering, Land Surveying Landscape Architecture, Geoscience and Interior Design. Requiring anyone practicing or offering to practice architecture, engineering, land surveying, landscape architecture, geology or soil science be licensed and continue to maintain professional competence; To promote and protect the integrity of the legal profession, at the direction of the Supreme Court, through attorney registration, education, investigation, prosecution and remedial action. | 1 | 0 | GCustomerMN/SD /ND | Gas | Include | | 0 | 0 | 0 | 0 |
| 5600591 | Dues - Professional Association | 9560000 | Transm Portfolio Del | 8/2/2022 | 122.50 | 122.50 | - | BOARD OF AELSLAGID | Minnesota Board of Architecture, Engineering, Land Surveying Landscape Architecture, Geoscience and Interior Design. Requiring anyone practicing or offering to practice architecture, engineering, land surveying, landscape architecture, geology or soil science be licensed and continue to maintain professional competence; To promote and protect the integrity of the legal profession, at the direction of the Supreme Court, through attorney registration, education, investigation, prosecution and remedial action. | 1 | 0 | GCustomerMN/SD /ND | Gas | Include | | 0 | 0 | 0 | 0 |
| 5600591 | Dues - Professional Association | 9506000 | Employee and Business Services | 8/2/2022 | 11.21 | 11.21 | - | GREATER MINNEAPOLIS BUILD | BOMA Greater Minneapolis is a trade association representing the interests of commercial real estate in Minneapolis and its suburbs. We are one of 100 North American and nine overseas affiliates of BOMA International. | | | GCustomerMN/SD /ND | Gas | Exclude | Econ Dev | 0 | 0 | 0 | 0 |
| 5600591 | Dues - Professional Association | 9921000 | Legal Services | 8/3/2022 | 198.82 | 186.21 | 12.62 | AMERICAN BAR ASSOCIATION | Provides law school accreditation, continuing legal education, information about the law, programs to assist lawyers and judges in their work, and initiatives to improve the legal system for the public. The Tax Section of the ABA provides tax professional | 1 | 0 | GCustomerMN/SD /ND | Gas | Include | | 13 | 12 | 0 | 0 |
| 5600591 | Dues - Professional Association | 9921000 | Legal Services | 8/3/2022 | 81.22 | 76.06 | 5.15 | FSP*COLORADO BAR ASSOCIAT | the mission of the colorado bar association is to improve the quality of its members' legal practice to support and improve the justice system | | | GCustomerMN/SD /ND | Gas | Exclude | outside service territory | 0 | 0 | 5 | 5 |
| 5600591 | Dues - Professional Association | 9921000 | Legal Services | 8/3/2022 | 44.83 | 41.99 | 2.84 | EBA | No info | | | GCustomerMN/SD /ND | Gas | Exclude | No info | 0 | 0 | 3 | 3 |
| 5600591 | Dues - Professional Association | 9921000 | Legal Services | 8/3/2022 | 81.30 | 76.14 | 5.16 | FSP*COLORADO BAR ASSOCIAT | the mission of the colorado bar association is to improve the quality of its members' legal practice to support and improve the justice system | | | GCustomerMN/SD /ND | Gas | Exclude | outside service territory | 0 | 0 | 5 | 5 |

| G/L Account Key | GL Account | FERC | SRCC - Level 2 Text | Date | FINAL NSPM | NSPM Electric | NSPM Gas | Vendor - Key | Purpose of Organization | Number of Employees that Dues Include | Amount included in dues for lobbying | Gas Computed Allocator | Utility Desc | Include or Exclude | Reason | NSPM Gas Included | MN Gas Included | NSPM Gas Excluded | MN Gas Excluded |
|-----------------|---------------------------------|---------|---------------------------------|-----------|------------|---------------|----------|---------------------------|--|---------------------------------------|--------------------------------------|------------------------|--------------|--------------------|---------------------------|-------------------|-----------------|-------------------|-----------------|
| 5600591 | Dues - Professional Association | 9921000 | Legal Services | 8/3/2022 | 94.44 | 88.45 | 5.99 | FSP*COLORADO BAR ASSOCIAT | the mission of the colorado bar association is to improve the quality of its members' legal practice to support and improve the justice system | | | GCustomerMN/SD /ND | Gas | Exclude | outside service territory | 0 | 0 | 6 | 5 |
| 5600591 | Dues - Professional Association | 9921000 | Legal Services | 8/3/2022 | 3.66 | 3.43 | 0.23 | FSP*COLORADO BAR ASSOCIAT | the mission of the colorado bar association is to improve the quality of its members' legal practice to support and improve the justice system | | | GCustomerMN/SD /ND | Gas | Exclude | outside service territory | 0 | 0 | 0 | 0 |
| 5600591 | Dues - Professional Association | 9921000 | Legal Services | 8/3/2022 | 215.98 | 202.27 | 13.70 | MINNESOTA STATE BAR | Our goal at the Minnesota State Bar Association is to make membership indispensable to Minnesota lawyers and legal professionals. We seek to constantly strive to offer the best programs and services to meet the professional needs of our members. | 1 | 0 | GCustomerMN/SD /ND | Gas | Include | | 14 | 12 | 0 | 0 |
| 5600591 | Dues - Professional Association | 9921000 | Legal Services | 8/4/2022 | 187.95 | 176.02 | 11.93 | STATE BAR OF WISCONSIN | Licensing dues | 1 | 0 | GCustomerMN/SD /ND | Gas | Exclude | Outside service territory | 0 | 0 | 12 | 11 |
| 5600591 | Dues - Professional Association | 9560000 | Transm Portfolio Del | 8/5/2022 | 50.07 | 50.07 | - | PROJECT MGMT INSTITUTE | PMI is one of the world's largest not-for-profit membership associations for the project management profession. PMI's Certified Associate in Project Management (CAPM) is a valuable certification for project practitioners. | 1 | 0 | GCustomerMN/SD /ND | Gas | Include | | 0 | 0 | 0 | 0 |
| 5600591 | Dues - Professional Association | 9921000 | Legal Services | 8/5/2022 | 16.96 | 15.88 | 1.08 | IDENTOGO - NY FINGERPRINT | no info | | | GCustomerMN/SD /ND | Gas | Exclude | No info | 0 | 0 | 1 | 1 |
| 5600591 | Dues - Professional Association | 9512000 | ES Service Org | 8/7/2022 | 122.50 | 122.50 | - | BOARD OF AELSLAGID | Minnesota Board of Architecture, Engineering, Land Surveying Landscape Architecture, Geoscience and Interior Design. Requiring anyone practicing or offering to practice architecture, engineering, land surveying, landscape architecture, geology or soil science be licensed and continue to maintain professional competence; To promote and protect the integrity of the legal profession, at the direction of the Supreme Court, through attorney registration, education, investigation, prosecution and remedial action. | 1 | 0 | GCustomerMN/SD /ND | Gas | Include | | 0 | 0 | 0 | 0 |
| 5600591 | Dues - Professional Association | 9921000 | Legal Services | 8/8/2022 | 229.62 | 215.05 | 14.57 | MINNESOTA STATE BAR | Our goal at the Minnesota State Bar Association is to make membership indispensable to Minnesota lawyers and legal professionals. We seek to constantly strive to offer the best programs and services to meet the professional needs of our members. | 1 | 0 | GCustomerMN/SD /ND | Gas | Include | | 15 | 13 | 0 | 0 |
| 5600591 | Dues - Professional Association | 9921000 | Enterprise Sec & Emergency Mgmt | 8/8/2022 | 48.73 | 45.64 | 3.09 | ISC2 | The International Information Systems Security Certification Consortium ((ISC)²) is a non-profit organization which specializes in information security education and certifications | 1 | 0 | GCustomerMN/SD /ND | Gas | Include | | 3 | 3 | 0 | 0 |
| 5600591 | Dues - Professional Association | 9506000 | ES Service Org | 8/8/2022 | 40.00 | 40.00 | - | TX BD ENG LIC RENEW | Texas Board Engineer License Renewal regulates and licenses professional engineers | 1 | 0 | GCustomerMN/SD /ND | Gas | Exclude | Outside service territory | 0 | 0 | 0 | 0 |
| 5600591 | Dues - Professional Association | 9506000 | ES Service Org | 8/8/2022 | 122.50 | 122.50 | - | BOARD OF AELSLAGID | Minnesota Board of Architecture, Engineering, Land Surveying Landscape Architecture, Geoscience and Interior Design. Requiring anyone practicing or offering to practice architecture, engineering, land surveying, landscape architecture, geology or soil science be licensed and continue to maintain professional competence; To promote and protect the integrity of the legal profession, at the direction of the Supreme Court, through attorney registration, education, investigation, prosecution and remedial action. | 1 | 0 | GCustomerMN/SD /ND | Gas | Include | | 0 | 0 | 0 | 0 |
| 5600591 | Dues - Professional Association | 9921000 | Enterprise Sec & Emergency Mgmt | 8/10/2022 | 18.28 | 17.12 | 1.16 | STOCK AND BARREL CHAN | no info | | | GCustomerMN/SD /ND | Gas | Exclude | No info | 0 | 0 | 1 | 1 |
| 5600591 | Dues - Professional Association | 9921000 | Enterprise Sec & Emergency Mgmt | 8/10/2022 | 2.61 | 2.45 | 0.17 | STOCK AND BARREL CHAN | no info | | | GCustomerMN/SD /ND | Gas | Exclude | No info | 0 | 0 | 0 | 0 |
| 5600591 | Dues - Professional Association | 9921000 | Enterprise Sec & Emergency Mgmt | 8/10/2022 | 7.85 | 7.35 | 0.50 | STOCK AND BARREL CHAN | no info | | | GCustomerMN/SD /ND | Gas | Exclude | No info | 0 | 0 | 0 | 0 |
| 5600591 | Dues - Professional Association | 9921000 | Corporate Secretary | 8/10/2022 | 962.94 | 901.84 | 61.10 | SOCIETY OF CORPORATE SEC | Dues for Corporate Secretary | | | GCustomerMN/SD /ND | Gas | Include | | 61 | 54 | 0 | 0 |
| 5600591 | Dues - Professional Association | 9512000 | ES Service Org | 8/11/2022 | 158.00 | 158.00 | - | ASME | ASME is a not-for-profit membership organization that enables collaboration, knowledge sharing, career enrichment, and skills development across all engineering disciplines, toward a goal of helping the global engineering community develop solutions to benefit lives and livelihoods. | 1 | 0 | GCustomerMN/SD /ND | Gas | Include | | 0 | 0 | 0 | 0 |
| 5600591 | Dues - Professional Association | 9500000 | ES Service Org | 8/12/2022 | 19.70 | 19.70 | - | BOARD OF AELSLAGID | Minnesota Board of Architecture, Engineering, Land Surveying Landscape Architecture, Geoscience and Interior Design. Requiring anyone practicing or offering to practice architecture, engineering, land surveying, landscape architecture, geology or soil science be licensed and continue to maintain professional competence; To promote and protect the integrity of the legal profession, at the direction of the Supreme Court, through attorney registration, education, investigation, prosecution and remedial action. | 1 | 0 | GCustomerMN/SD /ND | Gas | Include | | 0 | 0 | 0 | 0 |
| 5600591 | Dues - Professional Association | 9921000 | Controller | 8/12/2022 | 122.80 | 115.01 | 7.79 | ASSN *ORDER | no info | | | GCustomerMN/SD /ND | Gas | Exclude | No info | 0 | 0 | 8 | 7 |
| 5600591 | Dues - Professional Association | 9921000 | Legal Services | 8/12/2022 | 101.36 | 94.93 | 6.43 | SUPREME CT LAWYER REGISTR | Attorney license - To apply the knowledge and experience of the profession to the public good. To maintain in the profession high standards of learning, competence, ethics, and public service. To conduct a program of continuing legal education. | 1 | 0 | GCustomerMN/SD /ND | Gas | Include | | 6 | 5 | 0 | 0 |
| 5600591 | Dues - Professional Association | 9921000 | Legal Services | 8/12/2022 | 208.18 | 194.97 | 13.21 | MINNESOTA STATE BAR | Our goal at the Minnesota State Bar Association is to make membership indispensable to Minnesota lawyers and legal professionals. We seek to constantly strive to offer the best programs and services to meet the professional needs of our members. | 1 | 0 | GCustomerMN/SD /ND | Gas | Include | | 13 | 12 | 0 | 0 |

| G/L Account - Key | GL Account | FERC | SRCC - Level 2 Text | Date | FINAL NSPM | NSPM Electric | NSPM Gas | Vendor - Key | Purpose of Organization | Number of Employees that Dues Include | Amount included in dues for lobbying | Gas Computed Allocator | Utility Desc | Include or Exclude | Reason | NSPM Gas Included | MN Gas Included | NSPM Gas Excluded | MN Gas Excluded |
|-------------------|---------------------------------|---------|---------------------------------|-----------|------------|---------------|----------|---------------------------------|---|---------------------------------------|--------------------------------------|------------------------|--------------|--------------------|---------------------------|-------------------|-----------------|-------------------|-----------------|
| 5600591 | Dues - Professional Association | 9560000 | Transm Portfolio Del | 8/15/2022 | 61.25 | 61.25 | - | BOARD OF AELSLAGID | Minnesota Board of Architecture, Engineering, Land Surveying Landscape Architecture, Geoscience and Interior Design. Requiring anyone practicing or offering to practice architecture, engineering, land surveying, landscape architecture, geology or soil science be licensed and continue to maintain professional competence; To promote and protect the integrity of the legal profession, at the direction of the Supreme Court, through attorney registration, education, investigation, prosecution and remedial action. | 1 | 0 | GCustomerMN/SD /ND | Gas | Include | | 0 | 0 | 0 | 0 |
| 5600591 | Dues - Professional Association | 9580000 | Transm Portfolio Del | 8/15/2022 | 61.25 | 61.25 | - | BOARD OF AELSLAGID | Minnesota Board of Architecture, Engineering, Land Surveying Landscape Architecture, Geoscience and Interior Design. Requiring anyone practicing or offering to practice architecture, engineering, land surveying, landscape architecture, geology or soil science be licensed and continue to maintain professional competence; To promote and protect the integrity of the legal profession, at the direction of the Supreme Court, through attorney registration, education, investigation, prosecution and remedial action. | 1 | 0 | GCustomerMN/SD /ND | Gas | Include | | 0 | 0 | 0 | 0 |
| 5600591 | Dues - Professional Association | 9560000 | Transm Portfolio Del | 8/16/2022 | 87.90 | 87.90 | - | SECRETARY OF STATE | Secretary of State Notary Application Fee | 1 | 0 | GCustomerMN/SD /ND | Gas | Include | | 0 | 0 | 0 | 0 |
| 5600591 | Dues - Professional Association | 9560000 | Transm Asset Management | 8/16/2022 | 41.94 | 41.94 | - | PROJECT MGMT INSTITUTE | PMI is one of the world's largest not-for-profit membership associations for the project management profession. PMI's Certified Associate in Project Management (CAPM) is a valuable certification for project practitioners. | 1 | 0 | GCustomerMN/SD /ND | Gas | Include | | 0 | 0 | 0 | 0 |
| 5600591 | Dues - Professional Association | 9560000 | Transm Asset Management | 8/16/2022 | 61.25 | 61.25 | - | BOARD OF AELSLAGID | Minnesota Board of Architecture, Engineering, Land Surveying Landscape Architecture, Geoscience and Interior Design. Requiring anyone practicing or offering to practice architecture, engineering, land surveying, landscape architecture, geology or soil science be licensed and continue to maintain professional competence; To promote and protect the integrity of the legal profession, at the direction of the Supreme Court, through attorney registration, education, investigation, prosecution and remedial action. | 1 | 0 | GCustomerMN/SD /ND | Gas | Include | | 0 | 0 | 0 | 0 |
| 5600591 | Dues - Professional Association | 9580000 | Transm Asset Management | 8/16/2022 | 61.25 | 61.25 | - | BOARD OF AELSLAGID | Minnesota Board of Architecture, Engineering, Land Surveying Landscape Architecture, Geoscience and Interior Design. Requiring anyone practicing or offering to practice architecture, engineering, land surveying, landscape architecture, geology or soil science be licensed and continue to maintain professional competence; To promote and protect the integrity of the legal profession, at the direction of the Supreme Court, through attorney registration, education, investigation, prosecution and remedial action. | 1 | 0 | GCustomerMN/SD /ND | Gas | Include | | 0 | 0 | 0 | 0 |
| 5600591 | Dues - Professional Association | 9912000 | Customer Solutions & Innovation | 8/16/2022 | 97.50 | 77.59 | 19.91 | Association of Energy Engineers | AEE mission is to promote the scientific and educational interests of those engaged in the energy industry | | | GCustomerMN/SD /ND | Gas | Include | | 20 | 18 | 0 | 0 |
| 5600591 | Dues - Professional Association | 9921000 | Finance & Corp Development | 8/18/2022 | 95.04 | 89.01 | 6.03 | ASSN *ORDER | no info | | | GCustomerMN/SD /ND | Gas | Exclude | No info | 0 | 0 | 6 | 5 |
| 5600591 | Dues - Professional Association | 9506000 | ES Service Org | 8/18/2022 | 122.50 | 122.50 | - | BOARD OF AELSLAGID | Minnesota Board of Architecture, Engineering, Land Surveying Landscape Architecture, Geoscience and Interior Design. Requiring anyone practicing or offering to practice architecture, engineering, land surveying, landscape architecture, geology or soil science be licensed and continue to maintain professional competence; To promote and protect the integrity of the legal profession, at the direction of the Supreme Court, through attorney registration, education, investigation, prosecution and remedial action. | 1 | 0 | GCustomerMN/SD /ND | Gas | Include | | 0 | 0 | 0 | 0 |
| 5600591 | Dues - Professional Association | 9921000 | Controller | 8/18/2022 | 122.80 | 115.01 | 7.79 | ASSN *ORDER | no info | | | GCustomerMN/SD /ND | Gas | Exclude | No info | 0 | 0 | 8 | 7 |
| 5600591 | Dues - Professional Association | 9921000 | Controller | 8/18/2022 | 56.20 | 52.63 | 3.57 | SOUTHDAKOTA | no info | | | GCustomerMN/SD /ND | Gas | Exclude | No info | 0 | 0 | 4 | 3 |
| 5600591 | Dues - Professional Association | 9921000 | Legal Services | 8/18/2022 | 229.62 | 215.05 | 14.57 | MINNESOTA STATE BAR | Our goal at the Minnesota State Bar Association is to make membership indispensable to Minnesota lawyers and legal professionals. We seek to constantly strive to offer the best programs and services to meet the professional needs of our members. | 1 | 0 | GCustomerMN/SD /ND | Gas | Include | | 15 | 13 | 0 | 0 |
| 5600591 | Dues - Professional Association | 9506000 | ES Service Org | 8/19/2022 | 160.00 | 160.00 | - | FSP*IHMM | IHMM Dues | | | GCustomerMN/SD /ND | Gas | Include | | 0 | 0 | 0 | 0 |
| 5600591 | Dues - Professional Association | 9921000 | Legal Services | 8/19/2022 | 107.21 | 100.41 | 6.80 | IAPP | The International Association of Privacy Professionals (IAPP) is a resource for professionals who want to develop and advance their careers by helping their organizations successfully manage these risks and protect their data. In fact, we're the world's largest and most comprehensive global information privacy community. | 1 | 0 | GCustomerMN/SD /ND | Gas | Include | | 7 | 6 | 0 | 0 |
| 5600591 | Dues - Professional Association | 9560000 | Transm Asset Management | 8/19/2022 | 17.88 | 17.88 | - | WI DSPS LICENSURE | WI DSPS Licensure | | | GCustomerMN/SD /ND | Gas | Exclude | Outside service territory | 0 | 0 | 0 | 0 |
| 5600591 | Dues - Professional Association | 9560000 | Transm Asset Management | 8/19/2022 | 34.32 | 34.32 | - | IN PROFESSIONAL LICENSE | Annual Dues | 1 | 0 | GCustomerMN/SD /ND | Gas | Include | | 0 | 0 | 0 | 0 |
| 5600591 | Dues - Professional Association | 9560000 | Transm Asset Management | 8/19/2022 | 0.36 | 0.36 | - | DSPS E SERVICE FEE REN | Department of safety and professional services is to promote economic growth and stability while protecting citizens as designated by statute. | | | GCustomerMN/SD /ND | Gas | Exclude | No info | 0 | 0 | 0 | 0 |
| 5600591 | Dues - Professional Association | 9921000 | Enterprise Sec & Emergency Mgmt | 8/19/2022 | 136.22 | 127.58 | 8.64 | AIRIP | Assoc of International Risk Professionals for risk intelligence analysts | | | GCustomerMN/SD /ND | Gas | Include | | 9 | 8 | 0 | 0 |
| 5600591 | Dues - Professional Association | 9560000 | Transm Asset Management | 8/19/2022 | (74.59) | (74.59) | - | IEEE PRODUCTS & SERVICES | IEEE will be essential to the global technical community and to technical professionals everywhere, and be universally recognized for the contributions of technology and of technical professionals in improving global conditions. | 1 | 0 | GCustomerMN/SD /ND | Gas | Include | | 0 | 0 | 0 | 0 |
| 5600591 | Dues - Professional Association | 9921000 | Federal Regulatory Affairs | 8/22/2022 | 34.70 | 32.49 | 2.20 | SCCE/HCCA | Society of Corporate Compliance and Ethics (SCCE) is a 501(c)(6) member-based association for regulatory compliance professionals. | 1 | 0 | GCustomerMN/SD /ND | Gas | Include | | 2 | 2 | 0 | 0 |

| G/L Account Key | GL Account | FERC | SRCC - Level 2 Text | Date | FINAL NSPM | NSPM Electric | NSPM Gas | Vendor - Key | Purpose of Organization | Number of Employees that Dues Include | Amount included in dues for lobbying | Gas Computed Allocator | Utility Desc | Include or Exclude | Reason | NSPM Gas Included | MN Gas Included | NSPM Gas Excluded | MN Gas Excluded |
|-----------------|---------------------------------|---------|---------------------------------|-----------|------------|---------------|----------|--|--|---------------------------------------|--------------------------------------|------------------------|--------------|--------------------|---------|-------------------|-----------------|-------------------|-----------------|
| 5600591 | Dues - Professional Association | 9921000 | Workforce Rel and Safety | 8/22/2022 | 29.24 | 27.39 | 1.86 | FSP*BSCP BOARD OF CERT SA | Accredited Safety Certification: The CSP credential is the mark of the safety professional. Like the Professional Engineer designation for engineers or the Certified Public Accountant designation for accountants, the CSP certification marks individuals who have met educational and experience standards and passed rigorous examinations validated against the practice of hundreds of safety professionals | 1 | 0 | GCustomerMN/SD /ND | Gas | Include | | 2 | 2 | 0 | 0 |
| 5600591 | Dues - Professional Association | 9921000 | Audit Services | 8/23/2022 | 58.48 | 54.77 | 3.71 | PMI | PMI is one of the world's largest not-for-profit membership associations for the project management profession. PMI's Certified Associate in Project Management (CAPM) is a valuable certification for project practitioners. | 1 | 0 | GCustomerMN/SD /ND | Gas | Include | | 4 | 4 | 0 | 0 |
| 5600591 | Dues - Professional Association | 9921000 | Enterprise Sec & Emergency Mgmt | 8/25/2022 | 68.22 | 63.89 | 4.33 | NFPA NATL FIRE PROTECT | The mission of the nonprofit NFPA is to reduce the burden of fire and other hazards by providing and advocating consensus codes and standards, research, training, and education. | 1 | 0 | GCustomerMN/SD /ND | Gas | Include | | 4 | 4 | 0 | 0 |
| 5600591 | Dues - Professional Association | 9500000 | ES Service Org | 8/27/2022 | 26.37 | 26.37 | - | PROJECT MGMT INSTITUTE | PMI is one of the world's largest not-for-profit membership associations for the project management profession. PMI's Certified Associate in Project Management (CAPM) is a valuable certification for project practitioners. | 1 | 0 | GCustomerMN/SD /ND | Gas | Include | | 0 | 0 | 0 | 0 |
| 5600591 | Dues - Professional Association | 9500000 | ES Service Org | 8/26/2022 | 24.12 | 24.12 | - | PROJECT MGMT INSTITUTE | PMI is one of the world's largest not-for-profit membership associations for the project management profession. PMI's Certified Associate in Project Management (CAPM) is a valuable certification for project practitioners. | 1 | 0 | GCustomerMN/SD /ND | Gas | Include | | 0 | 0 | 0 | 0 |
| 5600591 | Dues - Professional Association | 9921000 | Treasurer | 8/26/2022 | 136.45 | 127.79 | 8.66 | MINNESOTA AFP | Assoc of Financial professionals membership dues | | | GCustomerMN/SD /ND | Gas | Include | | 9 | 8 | 0 | 0 |
| 5600591 | Dues - Professional Association | 9560000 | Transm Portfolio Del | 8/26/2022 | 122.50 | 122.50 | - | BOARD OF AELSLAGID | Minnesota Board of Architecture, Engineering, Land Surveying Landscape Architecture, Geoscience and Interior Design. Requiring anyone practicing or offering to practice architecture, engineering, land surveying, landscape architecture, geology or soil science be licensed and continue to maintain professional competence; To promote and protect the integrity of the legal profession, at the direction of the Supreme Court, through attorney registration, education, investigation, prosecution and remedial action. | 1 | 0 | GCustomerMN/SD /ND | Gas | Include | | 0 | 0 | 0 | 0 |
| 5600591 | Dues - Professional Association | 9560000 | Transm Strategy & Planning | 8/29/2022 | 98.32 | 98.32 | - | ASSN *ORDER | no info | | | GCustomerMN/SD /ND | Gas | Exclude | No info | 0 | 0 | 0 | 0 |
| 5600591 | Dues - Professional Association | 9593000 | Dist Business Operations | 8/29/2022 | 46.25 | 46.25 | - | ISA | The International Society of Automation (ISA), formerly known as The Instrumentation, Systems, and Automation Society,[1] is a non-profit technical society for engineers, technicians, businesspeople, educators and students, who work, study or are interested in industrial automation and pursuits related to it, such as instrumentation. It was originally known as the Instrument Society of America. | 0 | 0 | GCustomerMN/SD /ND | Gas | Include | | 0 | 0 | 0 | 0 |
| 5600591 | Dues - Professional Association | 9580000 | Dist Electric Engineering | 8/29/2022 | 35.69 | 35.69 | - | IEEE PRODUCTS & SERVICES | IEEE will be essential to the global technical community and to technical professionals everywhere, and be universally recognized for the contributions of technology and of technical professionals in improving global conditions. | 1 | 0 | GCustomerMN/SD /ND | Gas | Include | | 0 | 0 | 0 | 0 |
| 5600591 | Dues - Professional Association | 9580000 | Dist Electric Engineering | 8/30/2022 | 34.25 | 34.25 | - | Colorado Division of Professions and Occupations | Colorado Profession and Occupations licenses fees | | | GCustomerMN/SD /ND | Gas | Include | | 0 | 0 | 0 | 0 |
| 5600591 | Dues - Professional Association | 9580000 | Dist Electric Engineering | 8/30/2022 | 25.69 | 25.69 | - | NCEES | NCEES is a national nonprofit organization dedicated to advancing professional licensure for engineers and surveyors. It develops, administers, and scores the examinations used for engineering and surveying licensure in the United States. It also facilitates professional mobility and promotes uniformity of the U.S. licensure processes through services for its member licensing boards and licensees. | 4 | 0 | GCustomerMN/SD /ND | Gas | Include | | 0 | 0 | 0 | 0 |
| 5600591 | Dues - Professional Association | 9921000 | Strategy and Planning | 8/31/2022 | 70.17 | 65.72 | 4.45 | HBRSUBSCRIPTION | no info | | | GCustomerMN/SD /ND | Gas | Exclude | no info | 0 | 0 | 4 | 4 |
| 5600591 | Dues - Professional Association | 9921000 | Employee and Business Services | 9/1/2022 | 155.94 | 146.04 | 9.90 | COLORADO AVIATION BUSINESS | Colorado Aviation Business membership dues | | | GCustomerMN/SD /ND | Gas | Include | | 10 | 9 | 0 | 0 |
| 5600591 | Dues - Professional Association | 9560000 | Transm Business Ops | 9/1/2022 | 41.94 | 41.94 | - | Project Management Institute | PMI is one of the world's largest not-for-profit membership associations for the project management profession. PMI's Certified Associate in Project Management (CAPM) is a valuable certification for project practitioners. | 1 | 0 | GCustomerMN/SD /ND | Gas | Include | | 0 | 0 | 0 | 0 |
| 5600591 | Dues - Professional Association | 9921000 | Legal Services | 9/1/2022 | 234.46 | 219.58 | 14.88 | MINNESOTA STATE BAR | Our goal at the Minnesota State Bar Association is to make membership indispensable to Minnesota lawyers and legal professionals. We seek to constantly strive to offer the best programs and services to meet the professional needs of our members. | 1 | 0 | GCustomerMN/SD /ND | Gas | Include | | 15 | 13 | 0 | 0 |
| 5600591 | Dues - Professional Association | 9921000 | Audit Services | 9/1/2022 | 5,479.34 | 5,131.66 | 347.69 | THEIA | Institute of Internal Auditors membership dues | | | GCustomerMN/SD /ND | Gas | Include | | 348 | 308 | 0 | 0 |
| 5600591 | Dues - Professional Association | 9921000 | Application Delivery | 9/2/2022 | 75.04 | 70.28 | 4.76 | BOARD OF AELSLAGID | Minnesota Board of Architecture, Engineering, Land Surveying Landscape Architecture, Geoscience and Interior Design. Requiring anyone practicing or offering to practice architecture, engineering, land surveying, landscape architecture, geology or soil science be licensed and continue to maintain professional competence; To promote and protect the integrity of the legal profession, at the direction of the Supreme Court, through attorney registration, education, investigation, prosecution and remedial action. | 1 | 0 | GCustomerMN/SD /ND | Gas | Include | | 5 | 4 | 0 | 0 |
| 5600591 | Dues - Professional Association | 9560000 | Transm Construction & Line Ops | 9/2/2022 | 99.17 | 99.17 | - | ASCE PURCHASING | Amer Soc of Civil Engineers | 1 | | GCustomerMN/SD /ND | Gas | include | | 0 | 0 | 0 | 0 |
| 5600591 | Dues - Professional Association | 9560000 | Transm Portfolio Del | 9/6/2022 | 76.15 | 76.15 | - | IN *NORTHWESTERN WISCONSI | no info | | | GCustomerMN/SD /ND | Gas | Exclude | No info | 0 | 0 | 0 | 0 |
| 5600591 | Dues - Professional Association | 9500000 | ES Service Org | 9/6/2022 | 19.70 | 19.70 | - | BOARD OF AELSLAGID | Minnesota Board of Architecture, Engineering, Land Surveying Landscape Architecture, Geoscience and Interior Design. Requiring anyone practicing or offering to practice architecture, engineering, land surveying, landscape architecture, geology or soil science be licensed and continue to maintain professional competence; To promote and protect the integrity of the legal profession, at the direction of the Supreme Court, through attorney registration, education, investigation, prosecution and remedial action. | 1 | 0 | GCustomerMN/SD /ND | Gas | Include | | 0 | 0 | 0 | 0 |

| G/L Account Key | GL Account | FERC | SRCC - Level 2 Text | Date | FINAL NSPM | NSPM Electric | NSPM Gas | Vendor - Key | Purpose of Organization | Number of Employees that Dues Include | Amount included in dues for lobbying | Gas Computed Allocator | Utility Desc | Include or Exclude | Reason | NSPM Gas Included | MN Gas Included | NSPM Gas Excluded | MN Gas Excluded |
|-----------------|---------------------------------|---------|---------------------------------|-----------|------------|---------------|----------|---------------------------|--|---------------------------------------|--------------------------------------|------------------------|--------------|--------------------|---------------------------|-------------------|-----------------|-------------------|-----------------|
| 5600591 | Dues - Professional Association | 9921000 | Legal Services | 9/6/2022 | 185.10 | 173.36 | 11.75 | FSP*COLORADO BAR ASSOCIAT | the mission of the colorado bar association is to improve the quality of its members' legal practice to support and improve the justice system | | | GCustomerMN/SD /ND | Gas | Exclude | outside service territory | 0 | 0 | 12 | 10 |
| 5600591 | Dues - Professional Association | 9560000 | Transm Portfolio Del | 9/6/2022 | 71.60 | 71.60 | - | NCEES | NCEES is a national nonprofit organization dedicated to advancing professional licensure for engineers and surveyors. It develops, administers, and scores the examinations used for engineering and surveying licensure in the United States. It also facilitates professional mobility and promotes uniformity of the U.S. licensure processes through services for its member licensing boards and licensees. | 4 | 0 | GCustomerMN/SD /ND | Gas | Include | | 0 | 0 | 0 | 0 |
| 5600591 | Dues - Professional Association | 9921000 | Human Resources | 9/9/2022 | 111.61 | 104.53 | 7.08 | SOCIETYFORHUMANR ESOURCE | The leading provider of resources to serve the needs of HR Professionals and advance the professional practice of human resource management. Provides valuable resources to HR professionals to assist in consulting with business leaders. | 1 | 0 | GCustomerMN/SD /ND | Gas | Include | | 7 | 6 | 0 | 0 |
| 5600591 | Dues - Professional Association | 9921000 | Human Resources | 9/9/2022 | 80.42 | 75.32 | 5.10 | MILE HIGH SHRM | Society for Human Resource management dues | | | GCustomerMN/SD /ND | Gas | Include | | 5 | 4 | 0 | 0 |
| 5600591 | Dues - Professional Association | 9921000 | Investor Relations | 9/9/2022 | 157.89 | 147.87 | 10.02 | CFA INSTITUTE | Global not for profit organization that provides investment professionals with finance education | | | GCustomerMN/SD /ND | Gas | Include | | 10 | 9 | 0 | 0 |
| 5600591 | Dues - Professional Association | 9506000 | ES Service Org | 9/9/2022 | 23.00 | 23.00 | - | Minnesota Dept of Health | no info | | | GCustomerMN/SD /ND | Gas | Exclude | No info | 0 | 0 | 0 | 0 |
| 5600591 | Dues - Professional Association | 9506000 | ES Service Org | 9/9/2022 | 160.00 | 160.00 | - | FSP*IHMM | IHMM Dues | | | GCustomerMN/SD /ND | Gas | Include | | 0 | 0 | 0 | 0 |
| 5600591 | Dues - Professional Association | 9506000 | Employee and Business Services | 9/9/2022 | 0.56 | 0.56 | - | MPLS GOVT CTR SERV CTR | No info | | | GCustomerMN/SD /ND | Gas | Exclude | No info | 0 | 0 | 0 | 0 |
| 5600591 | Dues - Professional Association | 9506000 | Employee and Business Services | 9/9/2022 | 0.01 | 0.01 | - | MPLS GOVT CTR SERV CTR SV | No info | | | GCustomerMN/SD /ND | Gas | Exclude | No info | 0 | 0 | 0 | 0 |
| 5600591 | Dues - Professional Association | 9580000 | Dist Electric Engineering | 9/9/2022 | 77.21 | 77.21 | - | ILLUMINATING ENGINEERING | The IES seeks to improve the lighted environment by bringing together those with lighting knowledge and by translating that knowledge into actions that benefit the public | 1 | 0 | GCustomerMN/SD /ND | Gas | Include | | 0 | 0 | 0 | 0 |
| 5600591 | Dues - Professional Association | 9510000 | ES Service Org | 10/9/2022 | 66.02 | 66.02 | - | ASME | ASME is a not-for-profit membership organization that enables collaboration, knowledge sharing, career enrichment, and skills development across all engineering disciplines, toward a goal of helping the global engineering community develop solutions to benefit lives and livelihoods. | 1 | 0 | GCustomerMN/SD /ND | Gas | Include | | 0 | 0 | 0 | 0 |
| 5600591 | Dues - Professional Association | 9506000 | Employee and Business Services | 9/12/2022 | 9.80 | 9.80 | - | IAMC | Integrated Assessment Modeling Consortium is an organization of scientific research, specifically climate change. | 1 | 0 | GCustomerMN/SD /ND | Gas | Include | | 0 | 0 | 0 | 0 |
| 5600591 | Dues - Professional Association | 9921000 | Claims Services | 9/13/2022 | 60.00 | 56.19 | 3.81 | IAAI | The International Association of Arson Investigators is a professional association of individuals who conduct fire investigations. The IAAI provides resources for training, research, and technology for fire investigators around the world | | | GCustomerMN/SD /ND | Gas | Include | | 4 | 4 | 0 | 0 |
| 5600591 | Dues - Professional Association | 9921000 | Enterprise Sec & Emergency Mgmt | 9/13/2022 | 60.81 | 56.95 | 3.86 | ISC2 | The International Information Systems Security Certification Consortium (ISC ²) is a non-profit organization which specializes in information security education and certifications | 1 | 0 | GCustomerMN/SD /ND | Gas | Include | | 4 | 4 | 0 | 0 |
| 5600591 | Dues - Professional Association | 9580000 | Dist Operations NSP | 9/14/2022 | 100.00 | 100.00 | - | MN METRO CONTRACTORS | Economic Development | | | GCustomerMN/SD /ND | Gas | Exclude | Economic dev | 0 | 0 | 0 | 0 |
| 5600591 | Dues - Professional Association | 9921000 | Enterprise Sec & Emergency Mgmt | 9/14/2022 | 215.00 | 201.36 | 13.64 | ASSOC OF THREAT ASSESMEN | ATAP is to afford its members an environment to exchange ideas and strategies to address threats | | | GCustomerMN/SD /ND | Gas | Include | | 14 | 12 | 0 | 0 |
| 5600591 | Dues - Professional Association | 9560000 | Transm Portfolio Del | 9/15/2022 | 285.00 | 285.00 | - | ASCE PURCHASING | Amer Soc of Civil Engineers | 1 | | GCustomerMN/SD /ND | Gas | include | | 0 | 0 | 0 | 0 |
| 5600591 | Dues - Professional Association | 9921000 | Enterprise Sec & Emergency Mgmt | 9/16/2022 | 2.61 | 2.45 | 0.17 | STOCK AND BARREL CHAN | no info | | | GCustomerMN/SD /ND | Gas | Exclude | No info | 0 | 0 | 0 | 0 |
| 5600591 | Dues - Professional Association | 9921000 | Enterprise Sec & Emergency Mgmt | 9/16/2022 | 18.28 | 17.12 | 1.16 | STOCK AND BARREL CHAN | no info | | | GCustomerMN/SD /ND | Gas | Exclude | No info | 0 | 0 | 1 | 1 |
| 5600591 | Dues - Professional Association | 9560000 | Transm Portfolio Del | 9/16/2022 | 1.10 | 1.10 | - | DSPS E SERVICE FEE REN | Department of safety and professional services is to promote economic growth and stability while protecting citizens as designated by statute. | | | GCustomerMN/SD /ND | Gas | Exclude | No info | 0 | 0 | 0 | 0 |
| 5600591 | Dues - Professional Association | 9560000 | Transm Portfolio Del | 9/16/2022 | 10.00 | 10.00 | - | WI DSPS LICENSURE | WI DSPS Licensure | | | GCustomerMN/SD /ND | Gas | Exclude | Outside service territory | 0 | 0 | 0 | 0 |
| 5600591 | Dues - Professional Association | 9560000 | Transm Portfolio Del | 9/16/2022 | 55.00 | 55.00 | - | WI DSPS LICENSURE | WI DSPS Licensure | | | GCustomerMN/SD /ND | Gas | Exclude | Outside service territory | 0 | 0 | 0 | 0 |
| 5600591 | Dues - Professional Association | 9560000 | Transm Portfolio Del | 9/16/2022 | 0.20 | 0.20 | - | DSPS E SERVICE FEE REN | Department of safety and professional services is to promote economic growth and stability while protecting citizens as designated by statute. | | | GCustomerMN/SD /ND | Gas | Exclude | No info | 0 | 0 | 0 | 0 |
| 5600591 | Dues - Professional Association | 9921000 | Workforce Rel and Safety | 9/16/2022 | 82.86 | 77.60 | 5.26 | ASIS INTL ONLINE | ASIS International is a global community of 38,000 security practitioners, each of whom have a role in the protection of assets- people, property, and/or information | 1 | 0 | GCustomerMN/SD /ND | Gas | Include | | 5 | 4 | 0 | 0 |
| 5600591 | Dues - Professional Association | 9921000 | Integrated Planning | 9/16/2022 | 58.04 | 54.36 | 3.68 | ASME | ASME is a not-for-profit membership organization that enables collaboration, knowledge sharing, career enrichment, and skills development across all engineering disciplines, toward a goal of helping the global engineering community develop solutions to benefit lives and livelihoods. | 1 | 0 | GCustomerMN/SD /ND | Gas | Include | | 4 | 4 | 0 | 0 |
| 5600591 | Dues - Professional Association | 9921000 | Legal Services | 9/17/2022 | 104.09 | 97.49 | 6.60 | SUPREME CT LAWYER REGISTR | Attorney license - To apply the knowledge and experience of the profession to the public good. To maintain in the profession high standards of learning, competence, ethics, and public service. To conduct a program of continuing legal education. | 1 | 0 | GCustomerMN/SD /ND | Gas | Include | | 7 | 6 | 0 | 0 |

| G/L Account - Key | GL Account | FERC | SRCC - Level 2 Text | Date | FINAL NSPM | NSPM Electric | NSPM Gas | Vendor - Key | Purpose of Organization | Number of Employees that Dues Include | Amount included in dues for lobbying | Gas Computed Allocator | Utility Desc | Include or Exclude | Reason | NSPM Gas Included | MN Gas Included | NSPM Gas Excluded | MN Gas Excluded |
|-------------------|---------------------------------|---------|---------------------------------------|-----------|------------|---------------|----------|---------------------------|--|---------------------------------------|--------------------------------------|------------------------|--------------|--------------------|---------------------------|-------------------|-----------------|-------------------|-----------------|
| 5600591 | Dues - Professional Association | 9921000 | Claims Services | 9/19/2022 | 80.00 | 74.92 | 5.08 | IAAI | The International Association of Arson Investigators is a professional association of individuals who conduct fire investigations. The IAAI provides resources for training, research, and technology for fire investigators around the world | | | GCustomerMN/SD /ND | Gas | Include | | 5 | 4 | 0 | 0 |
| 5600591 | Dues - Professional Association | 9921000 | Innovation & Transformation Office | 9/19/2022 | 200.77 | 188.03 | 12.74 | AICPA | American Institute of CPA's fees and licensing | | | GCustomerMN/SD /ND | Gas | Include | | 13 | 12 | 0 | 0 |
| 5600591 | Dues - Professional Association | 9921000 | Enterprise Sec & Emergency Mgmt | 9/19/2022 | 79.79 | 74.72 | 5.06 | PROJECT MGMT INSTITUTE | PMI is one of the world's largest not-for-profit membership associations for the project management profession. PMI's Certified Associate in Project Management (CAPM) is a valuable certification for project practitioners. | 1 | 0 | GCustomerMN/SD /ND | Gas | Include | | 5 | 4 | 0 | 0 |
| 5600591 | Dues - Professional Association | 9510000 | ES Service Org | 9/19/2022 | 12.86 | 12.86 | - | WI DSPS LICENSURE | WI DSPS Licensure | | | GCustomerMN/SD /ND | Gas | Exclude | Outside service territory | 0 | 0 | 0 | 0 |
| 5600591 | Dues - Professional Association | 9510000 | ES Service Org | 9/19/2022 | 0.26 | 0.26 | - | DSPS E SERVICE FEE REN | Department of safety and professional services is to promote economic growth and stability while protecting citizens as designated by statute. | | | GCustomerMN/SD /ND | Gas | Exclude | No info | 0 | 0 | 0 | 0 |
| 5600591 | Dues - Professional Association | 9921000 | Investor Relations | 9/21/2022 | 345.02 | 323.12 | 21.89 | NIRI | Advancing the practice of investor relations and professional competency and stature of its members. | 1 | 0 | GCustomerMN/SD /ND | Gas | Include | | 22 | 19 | 0 | 0 |
| 5600591 | Dues - Professional Association | 9560000 | Transm Portfolio Del | 9/22/2022 | 100.80 | 100.80 | - | IEEE PRODUCTS & SERVICES | IEEE will be essential to the global technical community and to technical professionals everywhere, and be universally recognized for the contributions of technology and of technical professionals in improving global conditions. | 1 | 0 | GCustomerMN/SD /ND | Gas | Include | | 0 | 0 | 0 | 0 |
| 5600591 | Dues - Professional Association | 9921000 | Chief Customer and Utility Innovation | 9/22/2022 | 90.85 | 85.08 | 5.76 | NATIONAL BLACK MBA ASSOC | Association Dues | | | GCustomerMN/SD /ND | Gas | Include | | 6 | 5 | 0 | 0 |
| 5600591 | Dues - Professional Association | 9506000 | ES Service Org | 9/23/2022 | 98.00 | 98.00 | - | AIR & WASTE MGMT ASSO ECO | Air & Waste Mngt is a nonprofit professional organization enhancing knowledge and expertise by providing a neutral forum for information exchange, professional development, public education, and outreach to more than 5000 environmental professionals. | | | GCustomerMN/SD /ND | Gas | Include | | 0 | 0 | 0 | 0 |
| 5600591 | Dues - Professional Association | 9921000 | Legal Services | 9/28/2022 | 104.09 | 97.49 | 6.60 | SUPREME CT LAWYER REGISTR | Attorney license - To apply the knowledge and experience of the profession to the public good. To maintain in the profession high standards of learning, competence, ethics, and public service. To conduct a program of continuing legal education. | 1 | 0 | GCustomerMN/SD /ND | Gas | Include | | 7 | 6 | 0 | 0 |
| 5600591 | Dues - Professional Association | 9524000 | Application Delivery | 9/28/2022 | 129.00 | 129.00 | - | PROJECT MGMT INSTITUTE | PMI is one of the world's largest not-for-profit membership associations for the project management profession. PMI's Certified Associate in Project Management (CAPM) is a valuable certification for project practitioners. | 1 | 0 | GCustomerMN/SD /ND | Gas | Include | | 0 | 0 | 0 | 0 |
| 5600591 | Dues - Professional Association | 9921000 | Legal Services | 9/28/2022 | 33.14 | 31.03 | 2.10 | ROCKY MOUNTAIN PARALEGAL | Outside of service territory | | | GCustomerMN/SD /ND | Gas | Exclude | Outside service territory | 0 | 0 | 2 | 2 |
| 5600591 | Dues - Professional Association | 9921000 | ES Service Org | 9/29/2022 | 233.11 | 218.32 | 14.79 | AIR & WASTE MGMT ASSO ECO | Air & Waste Mngt is a nonprofit professional organization enhancing knowledge and expertise by providing a neutral forum for information exchange, professional development, public education, and outreach to more than 5000 environmental professionals. | | | GCustomerMN/SD /ND | Gas | Include | | 15 | 13 | 0 | 0 |
| 5600591 | Dues - Professional Association | 9921000 | Enterprise Sec & Emergency Mgmt | 9/30/2022 | 48.65 | 45.56 | 3.09 | ASSOCIATION OF MINNESOTA | AMEM is comprised of over 430 county, city and other emergency response planners throughout the state | 1 | 0 | GCustomerMN/SD /ND | Gas | Include | | 3 | 3 | 0 | 0 |
| 5600591 | Dues - Professional Association | 9921000 | Enterprise Sec & Emergency Mgmt | 9/30/2022 | 5.84 | 5.47 | 0.37 | FSP/INTL ASSOC OF EMERGEN | IAEm is an educational organization whose goals are saving lives and protecting property during emergencies and disasters | | | GCustomerMN/SD /ND | Gas | Include | | 0 | 0 | 0 | 0 |
| 5600591 | Dues - Professional Association | 9921000 | Legal Services | 9/30/2022 | 104.09 | 97.49 | 6.60 | SUPREME CT LAWYER REGISTR | Attorney license - To apply the knowledge and experience of the profession to the public good. To maintain in the profession high standards of learning, competence, ethics, and public service. To conduct a program of continuing legal education. | 1 | 0 | GCustomerMN/SD /ND | Gas | Include | | 7 | 6 | 0 | 0 |
| 5600591 | Dues - Professional Association | 9560000 | Transm Portfolio Del | 9/30/2022 | 255.00 | 255.00 | - | ASCE PURCHASING | Amer Soc of Civil Engineers | 1 | | GCustomerMN/SD /ND | Gas | include | | 0 | 0 | 0 | 0 |
| 5600591 | Dues - Professional Association | 9506000 | Employee and Business Services | 9/30/2022 | 8.38 | 8.38 | - | INTERNATIONAL FACILITY M | IFMA widely recognized international association for facility management professionals | | | GCustomerMN/SD /ND | Gas | Include | | 0 | 0 | 0 | 0 |
| 5600591 | Dues - Professional Association | 9921000 | Workforce Rel and Safety | 10/1/2022 | 131.11 | 122.79 | 8.32 | HR CERTIFICATION INSTITUT | HR training for every learning type | | | GCustomerMN/SD /ND | Gas | Include | | 8 | 7 | 0 | 0 |
| 5600591 | Dues - Professional Association | 9506000 | Employee and Business Services | 10/3/2022 | 6.71 | 6.71 | - | ASME | ASME is a not-for-profit membership organization that enables collaboration, knowledge sharing, career enrichment, and skills development across all engineering disciplines, toward a goal of helping the global engineering community develop solutions to benefit lives and livelihoods. | 1 | 0 | GCustomerMN/SD /ND | Gas | Include | | 0 | 0 | 0 | 0 |
| 5600591 | Dues - Professional Association | 9921000 | Dist Cont. Impr. & Plan. & Perf. | 10/3/2022 | 12.54 | 11.74 | 0.80 | TX BD ENG LIC RENEW | Texas Board Engineer License Renewal regulates and licenses professional engineers | 1 | 0 | GCustomerMN/SD /ND | Gas | Exclude | Outside service territory | 0 | 0 | 1 | 1 |
| 5600591 | Dues - Professional Association | 9921000 | Chief Customer and Utility Innovation | 10/3/2022 | 108.56 | 101.67 | 6.89 | IRS EIN NUMBER | No info | | | GCustomerMN/SD /ND | Gas | Exclude | No info | 0 | 0 | 7 | 6 |
| 5600591 | Dues - Professional Association | 9560000 | Transm Portfolio Del | 10/3/2022 | 56.90 | 56.90 | - | NCEES.ORG | NCEES is a national nonprofit organization dedicated to advancing professional licensure for engineers and surveyors. It develops, administers, and scores the examinations used for engineering and surveying licensure in the United States. It also facilitates professional mobility and promotes uniformity of the U.S. licensure processes through services for its member licensing boards and licensees. | 4 | 0 | GCustomerMN/SD /ND | Gas | Include | | 0 | 0 | 0 | 0 |
| 5600591 | Dues - Professional Association | 9506000 | Employee and Business Services | 10/4/2022 | 3.80 | 3.80 | - | PROJECT MGMT INSTITUTE | PMI is one of the world's largest not-for-profit membership associations for the project management profession. PMI's Certified Associate in Project Management (CAPM) is a valuable certification for project practitioners. | 1 | 0 | GCustomerMN/SD /ND | Gas | Include | | 0 | 0 | 0 | 0 |
| 5600591 | Dues - Professional Association | 9560000 | Transm Business Ops | 10/4/2022 | 41.59 | 41.59 | - | SOCOFWOMENGRS | Society of Women Engineers Dues | | | GCustomerMN/SD /ND | Gas | Include | | 0 | 0 | 0 | 0 |

| G/L Account Key | GL Account | FERC | SRCC - Level 2 Text | Date | FINAL NSPM | NSPM Electric | NSPM Gas | Vendor - Key | Purpose of Organization | Number of Employees that Dues Include | Amount included in dues for lobbying | Gas Computed Allocator | Utility Desc | Include or Exclude | Reason | NSPM Gas Included | MN Gas Included | NSPM Gas Excluded | MN Gas Excluded |
|-----------------|---------------------------------|---------|---------------------------------|------------|------------|---------------|----------|------------------------------|--|---------------------------------------|--------------------------------------|------------------------|--------------|--------------------|---------------------------|-------------------|-----------------|-------------------|-----------------|
| 5600591 | Dues - Professional Association | 9560000 | Transm Portfolio Del | 10/5/2022 | 44.71 | 44.71 | - | Project Management Institute | PMI is one of the world's largest not-for-profit membership associations for the project management profession. PMI's Certified Associate in Project Management (CAPM) is a valuable certification for project practitioners. | 1 | 0 | GCustomerMN/SD /ND | Gas | Include | | 0 | 0 | 0 | 0 |
| 5600591 | Dues - Professional Association | 9506000 | ES Service Org | 10/5/2022 | 170.00 | 170.00 | - | INSTITUTE OF PROF ENV | IPEP certifying organization for the Environmental professional | | | GCustomerMN/SD /ND | Gas | Include | | 0 | 0 | 0 | 0 |
| 5600591 | Dues - Professional Association | 9506000 | ES Service Org | 10/5/2022 | 98.00 | 98.00 | - | AIR & WASTE MGMT ASSO ECO | Air & Waste Mngt is a nonprofit professional organization enhancing knowledge and expertise by providing a neutral forum for information exchange, professional development, public education, and outreach to more than 5000 environmental professionals. | | | GCustomerMN/SD /ND | Gas | Include | | 0 | 0 | 0 | 0 |
| 5600591 | Dues - Professional Association | 9921000 | Enterprise Sec & Emergency Mgmt | 10/5/2022 | 86.16 | 80.69 | 5.47 | SUPREME CT LAWYER REGISTR | Attorney license - To apply the knowledge and experience of the profession to the public good. To maintain in the profession high standards of learning, competence, ethics, and public service. To conduct a program of continuing legal education. | 1 | 0 | GCustomerMN/SD /ND | Gas | Include | | 5 | 4 | 0 | 0 |
| 5600591 | Dues - Professional Association | 9580000 | Dist Electric Engineering | 10/5/2022 | 136.91 | 136.91 | - | ILLUMINATIN | The IES seeks to improve the lighted environment by bringing together those with lighting knowledge and by translating that knowledge into actions that benefit the public | 1 | 0 | GCustomerMN/SD /ND | Gas | Include | | 0 | 0 | 0 | 0 |
| 5600591 | Dues - Professional Association | 9580000 | Dist Electric Engineering | 10/5/2022 | 9.26 | 9.26 | - | MN AELSLAGID | Minnesota Board of Architecture, Engineering, Land Surveying Landscape Architecture, Geoscience and Interior Design. Requiring anyone practicing or offering to practice architecture, engineering, land surveying, landscape architecture, geology or soil science be licensed and continue to maintain professional competence; To promote and protect the integrity of the legal profession, at the direction of the Supreme Court, through attorney registration, education, investigation, prosecution and remedial action. | 1 | 0 | GCustomerMN/SD /ND | Gas | Include | | 0 | 0 | 0 | 0 |
| 5600591 | Dues - Professional Association | 9580000 | Dist Electric Engineering | 10/5/2022 | 60.05 | 60.05 | - | NCEES | NCEES is a national nonprofit organization dedicated to advancing professional licensure for engineers and surveyors. It develops, administers, and scores the examinations used for engineering and surveying licensure in the United States. It also facilitates professional mobility and promotes uniformity of the U.S. licensure processes through services for its member licensing boards and licensees. | 4 | 0 | GCustomerMN/SD /ND | Gas | Include | | 0 | 0 | 0 | 0 |
| 5600591 | Dues - Professional Association | 9921000 | Audit Services | 10/6/2022 | 87.72 | 82.15 | 5.57 | ACFE | Provided anti-fraud education and training. ACFE administers the Certified Fraud Examiner examination and certification program. | 1 | | GCustomerMN/SD /ND | Gas | Include | | 6 | 5 | 0 | 0 |
| 5600591 | Dues - Professional Association | 9560000 | Transm Asset Management | 10/6/2022 | 51.37 | 51.37 | - | ASME | ASME is a not-for-profit membership organization that enables collaboration, knowledge sharing, career enrichment, and skills development across all engineering disciplines, toward a goal of helping the global engineering community develop solutions to benefit lives and livelihoods. | 1 | 0 | GCustomerMN/SD /ND | Gas | Include | | 0 | 0 | 0 | 0 |
| 5600591 | Dues - Professional Association | 9560000 | Transm Asset Management | 10/6/2022 | 13.01 | 13.01 | - | TX BD ENG LIC RENEW | Texas Board Engineer License Renewal regulates and licenses professional engineers | 1 | 0 | GCustomerMN/SD /ND | Gas | Exclude | Outside service territory | 0 | 0 | 0 | 0 |
| 5600591 | Dues - Professional Association | 9560000 | Transm Portfolio Del | 10/11/2022 | 142.50 | 142.50 | - | ASCE PURCHASING | Amer Soc of Civil Engineers | 1 | | GCustomerMN/SD /ND | Gas | include | | 0 | 0 | 0 | 0 |
| 5600591 | Dues - Professional Association | 9921000 | ES Service Org | 10/11/2022 | 83.56 | 78.26 | 5.30 | NNA SERVICES LLC | A notary is a verifier, authenticator, impartial agent for the state, public recorder of acts, unbiased, and official witness. Having a notary on staff enables the notarization of property tax renditions, sales tax protests, other legal sales/property tax documents, rate case testimony affidavits, etc. | 1 | 0 | GCustomerMN/SD /ND | Gas | Include | | 5 | 4 | 0 | 0 |
| 5600591 | Dues - Professional Association | 9921000 | Application Delivery | 10/13/2022 | 80.70 | 75.58 | 5.12 | PROJECT MGMT INSTITUTE | PMI is one of the world's largest not-for-profit membership associations for the project management profession. PMI's Certified Associate in Project Management (CAPM) is a valuable certification for project practitioners. | 1 | 0 | GCustomerMN/SD /ND | Gas | Include | | 5 | 4 | 0 | 0 |
| 5600591 | Dues - Professional Association | 9921000 | Enterprise Sec & Emergency Mgmt | 10/13/2022 | 48.65 | 45.56 | 3.09 | ASSOCIATION OF MINNESO | AMEM is comprised of over 430 county, city and other emergency response planners throughout the state | 1 | 0 | GCustomerMN/SD /ND | Gas | Include | | 3 | 3 | 0 | 0 |
| 5600591 | Dues - Professional Association | 9921000 | Claims Services | 10/13/2022 | 100.00 | 93.65 | 6.35 | IAAI | The International Association of Arson Investigators is a professional association of individuals who conduct fire investigations. The IAAI provides resources for training, research, and technology for fire investigators around the world | | | GCustomerMN/SD /ND | Gas | Include | | 6 | 5 | 0 | 0 |
| 5600591 | Dues - Professional Association | 9560000 | Transm Portfolio Del | 10/13/2022 | 41.94 | 41.94 | - | PROJECT MGMT INSTITUTE | PMI is one of the world's largest not-for-profit membership associations for the project management profession. PMI's Certified Associate in Project Management (CAPM) is a valuable certification for project practitioners. | 1 | 0 | GCustomerMN/SD /ND | Gas | Include | | 0 | 0 | 0 | 0 |
| 5600591 | Dues - Professional Association | 9921000 | Tax Services | 10/14/2022 | 39.50 | 37.00 | 2.51 | FSP*CGFOA | Colo Government Fiance Officers Assoc | | | GCustomerMN/SD /ND | Gas | Exclude | Outside service territory | 0 | 0 | 3 | 2 |
| 5600591 | Dues - Professional Association | 9921000 | Legal Services | 10/17/2022 | 87.72 | 82.15 | 5.57 | ARMA INTERNATIONAL | ARMA International is a not-for-profit professional association and the authority on governing information as a strategic asset. The association also develops and publishes standards and guidelines related to records management. It was a key contributor to the international records management standard, ISO-15489. | 1 | 0 | GCustomerMN/SD /ND | Gas | Include | | 6 | 5 | 0 | 0 |
| 5600591 | Dues - Professional Association | 9500000 | ES Service Org | 10/18/2022 | 6.43 | 6.43 | - | TX BD ENG LIC RENEW | Texas Board Engineer License Renewal regulates and licenses professional engineers | 1 | 0 | GCustomerMN/SD /ND | Gas | Exclude | Outside service territory | 0 | 0 | 0 | 0 |
| 5600591 | Dues - Professional Association | 9921000 | Legal Services | 10/18/2022 | 173.63 | 162.61 | 11.02 | STATE BAR OF MICHIGAN | Licensing dues | 1 | 0 | GCustomerMN/SD /ND | Gas | Exclude | Outside service territory | 0 | 0 | 11 | 10 |
| 5600591 | Dues - Professional Association | 9921000 | Legal Services | 10/18/2022 | 104.09 | 97.49 | 6.60 | SUPREME CT LAWYER REGISTR | Attorney license - To apply the knowledge and experience of the profession to the public good. To maintain in the profession high standards of learning, competence, ethics, and public service. To conduct a program of continuing legal education. | 1 | 0 | GCustomerMN/SD /ND | Gas | Include | | 7 | 6 | 0 | 0 |
| 5600591 | Dues - Professional Association | 9921000 | Enterprise Sec & Emergency Mgmt | 10/18/2022 | 77.97 | 73.02 | 4.95 | DRII | Disaster Recover Institute is a leader in BCM education and certification | 1 | 0 | GCustomerMN/SD /ND | Gas | Include | | 5 | 4 | 0 | 0 |
| 5600591 | Dues - Professional Association | 9921000 | Clean Fuels | 10/19/2022 | 107.54 | 100.72 | 6.82 | IEEE PRODUCTS & SERVICES | IEEE will be essential to the global technical community and to technical professionals everywhere, and be universally recognized for the contributions of technology and of technical professionals in improving global conditions. | 1 | 0 | GCustomerMN/SD /ND | Gas | Include | | 7 | 6 | 0 | 0 |

| G/L Account - Key | GL Account | FERC | SRCC - Level 2 Text | Date | FINAL NSPM | NSPM Electric | NSPM Gas | Vendor - Key | Purpose of Organization | Number of Employees that Dues Include | Amount included in dues for lobbying | Gas Computed Allocator | Utility Desc | Include or Exclude | Reason | NSPM Gas Included | MN Gas Included | NSPM Gas Excluded | MN Gas Excluded |
|-------------------|---------------------------------|---------|---------------------------------|------------|------------|---------------|----------|---------------------------|--|---------------------------------------|--------------------------------------|------------------------|--------------|--------------------|---------------------------|-------------------|-----------------|-------------------|-----------------|
| 5600591 | Dues - Professional Association | 9921000 | Legal Services | 10/20/2022 | 37.04 | 34.69 | 2.35 | ASSOC CORP COUNSEL LBOX | Association of Corporate Counsel serves the professional interests of attorneys who practice in legal departments of corps, assoc, nonprofits around the globe. | | | GCustomerMN/SD /ND | Gas | Include | | 2 | 2 | 0 | 0 |
| 5600591 | Dues - Professional Association | 9560000 | Transm System Operations | 11/5/2022 | 82.91 | 82.91 | - | IEEE PRODUCTS & SERVICES | IEEE will be essential to the global technical community and to technical professionals everywhere, and be universally recognized for the contributions of technology and of technical professionals in improving global conditions. | 1 | 0 | GCustomerMN/SD /ND | Gas | Include | | 0 | 0 | 0 | 0 |
| 5600591 | Dues - Professional Association | 9921000 | Enterprise Sec & Emergency Mgmt | 10/21/2022 | 2.61 | 2.45 | 0.17 | STOCK AND BARREL CHAN | no info | | | GCustomerMN/SD /ND | Gas | Exclude | No info | 0 | 0 | 0 | 0 |
| 5600591 | Dues - Professional Association | 9921000 | Enterprise Sec & Emergency Mgmt | 10/21/2022 | 18.28 | 17.12 | 1.16 | STOCK AND BARREL CHAN | no info | | | GCustomerMN/SD /ND | Gas | Exclude | No info | 0 | 0 | 1 | 1 |
| 5600591 | Dues - Professional Association | 9921000 | Legal Services | 10/24/2022 | 198.32 | 185.74 | 12.58 | FSP*COLORADO BAR ASSOCIAT | the mission of the colorado bar association is to improve the quality of its members' legal practice to support and improve the justice system | | | GCustomerMN/SD /ND | Gas | Exclude | outside service territory | 0 | 0 | 13 | 11 |
| 5600591 | Dues - Professional Association | 9580000 | Dist Electric Engineering | 10/24/2022 | 106.37 | 106.37 | - | IEEE PRODUCTS & SERVICES | IEEE will be essential to the global technical community and to technical professionals everywhere, and be universally recognized for the contributions of technology and of technical professionals in improving global conditions. | 1 | 0 | GCustomerMN/SD /ND | Gas | Include | | 0 | 0 | 0 | 0 |
| 5600591 | Dues - Professional Association | 9580000 | Dist Electric Engineering | 10/24/2022 | 120.10 | 120.10 | - | INSULATED CONDUCTORS COMM | IEEE will be essential to the global technical community and to technical professionals everywhere, and be universally recognized for the contributions of technology and of technical professionals in improving global conditions. | | | GCustomerMN/SD /ND | Gas | Include | | 0 | 0 | 0 | 0 |
| 5600591 | Dues - Professional Association | 9921000 | Enterprise Sec & Emergency Mgmt | 10/24/2022 | 83.82 | 78.50 | 5.32 | ISACA | As an independent, nonprofit, global association, ISACA engages in the development, adoption and use of globally accepted, industry-leading knowledge and practices for information systems. Previously known as the Information Systems Audit and Control Association, ISACA now goes by its acronym only, to reflect the broad range of IT governance professionals it serves. | 1 | 0 | GCustomerMN/SD /ND | Gas | Include | | 5 | 4 | 0 | 0 |
| 5600591 | Dues - Professional Association | 9921000 | Enterprise Sec & Emergency Mgmt | 10/24/2022 | 38.99 | 36.51 | 2.47 | PAYPAL *SHARED ASSE | no info | | | GCustomerMN/SD /ND | Gas | Exclude | No info | 0 | 0 | 2 | 2 |
| 5600591 | Dues - Professional Association | 9921000 | Legal Services | 10/24/2022 | 1,014.18 | 949.83 | 64.35 | SUBMITTABLE - STRIPE | no info | | | GCustomerMN/SD /ND | Gas | Exclude | No info | 0 | 0 | 64 | 57 |
| 5600591 | Dues - Professional Association | 9921000 | Tax Services | 10/24/2022 | 44.77 | 41.93 | 2.84 | BOARD OF ACCOUNTANCY | Maintain active CPA licensure | 1 | 0 | GCustomerMN/SD /ND | Gas | Include | | 3 | 3 | 0 | 0 |
| 5600591 | Dues - Professional Association | 9921000 | Legal Services | 10/25/2022 | 81.30 | 76.14 | 5.16 | FSP*COLORADO BAR ASSOCIAT | the mission of the colorado bar association is to improve the quality of its members' legal practice to support and improve the justice system | | | GCustomerMN/SD /ND | Gas | Exclude | outside service territory | 0 | 0 | 5 | 5 |
| 5600591 | Dues - Professional Association | 9921000 | Legal Services | 10/25/2022 | 9.75 | 9.13 | 0.62 | FSP*COLORADO BAR ASSOCIAT | the mission of the colorado bar association is to improve the quality of its members' legal practice to support and improve the justice system | | | GCustomerMN/SD /ND | Gas | Exclude | outside service territory | 0 | 0 | 1 | 1 |
| 5600591 | Dues - Professional Association | 9921000 | Legal Services | 10/25/2022 | 94.44 | 88.45 | 5.99 | FSP*COLORADO BAR ASSOCIAT | the mission of the colorado bar association is to improve the quality of its members' legal practice to support and improve the justice system | | | GCustomerMN/SD /ND | Gas | Exclude | outside service territory | 0 | 0 | 6 | 5 |
| 5600591 | Dues - Professional Association | 9921000 | Legal Services | 10/25/2022 | 7.80 | 7.30 | 0.49 | FSP*COLORADO BAR ASSOCIAT | the mission of the colorado bar association is to improve the quality of its members' legal practice to support and improve the justice system | | | GCustomerMN/SD /ND | Gas | Exclude | outside service territory | 0 | 0 | 0 | 0 |
| 5600591 | Dues - Professional Association | 9921000 | Human Resources | 10/25/2022 | 129.16 | 120.96 | 8.20 | WORLDDATWORK | no info | | | GCustomerMN/SD /ND | Gas | Exclude | No info | 0 | 0 | 8 | 7 |
| 5600591 | Dues - Professional Association | 9921000 | Legal Services | 10/25/2022 | 2,592.50 | 2,428.00 | 164.50 | ASSOC CORP COUNSEL LBOX | Association of Corporate Counsel serves the professional interests of attorneys who practice in legal departments of corps, assoc, nonprofits around the globe. | | | GCustomerMN/SD /ND | Gas | Include | | 165 | 146 | 0 | 0 |
| 5600591 | Dues - Professional Association | 9560000 | Transm Portfolio Del | 10/25/2022 | 51.87 | 51.87 | - | IEEE PRODUCTS & SERVICES | IEEE will be essential to the global technical community and to technical professionals everywhere, and be universally recognized for the contributions of technology and of technical professionals in improving global conditions. | 1 | 0 | GCustomerMN/SD /ND | Gas | Include | | 0 | 0 | 0 | 0 |
| 5600591 | Dues - Professional Association | 9580000 | Transm Portfolio Del | 10/25/2022 | 34.58 | 34.58 | - | IEEE PRODUCTS & SERVICES | IEEE will be essential to the global technical community and to technical professionals everywhere, and be universally recognized for the contributions of technology and of technical professionals in improving global conditions. | 1 | 0 | GCustomerMN/SD /ND | Gas | Include | | 0 | 0 | 0 | 0 |
| 5600591 | Dues - Professional Association | 9921000 | Legal Services | 10/25/2022 | 219.88 | 205.92 | 13.95 | MINNESOTA STATE BAR | Our goal at the Minnesota State Bar Association is to make membership indispensable to Minnesota lawyers and legal professionals. We seek to constantly strive to offer the best programs and services to meet the professional needs of our members. | 1 | 0 | GCustomerMN/SD /ND | Gas | Include | | 14 | 12 | 0 | 0 |
| 5600591 | Dues - Professional Association | 9921000 | Legal Services | 10/25/2022 | 104.09 | 97.49 | 6.60 | SUPREME CT LAWYER REGISTR | Attorney license - To apply the knowledge and experience of the profession to the public good. To maintain in the profession high standards of learning, competence, ethics, and public service. To conduct a program of continuing legal education. | 1 | 0 | GCustomerMN/SD /ND | Gas | Include | | 7 | 6 | 0 | 0 |
| 5600591 | Dues - Professional Association | 9921000 | Federal Government Affairs | 10/25/2022 | 48.84 | 45.74 | 3.10 | WOMENS ENERGY NETWORK | Womens Energy Network Membership dues | | | GCustomerMN/SD /ND | Gas | Include | | 3 | 3 | 0 | 0 |
| 5600591 | Dues - Professional Association | 9921000 | Legal Services | 10/26/2022 | 94.44 | 88.45 | 5.99 | FSP*COLORADO BAR ASSOCIAT | the mission of the colorado bar association is to improve the quality of its members' legal practice to support and improve the justice system | | | GCustomerMN/SD /ND | Gas | Exclude | outside service territory | 0 | 0 | 6 | 5 |
| 5600591 | Dues - Professional Association | 9921000 | Legal Services | 10/26/2022 | 81.30 | 76.14 | 5.16 | FSP*COLORADO BAR ASSOCIAT | the mission of the colorado bar association is to improve the quality of its members' legal practice to support and improve the justice system | | | GCustomerMN/SD /ND | Gas | Exclude | outside service territory | 0 | 0 | 5 | 5 |
| 5600591 | Dues - Professional Association | 9921000 | Legal Services | 10/26/2022 | 7.80 | 7.30 | 0.49 | FSP*COLORADO BAR ASSOCIAT | the mission of the colorado bar association is to improve the quality of its members' legal practice to support and improve the justice system | | | GCustomerMN/SD /ND | Gas | Exclude | outside service territory | 0 | 0 | 0 | 0 |
| 5600591 | Dues - Professional Association | 9912000 | Customer Solutions & Innovation | 10/26/2022 | 150.00 | 119.37 | 30.63 | ASSOCIATION OF ENERGY ENG | AEE mission is to promote the scientific and educational interests of those engaged in the energy industry | | | GCustomerMN/SD /ND | Gas | Include | | 31 | 27 | 0 | 0 |

| G/L Account - Key | GL Account | FERC | SRCC - Level 2 Text | Date | FINAL NSPM | NSPM Electric | NSPM Gas | Vendor - Key | Purpose of Organization | Number of Employees that Dues Include | Amount included in dues for lobbying | Gas Computed Allocator | Utility Desc | Include or Exclude | Reason | NSPM Gas Included | MN Gas Included | NSPM Gas Excluded | MN Gas Excluded |
|-------------------|---------------------------------|---------|---------------------------------|------------|------------|---------------|----------|---------------------------|--|---------------------------------------|--------------------------------------|------------------------|--------------|--------------------|---------------------------|-------------------|-----------------|-------------------|-----------------|
| 5600591 | Dues - Professional Association | 9580000 | Dist Electric Engineering | 10/27/2022 | 51.47 | 51.47 | - | TEES EE & CIGRE | Professional networking, technical publications for continuing competence and engineering standards | 2 | 0 | GCustomerMN/SD /ND | Gas | Exclude | no info | 0 | 0 | 0 | 0 |
| 5600591 | Dues - Professional Association | 9560000 | Transm Portfolio Del | 10/28/2022 | 100.15 | 100.15 | - | IEEE PRODUCTS & SERVICES | IEEE will be essential to the global technical community and to technical professionals everywhere, and be universally recognized for the contributions of technology and of technical professionals in improving global conditions. | 1 | 0 | GCustomerMN/SD /ND | Gas | Include | | 0 | 0 | 0 | 0 |
| 5600591 | Dues - Professional Association | 9500000 | ES Wind | 10/28/2022 | 25.40 | 25.40 | - | ASME | ASME is a not-for-profit membership organization that enables collaboration, knowledge sharing, career enrichment, and skills development across all engineering disciplines, toward a goal of helping the global engineering community develop solutions to benefit lives and livelihoods. | 1 | 0 | GCustomerMN/SD /ND | Gas | Include | | 0 | 0 | 0 | 0 |
| 5600591 | Dues - Professional Association | 9921000 | ES Service Org | 10/30/2022 | 29.38 | 27.52 | 1.86 | ASTM FEES/PUBLICATIONS | ASTM International is not-for-profit organization that provides a forum for the development and publication of international voluntary consensus standards for materials, products, systems and services. Our volunteer members represent producers, users, consumers, government, and academia from more than 140 countries. They develop technical documents that are the basis of manufacturing, management, procurement, codes and regulations for dozens of industry sectors. | 1 | 0 | GCustomerMN/SD /ND | Gas | include | | 2 | 2 | 0 | 0 |
| 5600591 | Dues - Professional Association | 9921000 | Enterprise Sec & Emergency Mgmt | 10/29/2022 | 97.30 | 91.13 | 6.17 | DRII | Disaster Recover Institute is a leader in BCM education and certification | 1 | 0 | GCustomerMN/SD /ND | Gas | Include | | 6 | 5 | 0 | 0 |
| 5600591 | Dues - Professional Association | 9921000 | Enterprise Sec & Emergency Mgmt | 10/29/2022 | 97.30 | 91.13 | 6.17 | DRII | Disaster Recover Institute is a leader in BCM education and certification | 1 | 0 | GCustomerMN/SD /ND | Gas | Include | | 6 | 5 | 0 | 0 |
| 5600591 | Dues - Professional Association | 9560000 | Transm Portfolio Del | 10/31/2022 | 68.93 | 68.93 | - | IEEE PRODUCTS & SERVICES | IEEE will be essential to the global technical community and to technical professionals everywhere, and be universally recognized for the contributions of technology and of technical professionals in improving global conditions. | 1 | 0 | GCustomerMN/SD /ND | Gas | Include | | 0 | 0 | 0 | 0 |
| 5600591 | Dues - Professional Association | 9560000 | Transm Portfolio Del | 10/31/2022 | 51.87 | 51.87 | - | IEEE PRODUCTS & SERVICES | IEEE will be essential to the global technical community and to technical professionals everywhere, and be universally recognized for the contributions of technology and of technical professionals in improving global conditions. | 1 | 0 | GCustomerMN/SD /ND | Gas | Include | | 0 | 0 | 0 | 0 |
| 5600591 | Dues - Professional Association | 9580000 | Transm Portfolio Del | 10/31/2022 | 34.58 | 34.58 | - | IEEE PRODUCTS & SERVICES | IEEE will be essential to the global technical community and to technical professionals everywhere, and be universally recognized for the contributions of technology and of technical professionals in improving global conditions. | 1 | 0 | GCustomerMN/SD /ND | Gas | Include | | 0 | 0 | 0 | 0 |
| 5600591 | Dues - Professional Association | 9921000 | Audit Services | 10/31/2022 | 37.04 | 34.69 | 2.35 | WOMEN IN CYBER SECURITY | WICYS advocates with a strong mission to recruit, retain and advance women in cybersecurity | | | GCustomerMN/SD /ND | Gas | Include | | 2 | 2 | 0 | 0 |
| 5600591 | Dues - Professional Association | 9921000 | Tax Services | 10/31/2022 | 39.76 | 37.24 | 2.52 | BOARD OF ACCOUNTANCY | Maintain active CPA licensure | 1 | 0 | GCustomerMN/SD /ND | Gas | Include | | 3 | 3 | 0 | 0 |
| 5600591 | Dues - Professional Association | 9560000 | Transm Portfolio Del | 11/1/2022 | 61.25 | 61.25 | - | IEEE PRODUCTS & SERVICES | IEEE will be essential to the global technical community and to technical professionals everywhere, and be universally recognized for the contributions of technology and of technical professionals in improving global conditions. | 1 | 0 | GCustomerMN/SD /ND | Gas | Include | | 0 | 0 | 0 | 0 |
| 5600591 | Dues - Professional Association | 9580000 | Transm Portfolio Del | 11/1/2022 | 61.25 | 61.25 | - | IEEE PRODUCTS & SERVICES | IEEE will be essential to the global technical community and to technical professionals everywhere, and be universally recognized for the contributions of technology and of technical professionals in improving global conditions. | 1 | 0 | GCustomerMN/SD /ND | Gas | Include | | 0 | 0 | 0 | 0 |
| 5600591 | Dues - Professional Association | 9921000 | Wkforce Rel and Safety | 11/1/2022 | 66.27 | 62.07 | 4.21 | AMERICAN BOARD OF IND | Provides law school accreditation, continuing legal education, information about the law, programs to assist lawyers and judges in their work, and initiatives to improve the legal system for the public. The Tax Section of the ABA provides tax professional | 1 | 0 | GCustomerMN/SD /ND | Gas | include | | 4 | 4 | 0 | 0 |
| 5600591 | Dues - Professional Association | 9560000 | Transm Portfolio Del | 11/1/2022 | 87.79 | 87.79 | - | IEEE PRODUCTS & SERVICES | IEEE will be essential to the global technical community and to technical professionals everywhere, and be universally recognized for the contributions of technology and of technical professionals in improving global conditions. | 1 | 0 | GCustomerMN/SD /ND | Gas | Include | | 0 | 0 | 0 | 0 |
| 5600591 | Dues - Professional Association | 9560000 | Transm Portfolio Del | 11/1/2022 | 295.00 | 295.00 | - | IEEE PRODUCTS & SERVICES | IEEE will be essential to the global technical community and to technical professionals everywhere, and be universally recognized for the contributions of technology and of technical professionals in improving global conditions. | 1 | 0 | GCustomerMN/SD /ND | Gas | Include | | 0 | 0 | 0 | 0 |
| 5600591 | Dues - Professional Association | 9580000 | Dist Electric Engineering | 11/1/2022 | 102.60 | 102.60 | - | NSPE 888-285-6773 | Engineering Alliance Minnesota | | | GCustomerMN/SD /ND | Gas | Include | | 0 | 0 | 0 | 0 |
| 5600591 | Dues - Professional Association | 9560000 | Transm Portfolio Del | 11/1/2022 | 100.15 | 100.15 | - | IEEE PRODUCTS & SERVICES | IEEE will be essential to the global technical community and to technical professionals everywhere, and be universally recognized for the contributions of technology and of technical professionals in improving global conditions. | 1 | 0 | GCustomerMN/SD /ND | Gas | Include | | 0 | 0 | 0 | 0 |
| 5600591 | Dues - Professional Association | 9921000 | Legal Services | 11/1/2022 | 94.44 | 88.45 | 5.99 | FSP*COLORADO BAR ASSOCIAT | the mission of the colorado bar association is to improve the quality of its members' legal practice to support and improve the justive system | | | GCustomerMN/SD /ND | Gas | Exclude | outside service territory | 0 | 0 | 6 | 5 |
| 5600591 | Dues - Professional Association | 9921000 | Legal Services | 11/1/2022 | 81.30 | 76.14 | 5.16 | FSP*COLORADO BAR ASSOCIAT | the mission of the colorado bar association is to improve the quality of its members' legal practice to support and improve the justive system | | | GCustomerMN/SD /ND | Gas | Exclude | outside service territory | 0 | 0 | 5 | 5 |
| 5600591 | Dues - Professional Association | 9921000 | Legal Services | 11/1/2022 | 3.66 | 3.43 | 0.23 | FSP*COLORADO BAR ASSOCIAT | the mission of the colorado bar association is to improve the quality of its members' legal practice to support and improve the justive system | | | GCustomerMN/SD /ND | Gas | Exclude | outside service territory | 0 | 0 | 0 | 0 |
| 5600591 | Dues - Professional Association | 9921000 | Legal Services | 11/1/2022 | 23.39 | 21.91 | 1.48 | US COURT-DIST OF CO | no info | | | GCustomerMN/SD /ND | Gas | Exclude | | 0 | 0 | 1 | 1 |
| 5600591 | Dues - Professional Association | 9921000 | Finance & Corp Development | 11/1/2022 | 104.09 | 97.49 | 6.60 | SUPREME CT LAWYER REGISTR | Attorney license - To apply the knowledge and experience of the profession to the public good. To maintain in the profession high standards of learning, competence, ethics, and public service. To conduct a program of continuing legal education. | 1 | 0 | GCustomerMN/SD /ND | Gas | Include | | 7 | 6 | 0 | 0 |
| 5600591 | Dues - Professional Association | 9560000 | Transm Portfolio Del | 11/2/2022 | 61.25 | 61.25 | - | IEEE PRODUCTS & SERVICES | IEEE will be essential to the global technical community and to technical professionals everywhere, and be universally recognized for the contributions of technology and of technical professionals in improving global conditions. | 1 | 0 | GCustomerMN/SD /ND | Gas | Include | | 0 | 0 | 0 | 0 |
| 5600591 | Dues - Professional Association | 9921000 | Customer Solutions & Innovation | 11/2/2022 | 210.69 | 197.32 | 13.37 | CREW NETWORK | Economic Development | | | GCustomerMN/SD /ND | Gas | Exclude | Economic Development | 0 | 0 | 13 | 12 |
| 5600591 | Dues - Professional Association | 9560000 | Transm Portfolio Del | 11/3/2022 | 198.52 | 198.52 | - | INTERNATIONAL RIGHT OF WA | Provide land right of way educational and professional services. | 6 | 0 | GCustomerMN/SD /ND | Gas | Include | | 0 | 0 | 0 | 0 |

| G/L Account - Key | GL Account | FERC | SRCC - Level 2 Text | Date | FINAL NSPM | NSPM Electric | NSPM Gas | Vendor - Key | Purpose of Organization | Number of Employees that Dues Include | Amount included in dues for lobbying | Gas Computed Allocator | Utility Desc | Include or Exclude | Reason | NSPM Gas Included | MN Gas Included | NSPM Gas Excluded | MN Gas Excluded |
|-------------------|---------------------------------|---------|---------------------------------|------------|------------|---------------|----------|---------------------------|--|---------------------------------------|--------------------------------------|------------------------|--------------|--------------------|---------------------------|-------------------|-----------------|-------------------|-----------------|
| 5600591 | Dues - Professional Association | 9560000 | Transm Portfolio Del | 11/3/2022 | 179.47 | 179.47 | - | IEEE PRODUCTS & SERVICES | IEEE will be essential to the global technical community and to technical professionals everywhere, and be universally recognized for the contributions of technology and of technical professionals in improving global conditions. | 1 | 0 | GCustomerMN/SD /ND | Gas | Include | | 0 | 0 | 0 | 0 |
| 5600591 | Dues - Professional Association | 9921000 | Enterprise Sec & Emergency Mgmt | 11/4/2022 | 113.84 | 106.62 | 7.22 | ASIS INTL ONLINE | ASIS International is a global community of 38,000 security practitioners, each of whom have a role in the protection of assets - people, property, and/or information | 1 | 0 | GCustomerMN/SD /ND | Gas | Include | | 7 | 6 | 0 | 0 |
| 5600591 | Dues - Professional Association | 9921000 | Legal Services | 11/4/2022 | 3.59 | 3.36 | 0.23 | FSP*COLORADO BAR ASSOCIAT | the mission of the colorado bar association is to improve the quality of its members' legal practice to support and improve the justice system | | | GCustomerMN/SD /ND | Gas | Exclude | outside service territory | 0 | 0 | 0 | 0 |
| 5600591 | Dues - Professional Association | 9921000 | Legal Services | 11/4/2022 | 79.41 | 74.37 | 5.04 | FSP*COLORADO BAR ASSOCIAT | the mission of the colorado bar association is to improve the quality of its members' legal practice to support and improve the justice system | | | GCustomerMN/SD /ND | Gas | Exclude | outside service territory | 0 | 0 | 5 | 4 |
| 5600591 | Dues - Professional Association | 9921000 | Legal Services | 11/4/2022 | 92.59 | 86.71 | 5.88 | FSP*COLORADO BAR ASSOCIAT | the mission of the colorado bar association is to improve the quality of its members' legal practice to support and improve the justice system | | | GCustomerMN/SD /ND | Gas | Exclude | outside service territory | 0 | 0 | 6 | 5 |
| 5600591 | Dues - Professional Association | 9506000 | ES Service Org | 11/7/2022 | 210.00 | 210.00 | - | IEEE PRODUCTS & SERVICES | IEEE will be essential to the global technical community and to technical professionals everywhere, and be universally recognized for the contributions of technology and of technical professionals in improving global conditions. | 1 | 0 | GCustomerMN/SD /ND | Gas | Include | | 0 | 0 | 0 | 0 |
| 5600591 | Dues - Professional Association | 9560000 | Transm Portfolio Del | 11/8/2022 | 500.32 | 500.32 | - | REALTOR ASSOCIATION/MLS | No info | | | GCustomerMN/SD /ND | Gas | Exclude | no info | 0 | 0 | 0 | 0 |
| 5600591 | Dues - Professional Association | 9560000 | Transm Portfolio Del | 11/8/2022 | 76.15 | 76.15 | - | IN *NORTHWESTERN WISCONSI | no info | | | GCustomerMN/SD /ND | Gas | Exclude | No info | 0 | 0 | 0 | 0 |
| 5600591 | Dues - Professional Association | 9580000 | Dist Electric Engineering | 11/8/2022 | 21.62 | 21.62 | - | IEEE PRODUCTS & SERVICES | IEEE will be essential to the global technical community and to technical professionals everywhere, and be universally recognized for the contributions of technology and of technical professionals in improving global conditions. | 1 | 0 | GCustomerMN/SD /ND | Gas | Include | | 0 | 0 | 0 | 0 |
| 5600591 | Dues - Professional Association | 9580000 | Dist Electric Engineering | 11/8/2022 | 84.76 | 84.76 | - | IEEE PRODUCTS & SERVICES | IEEE will be essential to the global technical community and to technical professionals everywhere, and be universally recognized for the contributions of technology and of technical professionals in improving global conditions. | 1 | 0 | GCustomerMN/SD /ND | Gas | Include | | 0 | 0 | 0 | 0 |
| 5600591 | Dues - Professional Association | 9560000 | Transm Asset Management | 11/8/2022 | 62.43 | 62.43 | - | IEEE PRODUCTS & SERVICES | IEEE will be essential to the global technical community and to technical professionals everywhere, and be universally recognized for the contributions of technology and of technical professionals in improving global conditions. | 1 | 0 | GCustomerMN/SD /ND | Gas | Include | | 0 | 0 | 0 | 0 |
| 5600591 | Dues - Professional Association | 9560000 | Transm Asset Management | 11/8/2022 | 15.61 | 15.61 | - | IEEE PRODUCTS & SERVICES | IEEE will be essential to the global technical community and to technical professionals everywhere, and be universally recognized for the contributions of technology and of technical professionals in improving global conditions. | 1 | 0 | GCustomerMN/SD /ND | Gas | Include | | 0 | 0 | 0 | 0 |
| 5600591 | Dues - Professional Association | 9560000 | Transm Strategy & Planning | 11/8/2022 | 80.31 | 80.31 | - | IEEE PRODUCTS & SERVICES | IEEE will be essential to the global technical community and to technical professionals everywhere, and be universally recognized for the contributions of technology and of technical professionals in improving global conditions. | 1 | 0 | GCustomerMN/SD /ND | Gas | Include | | 0 | 0 | 0 | 0 |
| 5600591 | Dues - Professional Association | 9580000 | Dist Electric Engineering | 11/8/2022 | 84.07 | 84.07 | - | IEEE PRODUCTS & SERVICES | IEEE will be essential to the global technical community and to technical professionals everywhere, and be universally recognized for the contributions of technology and of technical professionals in improving global conditions. | 1 | 0 | GCustomerMN/SD /ND | Gas | Include | | 0 | 0 | 0 | 0 |
| 5600591 | Dues - Professional Association | 9560000 | Transm Asset Management | 11/9/2022 | 122.50 | 122.50 | - | IEEE PRODUCTS & SERVICES | IEEE will be essential to the global technical community and to technical professionals everywhere, and be universally recognized for the contributions of technology and of technical professionals in improving global conditions. | 1 | 0 | GCustomerMN/SD /ND | Gas | Include | | 0 | 0 | 0 | 0 |
| 5600591 | Dues - Professional Association | 9580000 | Transm Asset Management | 11/9/2022 | 73.50 | 73.50 | - | IEEE PRODUCTS & SERVICES | IEEE will be essential to the global technical community and to technical professionals everywhere, and be universally recognized for the contributions of technology and of technical professionals in improving global conditions. | 1 | 0 | GCustomerMN/SD /ND | Gas | Include | | 0 | 0 | 0 | 0 |
| 5600591 | Dues - Professional Association | 9921000 | Corporate Compliance | 11/10/2022 | 89.28 | 83.61 | 5.66 | SOCIETYFORHUMANR ESOURCE | The leading provider of resources to serve the needs of HR Professionals and advance the professional practice of human resource management. Provides valuable resources to HR professionals to assist in consulting with business leaders. | 1 | 0 | GCustomerMN/SD /ND | Gas | Include | | 6 | 5 | 0 | 0 |
| 5600591 | Dues - Professional Association | 9921000 | Controller | 11/10/2022 | 10.53 | 9.86 | 0.67 | BOARD OF ACCOUNTANCY | Maintain active CPA licensure | 1 | 0 | GCustomerMN/SD /ND | Gas | Include | | 1 | 1 | 0 | 0 |
| 5600591 | Dues - Professional Association | 9921000 | Customer Solutions & Innovation | 11/10/2022 | 19.75 | 18.50 | 1.25 | TOASTMASTERS OTHER | Toastmasters International is a nonprofit educational organization that operates clubs worldwide for the purpose of helping members improve their communication, public speaking, and leadership skills. | | | GCustomerMN/SD /ND | Gas | Exclude | No info | 0 | 0 | 1 | 1 |
| 5600591 | Dues - Professional Association | 9921000 | Customer Solutions & Innovation | 11/10/2022 | 1,431.78 | 1,340.92 | 90.85 | CORENET GLOBAL INC | Real Estate Benchmarking | | | GCustomerMN/SD /ND | Gas | Exclude | No info | 0 | 0 | 91 | 80 |
| 5600591 | Dues - Professional Association | 9560000 | Transm Portfolio Del | 11/10/2022 | 120.14 | 120.14 | - | PROJECT MGMT INSTITUTE | PMI is one of the world's largest not-for-profit membership associations for the project management profession. PMI's Certified Associate in Project Management (CAPM) is a valuable certification for project practitioners. | 1 | 0 | GCustomerMN/SD /ND | Gas | Include | | 0 | 0 | 0 | 0 |
| 5600591 | Dues - Professional Association | 9841000 | Gas Plants | 11/10/2022 | 60.00 | - | 60.00 | DEPARTMENT OF LABOR AND I | Boiler license renewal fee | Plant wide | 0 | GCustomerMN/SD /ND | Gas | Include | | 60 | 53 | 0 | 0 |
| 5600591 | Dues - Professional Association | 9560000 | Transm Asset Management | 11/10/2022 | 167.97 | 167.97 | - | IEEE PRODUCTS & SERVICES | IEEE will be essential to the global technical community and to technical professionals everywhere, and be universally recognized for the contributions of technology and of technical professionals in improving global conditions. | 1 | 0 | GCustomerMN/SD /ND | Gas | Include | | 0 | 0 | 0 | 0 |
| 5600591 | Dues - Professional Association | 9560000 | Transm Asset Management | 11/10/2022 | 29.25 | 29.25 | - | ASTM FEES/PUBLICATIONS | ASTM International is not-for-profit organization that provides a forum for the development and publication of international voluntary consensus standards for materials, products, systems and services. Our volunteer members represent producers, users, consumers, government, and academia from more than 140 countries. They develop technical documents that are the basis of manufacturing, management, procurement, codes and regulations for dozens of industry sectors. | 1 | 0 | GCustomerMN/SD /ND | Gas | include | | 0 | 0 | 0 | 0 |
| 5600591 | Dues - Professional Association | 9921000 | Controller | 11/10/2022 | 39.76 | 37.24 | 2.52 | BOARD OF ACCOUNTANCY | Maintain active CPA licensure | 1 | 0 | GCustomerMN/SD /ND | Gas | Include | | 3 | 3 | 0 | 0 |
| 5600591 | Dues - Professional Association | 9506000 | ES Service Org | 11/10/2022 | 160.00 | 160.00 | - | FSP*IHMM | IHMM Dues | | | GCustomerMN/SD /ND | Gas | Include | | 0 | 0 | 0 | 0 |
| 5600591 | Dues - Professional Association | 9506000 | Employee and Business Services | 11/13/2022 | 16.19 | 16.19 | - | IFMA HEURISTICS | International Facility Mngt Assoc largest and most widely recognized assoc for facility management professionals | | | GCustomerMN/SD /ND | Gas | Include | | 0 | 0 | 0 | 0 |

| G/L Account - Key | GL Account | FERC | SRCC - Level 2 Text | Date | FINAL NSPM | NSPM Electric | NSPM Gas | Vendor - Key | Purpose of Organization | Number of Employees that Dues Include | Amount included in dues for lobbying | Gas Computed Allocator | Utility Desc | Include or Exclude | Reason | NSPM Gas Included | MN Gas Included | NSPM Gas Excluded | MN Gas Excluded |
|-------------------|---------------------------------|---------|---------------------------------------|------------|------------|---------------|----------|---------------------------|--|---------------------------------------|--------------------------------------|------------------------|--------------|--------------------|--------|-------------------|-----------------|-------------------|-----------------|
| 5600591 | Dues - Professional Association | 9560000 | Transm Portfolio Del | 11/13/2022 | 208.77 | 208.77 | - | ASCE PURCHASING | Amer Soc of Civil Engineers | 1 | | GCustomerMN/SD /ND | Gas | include | | 0 | 0 | 0 | 0 |
| 5600591 | Dues - Professional Association | 9560000 | Transm Portfolio Del | 11/11/2022 | 35.95 | 35.95 | - | MO PROFESSIONAL REG | MO professional registration fees | | | GCustomerMN/SD /ND | Gas | Include | | 0 | 0 | 0 | 0 |
| 5600591 | Dues - Professional Association | 9560000 | Transm Portfolio Del | 11/11/2022 | 130.00 | 130.00 | - | PAYPAL *DFI | Members due for Deep Foundation Institute | 2 | 0 | GCustomerMN/SD /ND | Gas | Include | | 0 | 0 | 0 | 0 |
| 5600591 | Dues - Professional Association | 9560000 | Transm Asset Management | 11/14/2022 | 154.00 | 154.00 | - | IEEE PRODUCTS & SERVICES | IEEE will be essential to the global technical community and to technical professionals everywhere, and be universally recognized for the contributions of technology and of technical professionals in improving global conditions. | 1 | 0 | GCustomerMN/SD /ND | Gas | Include | | 0 | 0 | 0 | 0 |
| 5600591 | Dues - Professional Association | 9580000 | Transm Asset Management | 11/14/2022 | 154.00 | 154.00 | - | IEEE PRODUCTS & SERVICES | IEEE will be essential to the global technical community and to technical professionals everywhere, and be universally recognized for the contributions of technology and of technical professionals in improving global conditions. | 1 | 0 | GCustomerMN/SD /ND | Gas | Include | | 0 | 0 | 0 | 0 |
| 5600591 | Dues - Professional Association | 9506000 | ES Service Org | 11/14/2022 | 87.63 | 87.63 | - | AWS E-COMMERCE | American Welding Society Dues | 1 | 0 | GCustomerMN/SD /ND | Gas | Include | | 0 | 0 | 0 | 0 |
| 5600591 | Dues - Professional Association | 9560000 | Transm Strategy & Planning | 11/14/2022 | 68.93 | 68.93 | - | IEEE PRODUCTS & SERVICES | IEEE will be essential to the global technical community and to technical professionals everywhere, and be universally recognized for the contributions of technology and of technical professionals in improving global conditions. | 1 | 0 | GCustomerMN/SD /ND | Gas | Include | | 0 | 0 | 0 | 0 |
| 5600591 | Dues - Professional Association | 9921000 | Enterprise Sec & Emergency Mgmt | 11/14/2022 | (62.00) | (58.07) | (3.93) | ASSOC OF THREAT ASSESMEN | ATAP is to afford its members an environment to exchange ideas and strategies to address threats | | | GCustomerMN/SD /ND | Gas | Include | | -4 | -4 | 0 | 0 |
| 5600591 | Dues - Professional Association | 9560000 | Transm Portfolio Del | 11/15/2022 | 150.00 | 150.00 | - | WWW.NDPELSBOARD.ORG | North Dakota board of registration for professional engineers and Land Surveyors | | | GCustomerMN/SD /ND | Gas | Include | | 0 | 0 | 0 | 0 |
| 5600591 | Dues - Professional Association | 9580000 | Dist Electric Engineering | 11/15/2022 | 72.06 | 72.06 | - | IEEE PRODUCTS & SERVICES | IEEE will be essential to the global technical community and to technical professionals everywhere, and be universally recognized for the contributions of technology and of technical professionals in improving global conditions. | 1 | 0 | GCustomerMN/SD /ND | Gas | Include | | 0 | 0 | 0 | 0 |
| 5600591 | Dues - Professional Association | 9560000 | Transm Portfolio Del | 11/16/2022 | 51.87 | 51.87 | - | IEEE PRODUCTS & SERVICES | IEEE will be essential to the global technical community and to technical professionals everywhere, and be universally recognized for the contributions of technology and of technical professionals in improving global conditions. | 1 | 0 | GCustomerMN/SD /ND | Gas | Include | | 0 | 0 | 0 | 0 |
| 5600591 | Dues - Professional Association | 9580000 | Transm Portfolio Del | 11/16/2022 | 34.58 | 34.58 | - | IEEE PRODUCTS & SERVICES | IEEE will be essential to the global technical community and to technical professionals everywhere, and be universally recognized for the contributions of technology and of technical professionals in improving global conditions. | 1 | 0 | GCustomerMN/SD /ND | Gas | Include | | 0 | 0 | 0 | 0 |
| 5600591 | Dues - Professional Association | 9921000 | Wkrforce Rel and Safety | 11/17/2022 | 138.90 | 130.09 | 8.81 | FSP*BCSP BOARD OF CERT SA | Accredited Safety Certification: The CSP credential is the mark of the safety professional. Like the Professional Engineer designation for engineers or the Certified Public Accountant designation for accountants, the CSP certification marks individuals who have met educational and experience standards and passed rigorous examinations validated against the practice of hundreds of safety professionals | 1 | 0 | GCustomerMN/SD /ND | Gas | Include | | 9 | 8 | 0 | 0 |
| 5600591 | Dues - Professional Association | 9921000 | Wkrforce Rel and Safety | 11/17/2022 | 170.58 | 159.76 | 10.82 | FSP*BCSP BOARD OF CERT SA | Accredited Safety Certification: The CSP credential is the mark of the safety professional. Like the Professional Engineer designation for engineers or the Certified Public Accountant designation for accountants, the CSP certification marks individuals who have met educational and experience standards and passed rigorous examinations validated against the practice of hundreds of safety professionals | 1 | 0 | GCustomerMN/SD /ND | Gas | Include | | 11 | 10 | 0 | 0 |
| 5600591 | Dues - Professional Association | 9921000 | Chief Customer and Utility Innovation | 11/17/2022 | 31.80 | 29.78 | 2.02 | FSP*BCSP BOARD OF CERT SA | Accredited Safety Certification: The CSP credential is the mark of the safety professional. Like the Professional Engineer designation for engineers or the Certified Public Accountant designation for accountants, the CSP certification marks individuals who have met educational and experience standards and passed rigorous examinations validated against the practice of hundreds of safety professionals | 1 | 0 | GCustomerMN/SD /ND | Gas | Include | | 2 | 2 | 0 | 0 |
| 5600591 | Dues - Professional Association | 9921000 | Enterprise Sec & Emergency Mgmt | 11/17/2022 | 37.04 | 34.69 | 2.35 | BUSINESS CONTINUITY PLANN | The mission of BCPA is to provide a professional and educational environment for the exchange of experience, dissemination of information, professional growth, and for added value of mutual interest to the membership. | 1 | 0 | GCustomerMN/SD /ND | Gas | Include | | 2 | 2 | 0 | 0 |
| 5600591 | Dues - Professional Association | 9921000 | Enterprise Sec & Emergency Mgmt | 11/17/2022 | 77.97 | 73.02 | 4.95 | DRII | Disaster Recover Institute is a leader in BCM education and certification | 1 | 0 | GCustomerMN/SD /ND | Gas | Include | | 5 | 4 | 0 | 0 |
| 5600591 | Dues - Professional Association | 9921000 | Audit Services | 11/17/2022 | 467.82 | 438.13 | 29.69 | TWIN CITIES IIA | Internal auditors association membership dues | | | GCustomerMN/SD /ND | Gas | Include | | 30 | 27 | 0 | 0 |
| 5600591 | Dues - Professional Association | 9921000 | Legal Services | 11/17/2022 | 23.39 | 21.91 | 1.48 | US COURT-DIST OF CO | no info | | | GCustomerMN/SD /ND | Gas | Exclude | | 0 | 0 | 1 | 1 |
| 5600591 | Dues - Professional Association | 9560000 | Transm Portfolio Del | 11/18/2022 | 31.80 | 31.80 | - | IEEE PRODUCTS & SERVICES | IEEE will be essential to the global technical community and to technical professionals everywhere, and be universally recognized for the contributions of technology and of technical professionals in improving global conditions. | 1 | 0 | GCustomerMN/SD /ND | Gas | Include | | 0 | 0 | 0 | 0 |
| 5600591 | Dues - Professional Association | 9560000 | Transm Portfolio Del | 11/18/2022 | 5.25 | 5.25 | - | IEEE PRODUCTS & SERVICES | IEEE will be essential to the global technical community and to technical professionals everywhere, and be universally recognized for the contributions of technology and of technical professionals in improving global conditions. | 1 | 0 | GCustomerMN/SD /ND | Gas | Include | | 0 | 0 | 0 | 0 |
| 5600591 | Dues - Professional Association | 9560000 | Transm Portfolio Del | 11/18/2022 | 25.44 | 25.44 | - | IEEE PRODUCTS & SERVICES | IEEE will be essential to the global technical community and to technical professionals everywhere, and be universally recognized for the contributions of technology and of technical professionals in improving global conditions. | 1 | 0 | GCustomerMN/SD /ND | Gas | Include | | 0 | 0 | 0 | 0 |
| 5600591 | Dues - Professional Association | 9560000 | Transm Portfolio Del | 11/18/2022 | 4.20 | 4.20 | - | IEEE PRODUCTS & SERVICES | IEEE will be essential to the global technical community and to technical professionals everywhere, and be universally recognized for the contributions of technology and of technical professionals in improving global conditions. | 1 | 0 | GCustomerMN/SD /ND | Gas | Include | | 0 | 0 | 0 | 0 |
| 5600591 | Dues - Professional Association | 9580000 | Transm Portfolio Del | 11/18/2022 | 16.96 | 16.96 | - | IEEE PRODUCTS & SERVICES | IEEE will be essential to the global technical community and to technical professionals everywhere, and be universally recognized for the contributions of technology and of technical professionals in improving global conditions. | 1 | 0 | GCustomerMN/SD /ND | Gas | Include | | 0 | 0 | 0 | 0 |
| 5600591 | Dues - Professional Association | 9580000 | Transm Portfolio Del | 11/18/2022 | 2.80 | 2.80 | - | IEEE PRODUCTS & SERVICES | IEEE will be essential to the global technical community and to technical professionals everywhere, and be universally recognized for the contributions of technology and of technical professionals in improving global conditions. | 1 | 0 | GCustomerMN/SD /ND | Gas | Include | | 0 | 0 | 0 | 0 |

| G/L Account Key | GL Account | FERC | SRCC - Level 2 Text | Date | FINAL NSPM | NSPM Electric | NSPM Gas | Vendor - Key | Purpose of Organization | Number of Employees that Dues Include | Amount included in dues for lobbying | Gas Computed Allocator | Utility Desc | Include or Exclude | Reason | NSPM Gas Included | MN Gas Included | NSPM Gas Excluded | MN Gas Excluded |
|-----------------|---------------------------------|---------|---------------------------------------|------------|------------|---------------|----------|------------------------------|--|---------------------------------------|--------------------------------------|------------------------|--------------|--------------------|---------------------------|-------------------|-----------------|-------------------|-----------------|
| 5600591 | Dues - Professional Association | 9580000 | Dist Electric Engineering | 11/18/2022 | 116.75 | 116.75 | - | IEEE PRODUCTS & SERVICES | IEEE will be essential to the global technical community and to technical professionals everywhere, and be universally recognized for the contributions of technology and of technical professionals in improving global conditions. | 1 | 0 | GCustomerMN/SD /ND | Gas | Include | | 0 | 0 | 0 | 0 |
| 5600591 | Dues - Professional Association | 9921000 | Governance, Strategy, and Performance | 11/21/2022 | 97.93 | 91.71 | 6.21 | PACTMN.ORG | Learning professional association for designers | | | GCustomerMN/SD /ND | Gas | Include | | 6 | 5 | 0 | 0 |
| 5600591 | Dues - Professional Association | 9580000 | Dist Electric Engineering | 11/21/2022 | 84.76 | 84.76 | - | IEEE PRODUCTS & SERVICES | IEEE will be essential to the global technical community and to technical professionals everywhere, and be universally recognized for the contributions of technology and of technical professionals in improving global conditions. | 1 | 0 | GCustomerMN/SD /ND | Gas | Include | | 0 | 0 | 0 | 0 |
| 5600591 | Dues - Professional Association | 9560000 | Transm Portfolio Del | 11/22/2022 | 13.01 | 13.01 | - | TX BD ENG LIC RENEW | Texas Board Engineer License Renewal regulates and licenses professional engineers | 1 | 0 | GCustomerMN/SD /ND | Gas | Exclude | Outside service territory | 0 | 0 | 0 | 0 |
| 5600591 | Dues - Professional Association | 9560000 | Transm Portfolio Del | 11/22/2022 | 48.77 | 48.77 | - | TEES EE & CIGRE | Professional networking, technical publications for continuing competence and engineering standards | 2 | 0 | GCustomerMN/SD /ND | Gas | Exclude | no info | 0 | 0 | 0 | 0 |
| 5600591 | Dues - Professional Association | 9560000 | Transm Portfolio Del | 11/22/2022 | 139.20 | 139.20 | - | PROJECT MGMT INSTITUTE | PMI is one of the world's largest not-for-profit membership associations for the project management profession. PMI's Certified Associate in Project Management (CAPM) is a valuable certification for project practitioners. | 1 | 0 | GCustomerMN/SD /ND | Gas | Include | | 0 | 0 | 0 | 0 |
| 5600591 | Dues - Professional Association | 9921000 | Customer Solutions & Innovation | 11/22/2022 | 131.68 | 123.33 | 8.36 | MID-AMERICA ECONOMIC DEVE | Economic Development | | | GCustomerMN/SD /ND | Gas | Exclude | Economic Development | 0 | 0 | 8 | 7 |
| 5600591 | Dues - Professional Association | 9921000 | Legal Services | 11/22/2022 | 138.40 | 129.61 | 8.78 | WWW.WYOMINGBAR.ORG | Wyoming Bar membership dues | | | GCustomerMN/SD /ND | Gas | Include | | 9 | 8 | 0 | 0 |
| 5600591 | Dues - Professional Association | 9921000 | Enterprise Sec & Emergency Mgmt | 11/28/2022 | 96.82 | 90.67 | 6.14 | FSP*INTL ASSOC OF EMERGEN | IAEm is an educational organization whose goals are saving lives and protecting property during emergencies and disasters | | | GCustomerMN/SD /ND | Gas | Include | | 6 | 5 | 0 | 0 |
| 5600591 | Dues - Professional Association | 9560000 | Transm Portfolio Del | 11/28/2022 | 29.30 | 29.30 | - | NORTHERN CALIFORNIA CHAPT | no info | | | GCustomerMN/SD /ND | Gas | Exclude | No info | 0 | 0 | 0 | 0 |
| 5600591 | Dues - Professional Association | 9921000 | Corporate Compliance | 11/28/2022 | 1,364.47 | 1,277.89 | 86.58 | ETHISPHERE LLC | Ethisphere Institute is the global leader in defining and advancing the standards of ethical business practices that fuel corporate character, marketplace trust, and business success. | | | GCustomerMN/SD /ND | Gas | include | | 87 | 77 | 0 | 0 |
| 5600591 | Dues - Professional Association | 9921000 | Enterprise Sec & Emergency Mgmt | 11/28/2022 | 77.97 | 73.02 | 4.95 | ASSOCIATION OF MINNESO | AMEM is comprised of over 430 county, city and other emergency response planners throughout the state | 1 | 0 | GCustomerMN/SD /ND | Gas | Include | | 5 | 4 | 0 | 0 |
| 5600591 | Dues - Professional Association | 9560000 | Transm Portfolio Del | 11/28/2022 | 299.00 | 299.00 | - | NSPE 888-285-6773 | Engineering Alliance Minnesota | | | GCustomerMN/SD /ND | Gas | Include | | 0 | 0 | 0 | 0 |
| 5600591 | Dues - Professional Association | 9921000 | Enterprise Sec & Emergency Mgmt | 11/25/2022 | 2.61 | 2.45 | 0.17 | STOCK AND BARREL CHAN | no info | | | GCustomerMN/SD /ND | Gas | Exclude | No info | 0 | 0 | 0 | 0 |
| 5600591 | Dues - Professional Association | 9921000 | Enterprise Sec & Emergency Mgmt | 11/25/2022 | 18.28 | 17.12 | 1.16 | STOCK AND BARREL CHAN | no info | | | GCustomerMN/SD /ND | Gas | Exclude | No info | 0 | 0 | 1 | 1 |
| 5600591 | Dues - Professional Association | 9580000 | Dist Electric Engineering | 11/25/2022 | 89.90 | 89.90 | - | IEEE PRODUCTS & SERVICES | IEEE will be essential to the global technical community and to technical professionals everywhere, and be universally recognized for the contributions of technology and of technical professionals in improving global conditions. | 1 | 0 | GCustomerMN/SD /ND | Gas | Include | | 0 | 0 | 0 | 0 |
| 5600591 | Dues - Professional Association | 9580000 | Dist Electric Engineering | 11/25/2022 | 120.10 | 120.10 | - | INSULATED CONDUCTORS COMM | IEEE will be essential to the global technical community and to technical professionals everywhere, and be universally recognized for the contributions of technology and of technical professionals in improving global conditions. | | | GCustomerMN/SD /ND | Gas | Include | | 0 | 0 | 0 | 0 |
| 5600591 | Dues - Professional Association | 9921000 | Enterprise Sec & Emergency Mgmt | 11/29/2022 | 46.22 | 43.29 | 2.93 | BUSINESS CONTINUITY PLANN | The mission of BCPA is to provide a professional and educational environment for the exchange of experience, dissemination of information, professional growth, and for added value of mutual interest to the membership. | 1 | 0 | GCustomerMN/SD /ND | Gas | Include | | 3 | 3 | 0 | 0 |
| 5600591 | Dues - Professional Association | 9560000 | Transm Business Ops | 11/29/2022 | 37.39 | 37.39 | - | SCCE/HCCA | Society of Corporate Compliance and Ethics (SCCE) is a 501(c)(6) member-based association for regulatory compliance professionals. | 1 | 0 | GCustomerMN/SD /ND | Gas | Include | | 0 | 0 | 0 | 0 |
| 5600591 | Dues - Professional Association | 9921000 | Workforce Rel and Safety | 11/29/2022 | 66.27 | 62.07 | 4.21 | FSP*BCSP BOARD OF CERT SA | Accredited Safety Certification: The CSP credential is the mark of the safety professional. Like the Professional Engineer designation for engineers or the Certified Public Accountant designation for accountants, the CSP certification marks individuals who have met educational and experience standards and passed rigorous examinations validated against the practice of hundreds of safety professionals | 1 | 0 | GCustomerMN/SD /ND | Gas | Include | | 4 | 4 | 0 | 0 |
| 5600591 | Dues - Professional Association | 9921000 | Employee and Business Services | 11/29/2022 | 584.77 | 547.67 | 37.11 | MINNESOTA BUSINESS AVIATI | MBAA dues | | | GCustomerMN/SD /ND | Gas | Include | | 37 | 33 | 0 | 0 |
| 5600591 | Dues - Professional Association | 9560000 | Transm Business Ops | 11/29/2022 | 19.51 | 19.51 | - | Project Management Institute | PMI is one of the world's largest not-for-profit membership associations for the project management profession. PMI's Certified Associate in Project Management (CAPM) is a valuable certification for project practitioners. | 1 | 0 | GCustomerMN/SD /ND | Gas | Include | | 0 | 0 | 0 | 0 |
| 5600591 | Dues - Professional Association | 9874000 | ES Service Org | 11/29/2022 | 45.00 | - | 45.00 | IN *MGWA | Minnesota Ground Water Association dues | | | GCustomerMN/SD /ND | Gas | Include | | 45 | 40 | 0 | 0 |
| 5600591 | Dues - Professional Association | 9921000 | Enterprise Sec & Emergency Mgmt | 11/29/2022 | 77.97 | 73.02 | 4.95 | DRII | Disaster Recover Institute is a leader in BCM education and certification | 1 | 0 | GCustomerMN/SD /ND | Gas | Include | | 5 | 4 | 0 | 0 |
| 5600591 | Dues - Professional Association | 9921000 | Human Resources | 11/29/2022 | 551.61 | 516.60 | 35.00 | SEACHANGE PRINTING AND MA | no info | | | GCustomerMN/SD /ND | Gas | Exclude | No info | 0 | 0 | 35 | 31 |
| 5600591 | Dues - Professional Association | 9500000 | ES Service Org | 11/30/2022 | 39.39 | 39.39 | - | IEEE PRODUCTS & SERVICES | IEEE will be essential to the global technical community and to technical professionals everywhere, and be universally recognized for the contributions of technology and of technical professionals in improving global conditions. | 1 | 0 | GCustomerMN/SD /ND | Gas | Include | | 0 | 0 | 0 | 0 |
| 5600591 | Dues - Professional Association | 9921000 | Controller | 11/30/2022 | 122.80 | 115.01 | 7.79 | ASSN *ORDER | no info | | | GCustomerMN/SD /ND | Gas | Exclude | No info | 0 | 0 | 8 | 7 |

| G/L Account Key | GL Account | FERC | SRCC - Level 2 Text | Date | FINAL NSPM | NSPM Electric | NSPM Gas | Vendor - Key | Purpose of Organization | Number of Employees that Dues Include | Amount included in dues for lobbying | Gas Computed Allocator | Utility Desc | Include or Exclude | Reason | NSPM Gas Included | MN Gas Included | NSPM Gas Excluded | MN Gas Excluded |
|-----------------|---------------------------------|---------|---------------------------------|------------|------------|---------------|----------|---------------------------|--|---------------------------------------|--------------------------------------|------------------------|--------------|--------------------|---------------------------|-------------------|-----------------|-------------------|-----------------|
| 5600591 | Dues - Professional Association | 9506000 | Employee and Business Services | 11/30/2022 | 3.80 | 3.80 | - | PROJECT MGMT INSTITUTE | PMI is one of the world's largest not-for-profit membership associations for the project management profession. PMI's Certified Associate in Project Management (CAPM) is a valuable certification for project practitioners. | 1 | 0 | GCustomerMN/SD /ND | Gas | Include | | 0 | 0 | 0 | 0 |
| 5600591 | Dues - Professional Association | 9921000 | Legal Services | 12/1/2022 | 91.61 | 85.80 | 5.81 | EBA | No info | | | GCustomerMN/SD /ND | Gas | Exclude | No info | 0 | 0 | 6 | 5 |
| 5600591 | Dues - Professional Association | 9921000 | Legal Services | 12/1/2022 | 104.09 | 97.49 | 6.60 | SUPREME CT LAWYER REGISTR | Attorney license - To apply the knowledge and experience of the profession to the public good. To maintain in the profession high standards of learning, competence, ethics, and public service. To conduct a program of continuing legal education. | 1 | 0 | GCustomerMN/SD /ND | Gas | Include | | 7 | 6 | 0 | 0 |
| 5600591 | Dues - Professional Association | 9921000 | Workforce Rel and Safety | 12/1/2022 | 87.73 | 82.16 | 5.57 | FSP*BCSP BOARD OF CERT SA | Accredited Safety Certification: The CSP credential is the mark of the safety professional. Like the Professional Engineer designation for engineers or the Certified Public Accountant designation for accountants, the CSP certification marks individuals who have met educational and experience standards and passed rigorous examinations validated against the practice of hundreds of safety professionals | 1 | 0 | GCustomerMN/SD /ND | Gas | Include | | 6 | 5 | 0 | 0 |
| 5600591 | Dues - Professional Association | 9921000 | Legal Services | 12/1/2022 | 33.14 | 31.03 | 2.10 | ROCKY MOUNTAIN PARALEGAL | Outside of service territory | | | GCustomerMN/SD /ND | Gas | Exclude | Outside service territory | 0 | 0 | 2 | 2 |
| 5600591 | Dues - Professional Association | 9921000 | Tax Services | 12/1/2022 | 61.40 | 57.51 | 3.90 | MINNESOTA SOCIETY OF CPA | CPA membership dues | | | GCustomerMN/SD /ND | Gas | Include | | 4 | 4 | 0 | 0 |
| 5600591 | Dues - Professional Association | 9903000 | Customer Care | 12/5/2022 | 47.90 | 38.12 | 9.78 | MN CHANGE* MN | no info | | | GCustomerMN/SD /ND | Gas | Exclude | No info | 0 | 0 | 10 | 9 |
| 5600591 | Dues - Professional Association | 9560000 | Transm Portfolio Del | 12/5/2022 | 50.82 | 50.82 | - | IEEE PRODUCTS & SERVICES | IEEE will be essential to the global technical community and to technical professionals everywhere, and be universally recognized for the contributions of technology and of technical professionals in improving global conditions. | 1 | 0 | GCustomerMN/SD /ND | Gas | Include | | 0 | 0 | 0 | 0 |
| 5600591 | Dues - Professional Association | 9921000 | Legal Services | 12/5/2022 | 38.60 | 36.15 | 2.45 | MPA | No info | | | GCustomerMN/SD /ND | Gas | Exclude | No info | 0 | 0 | 2 | 2 |
| 5600591 | Dues - Professional Association | 9551000 | ES Service Org | 12/5/2022 | 139.00 | 139.00 | - | PROJECT MGMT INSTITUTE | PMI is one of the world's largest not-for-profit membership associations for the project management profession. PMI's Certified Associate in Project Management (CAPM) is a valuable certification for project practitioners. | 1 | 0 | GCustomerMN/SD /ND | Gas | Include | | 0 | 0 | 0 | 0 |
| 5600591 | Dues - Professional Association | 9580000 | Dist Electric Engineering | 12/5/2022 | 106.37 | 106.37 | - | IEEE PRODUCTS & SERVICES | IEEE will be essential to the global technical community and to technical professionals everywhere, and be universally recognized for the contributions of technology and of technical professionals in improving global conditions. | 1 | 0 | GCustomerMN/SD /ND | Gas | Include | | 0 | 0 | 0 | 0 |
| 5600591 | Dues - Professional Association | 9560000 | Transm Portfolio Del | 12/6/2022 | 58.53 | 58.53 | - | SD BOARD OF TECHNICAL PRO | Maintaining active licenses | 1 | 0 | GCustomerMN/SD /ND | Gas | Include | | 0 | 0 | 0 | 0 |
| 5600591 | Dues - Professional Association | 9921000 | Legal Services | 12/7/2022 | 104.09 | 97.49 | 6.60 | SUPREME CT LAWYER REGISTR | Attorney license - To apply the knowledge and experience of the profession to the public good. To maintain in the profession high standards of learning, competence, ethics, and public service. To conduct a program of continuing legal education. | 1 | 0 | GCustomerMN/SD /ND | Gas | Include | | 7 | 6 | 0 | 0 |
| 5600591 | Dues - Professional Association | 9921000 | Legal Services | 12/7/2022 | 107.21 | 100.41 | 6.80 | IAPP | The International Association of Privacy Professionals (IAPP) is a resource for professionals who want to develop and advance their careers by helping their organizations successfully manage these risks and protect their data. In fact, we're the world's largest and most comprehensive global information privacy community. | 1 | 0 | GCustomerMN/SD /ND | Gas | Include | | 7 | 6 | 0 | 0 |
| 5600591 | Dues - Professional Association | 9506000 | ES Service Org | 12/7/2022 | 190.00 | 190.00 | - | ALHMP | Hazardous materials professionals membership dues | | | GCustomerMN/SD /ND | Gas | Include | | 0 | 0 | 0 | 0 |
| 5600591 | Dues - Professional Association | 9560000 | Transm Asset Management | 12/7/2022 | 50.07 | 50.07 | - | BD OF RFPE & LAND SUR | Land surveyors fees | | | GCustomerMN/SD /ND | Gas | Include | | 0 | 0 | 0 | 0 |
| 5600591 | Dues - Professional Association | 9921000 | Workforce Rel and Safety | 12/7/2022 | 126.72 | 118.68 | 8.04 | AMERICAN SOCIETY OF SA | Founded in 1911, the American Society of Safety Engineers (ASSE) is the world's oldest professional safety society. ASSE promotes the expertise, leadership and commitment of its members, while providing them with professional development, advocacy and standards development. It also sets the occupational safety, health and environmental community's standards for excellence and ethics. | 1 | 0 | GCustomerMN/SD /ND | Gas | Include | | 8 | 7 | 0 | 0 |
| 5600591 | Dues - Professional Association | 9921000 | Enterprise Sec & Emergency Mgmt | 12/7/2022 | 48.73 | 45.64 | 3.09 | ISC2 | The International Information Systems Security Certification Consortium (ISC ²) is a non-profit organization which specializes in information security education and certifications | 1 | 0 | GCustomerMN/SD /ND | Gas | Include | | 3 | 3 | 0 | 0 |
| 5600591 | Dues - Professional Association | 9560000 | Transm Portfolio Del | 12/8/2022 | 94.50 | 94.50 | - | PROJECT MGMT INSTITUTE | PMI is one of the world's largest not-for-profit membership associations for the project management profession. PMI's Certified Associate in Project Management (CAPM) is a valuable certification for project practitioners. | 1 | 0 | GCustomerMN/SD /ND | Gas | Include | | 0 | 0 | 0 | 0 |
| 5600591 | Dues - Professional Association | 9921000 | Customer Solutions & Innovation | 12/8/2022 | 54.87 | 51.39 | 3.48 | MID-AMERICA ECONOMIC DEVE | Economic Development | | | GCustomerMN/SD /ND | Gas | Exclude | Economic Development | 0 | 0 | 3 | 3 |
| 5600591 | Dues - Professional Association | 9921000 | Workforce Rel and Safety | 12/10/2022 | 200.00 | 187.31 | 12.69 | AMERICAN SOCIETY OF SA | Founded in 1911, the American Society of Safety Engineers (ASSE) is the world's oldest professional safety society. ASSE promotes the expertise, leadership and commitment of its members, while providing them with professional development, advocacy and standards development. It also sets the occupational safety, health and environmental community's standards for excellence and ethics. | 1 | 0 | GCustomerMN/SD /ND | Gas | Include | | 13 | 12 | 0 | 0 |
| 5600591 | Dues - Professional Association | 9921000 | Workforce Rel and Safety | 12/10/2022 | 240.00 | 224.77 | 15.23 | FSP*BCSP BOARD OF CERT SA | Accredited Safety Certification: The CSP credential is the mark of the safety professional. Like the Professional Engineer designation for engineers or the Certified Public Accountant designation for accountants, the CSP certification marks individuals who have met educational and experience standards and passed rigorous examinations validated against the practice of hundreds of safety professionals | 1 | 0 | GCustomerMN/SD /ND | Gas | Include | | 15 | 13 | 0 | 0 |
| 5600591 | Dues - Professional Association | 9921000 | Human Resources | 12/9/2022 | 48.74 | 45.65 | 3.09 | ROCKY MOUNTAIN TOTAL REWA | Outside of service territory | | | GCustomerMN/SD /ND | Gas | Exclude | Outside service territory | 0 | 0 | 3 | 3 |

| G/L Account Key | GL Account | FERC | SRCC - Level 2 Text | Date | FINAL NSPM | NSPM Electric | NSPM Gas | Vendor - Key | Purpose of Organization | Number of Employees that Dues Include | Amount included in dues for lobbying | Gas Computed Allocator | Utility Desc | Include or Exclude | Reason | NSPM Gas Included | MN Gas Included | NSPM Gas Excluded | MN Gas Excluded |
|-----------------|---------------------------------|---------|---------------------------------|------------|------------|---------------|----------|---------------------------|--|---------------------------------------|--------------------------------------|------------------------|--------------|--------------------|---------------------------|-------------------|-----------------|-------------------|-----------------|
| 5600591 | Dues - Professional Association | 9921000 | Human Resources | 12/12/2022 | 129.16 | 120.96 | 8.20 | WORLDDATWORK | no info | | | GCustomerMN/SD /ND | Gas | Exclude | No info | 0 | 0 | 8 | 7 |
| 5600591 | Dues - Professional Association | 9921000 | Enterprise Sec & Emergency Mgmt | 12/12/2022 | 208.71 | 195.47 | 13.24 | SANS Institute | Most trusted resource for cybersecurity training, certifications and research | | | GCustomerMN/SD /ND | Gas | Include | | 13 | 12 | 0 | 0 |
| 5600591 | Dues - Professional Association | 9921000 | Enterprise Sec & Emergency Mgmt | 12/12/2022 | 9.75 | 9.13 | 0.62 | ISACA | As an independent, nonprofit, global association, ISACA engages in the development, adoption and use of globally accepted, industry-leading knowledge and practices for information systems. Previously known as the Information Systems Audit and Control Association, ISACA now goes by its acronym only, to reflect the broad range of IT governance professionals it serves. | 1 | 0 | GCustomerMN/SD /ND | Gas | Include | | 1 | 1 | 0 | 0 |
| 5600591 | Dues - Professional Association | 9560000 | Transm Portfolio Del | 12/13/2022 | 285.00 | 285.00 | - | ASCE PURCHASING | Amer Soc of Civil Engineers | 1 | | GCustomerMN/SD /ND | Gas | include | | 0 | 0 | 0 | 0 |
| 5600591 | Dues - Professional Association | 9560000 | Transm Portfolio Del | 12/13/2022 | 40.00 | 40.00 | - | IA PROFESSIONAL LIC BUR | Licensure dues | | | GCustomerMN/SD /ND | Gas | Include | | 0 | 0 | 0 | 0 |
| 5600591 | Dues - Professional Association | 9560000 | Transm Portfolio Del | 12/13/2022 | 245.00 | 245.00 | - | IEEE PRODUCTS & SERVICES | IEEE will be essential to the global technical community and to technical professionals everywhere, and be universally recognized for the contributions of technology and of technical professionals in improving global conditions. | 1 | 0 | GCustomerMN/SD /ND | Gas | Include | | 0 | 0 | 0 | 0 |
| 5600591 | Dues - Professional Association | 9921000 | OS VP Commercial Operations | 12/13/2022 | 63.66 | 59.62 | 4.04 | AMERICAN METEOROLOGICAL | American Meteorological Society is the premier scientific organization promoting and disseminating information about the atmospheric, oceanic, and hydrologic sciences | | | GCustomerMN/SD /ND | Gas | Include | | 4 | 4 | 0 | 0 |
| 5600591 | Dues - Professional Association | 9921000 | Enterprise Sec & Emergency Mgmt | 12/14/2022 | 2.61 | 2.45 | 0.17 | STOCK AND BARREL CHAN | no info | | | GCustomerMN/SD /ND | Gas | Exclude | No info | 0 | 0 | 0 | 0 |
| 5600591 | Dues - Professional Association | 9921000 | Enterprise Sec & Emergency Mgmt | 12/14/2022 | 18.28 | 17.12 | 1.16 | STOCK AND BARREL CHAN | no info | | | GCustomerMN/SD /ND | Gas | Exclude | No info | 0 | 0 | 1 | 1 |
| 5600591 | Dues - Professional Association | 9560000 | Transm Portfolio Del | 12/14/2022 | 210.00 | 210.00 | - | IEEE PRODUCTS & SERVICES | IEEE will be essential to the global technical community and to technical professionals everywhere, and be universally recognized for the contributions of technology and of technical professionals in improving global conditions. | 1 | 0 | GCustomerMN/SD /ND | Gas | Include | | 0 | 0 | 0 | 0 |
| 5600591 | Dues - Professional Association | 9560000 | Transm Portfolio Del | 12/14/2022 | 285.00 | 285.00 | - | ASCE PURCHASING | Amer Soc of Civil Engineers | 1 | | GCustomerMN/SD /ND | Gas | include | | 0 | 0 | 0 | 0 |
| 5600591 | Dues - Professional Association | 9921000 | Customer Solutions & Innovation | 12/14/2022 | 571.65 | 535.37 | 36.27 | INSIGHTSASS | No info | | | GCustomerMN/SD /ND | Gas | Exclude | No info | 0 | 0 | 36 | 32 |
| 5600591 | Dues - Professional Association | 9580000 | Dist Electric Engineering | 12/15/2022 | 145.83 | 145.83 | - | IEEE CB CONFERENCE | IEEE will be essential to the global technical community and to technical professionals everywhere, and be universally recognized for the contributions of technology and of technical professionals in improving global conditions. | 1 | 0 | GCustomerMN/SD /ND | Gas | Include | | 0 | 0 | 0 | 0 |
| 5600591 | Dues - Professional Association | 9580000 | Dist Electric Engineering | 12/15/2022 | 106.37 | 106.37 | - | IEEE PRODUCTS & SERVICES | IEEE will be essential to the global technical community and to technical professionals everywhere, and be universally recognized for the contributions of technology and of technical professionals in improving global conditions. | 1 | 0 | GCustomerMN/SD /ND | Gas | Include | | 0 | 0 | 0 | 0 |
| 5600591 | Dues - Professional Association | 9560000 | Transm Asset Management | 12/15/2022 | 105.00 | 105.00 | - | IEEE PRODUCTS & SERVICES | IEEE will be essential to the global technical community and to technical professionals everywhere, and be universally recognized for the contributions of technology and of technical professionals in improving global conditions. | 1 | 0 | GCustomerMN/SD /ND | Gas | Include | | 0 | 0 | 0 | 0 |
| 5600591 | Dues - Professional Association | 9580000 | Transm Asset Management | 12/15/2022 | 63.00 | 63.00 | - | IEEE PRODUCTS & SERVICES | IEEE will be essential to the global technical community and to technical professionals everywhere, and be universally recognized for the contributions of technology and of technical professionals in improving global conditions. | 1 | 0 | GCustomerMN/SD /ND | Gas | Include | | 0 | 0 | 0 | 0 |
| 5600591 | Dues - Professional Association | 9921000 | Enterprise Sec & Emergency Mgmt | 12/15/2022 | 46.22 | 43.29 | 2.93 | BUSINESS CONTINUITY PLANN | The mission of BCPA is to provide a professional and educational environment for the exchange of experience, dissemination of information, professional growth, and for added value of mutual interest to the membership. | 1 | 0 | GCustomerMN/SD /ND | Gas | Include | | 3 | 3 | 0 | 0 |
| 5600591 | Dues - Professional Association | 9921000 | Controller | 12/15/2022 | 39.76 | 37.24 | 2.52 | BOARD OF ACCOUNTANCY | Maintain active CPA licensure | 1 | 0 | GCustomerMN/SD /ND | Gas | Include | | 3 | 3 | 0 | 0 |
| 5600591 | Dues - Professional Association | 9921000 | Legal Services | 12/16/2022 | 126.70 | 118.66 | 8.04 | STATE OF COLORADO RCLE | Colorado Bar Association produce high quality education programs and program registration fees | | | GCustomerMN/SD /ND | Gas | Exclude | Outside service territory | 0 | 0 | 8 | 7 |
| 5600591 | Dues - Professional Association | 9506000 | Employee and Business Services | 12/16/2022 | 15.28 | 15.28 | - | INTERNATIONAL FACILITY M | IFMA widely recognized international association for facility management professionals | | | GCustomerMN/SD /ND | Gas | Include | | 0 | 0 | 0 | 0 |
| 5600591 | Dues - Professional Association | 9921000 | Enterprise Sec & Emergency Mgmt | 12/16/2022 | 108.15 | 101.29 | 6.86 | ASIS INTL ONLINE | ASIS International is a global community of 38,000 security practitioners, each of whom have a role in the protection of assets - people, property, and/or information | 1 | 0 | GCustomerMN/SD /ND | Gas | Include | | 7 | 6 | 0 | 0 |
| 5600591 | Dues - Professional Association | 9921000 | Tax Services | 12/16/2022 | 39.76 | 37.24 | 2.52 | BOARD OF ACCOUNTANCY | Maintain active CPA licensure | 1 | 0 | GCustomerMN/SD /ND | Gas | Include | | 3 | 3 | 0 | 0 |
| 5600591 | Dues - Professional Association | 9560000 | Transm Portfolio Del | 12/16/2022 | 10.00 | 10.00 | - | TX BD ENG LIC RENEW | Texas Board Engineer License Renewal regulates and licenses professional engineers | 1 | 0 | GCustomerMN/SD /ND | Gas | Exclude | Outside service territory | 0 | 0 | 0 | 0 |
| 5600591 | Dues - Professional Association | 9921000 | Corporate Giving | 12/16/2022 | 2,684.76 | 2,514.40 | 170.36 | ACCP/ASSOC OF CORPORATE | Association of Corporate citizenship membership dues | | | GCustomerMN/SD /ND | Gas | Include | | 170 | 151 | 0 | 0 |
| 5600591 | Dues - Professional Association | 9560000 | Transm Portfolio Del | 12/18/2022 | 295.21 | 295.21 | - | AMERICAN PLANNING ASSOCI | American Planning assoc represents the field of urban planning | | | GCustomerMN/SD /ND | Gas | Include | | 0 | 0 | 0 | 0 |
| 5600591 | Dues - Professional Association | 9560000 | Transm Portfolio Del | 12/19/2022 | 0.88 | 0.88 | - | DSPS E SERVICE FEE REN | Department of safety and professional services is to promote economic growth and stability while protecting citizens as designated by statute. | | | GCustomerMN/SD /ND | Gas | Exclude | No info | 0 | 0 | 0 | 0 |
| 5600591 | Dues - Professional Association | 9560000 | Transm Portfolio Del | 12/19/2022 | 43.95 | 43.95 | - | WI DSPS LICENSURE | WI DSPS Licensure | | | GCustomerMN/SD /ND | Gas | Exclude | Outside service territory | 0 | 0 | 0 | 0 |

| G/L Account - Key | GL Account | FERC | SRCC - Level 2 Text | Date | FINAL NSPM | NSPM Electric | NSPM Gas | Vendor - Key | Purpose of Organization | Number of Employees that Dues Include | Amount included in dues for lobbying | Gas Computed Allocator | Utility Desc | Include or Exclude | Reason | NSPM Gas Included | MN Gas Included | NSPM Gas Excluded | MN Gas Excluded |
|-------------------|---------------------------------|---------|---------------------------------------|------------|------------|---------------|----------|---|--|---------------------------------------|--------------------------------------|------------------------|--------------|--------------------|---------------------------|-------------------|-----------------|-------------------|-----------------|
| 5600591 | Dues - Professional Association | 9506000 | Employee and Business Services | 12/19/2022 | 14.69 | 14.69 | - | INTERNATIONAL FACILITY M | IFMA widely recognized international association for facility management professionals | | | GCustomerMN/SD /ND | Gas | Include | | 0 | 0 | 0 | 0 |
| 5600591 | Dues - Professional Association | 9850000 | Gas Engineering | 12/19/2022 | 8.26 | - | 8.26 | Nevada Board of Professional Engineers | Nevada Board Professional engineer dues | | | GCustomerMN/SD /ND | Gas | Include | | 8 | 7 | 0 | 0 |
| 5600591 | Dues - Professional Association | 9580000 | Dist Electric Engineering | 12/20/2022 | 84.07 | 84.07 | - | IEEE PRODUCTS & SERVICES | IEEE will be essential to the global technical community and to technical professionals everywhere, and be universally recognized for the contributions of technology and of technical professionals in improving global conditions. | 1 | 0 | GCustomerMN/SD /ND | Gas | Include | | 0 | 0 | 0 | 0 |
| 5600591 | Dues - Professional Association | 9560000 | Transm Asset Management | 12/20/2022 | 10.40 | 10.40 | - | TEXAS SOCIETY OF PROFESSI | No info | | | GCustomerMN/SD /ND | Gas | Exclude | No info | 0 | 0 | 0 | 0 |
| 5600591 | Dues - Professional Association | 9560000 | Transm Asset Management | 12/20/2022 | 2.60 | 2.60 | - | TEXAS SOCIETY OF PROFESSI | no info | | | GCustomerMN/SD /ND | Gas | Exclude | No info | 0 | 0 | 0 | 0 |
| 5600591 | Dues - Professional Association | 9921000 | Chief Customer and Utility Innovation | 12/21/2022 | 124.91 | 116.99 | 7.93 | AABE NATIONAL | American Association of Blacks in Energy dedicated to ensure the input of African Americans and other minorities into the development of energy policies regulations | | | GCustomerMN/SD /ND | Gas | Include | | 8 | 7 | 0 | 0 |
| 5600591 | Dues - Professional Association | 9560000 | Transm Portfolio Del | 12/21/2022 | 198.52 | 198.52 | - | INTERNATIONAL RIGHT OF WA | Provide land right of way educational and professional services. | 6 | 0 | GCustomerMN/SD /ND | Gas | Include | | 0 | 0 | 0 | 0 |
| 5600591 | Dues - Professional Association | 9921000 | Enterprise Sec & Emergency Mgmt | 12/21/2022 | 37.04 | 34.69 | 2.35 | BUSINESS CONTINUITY PLANN | The mission of BCPA is to provide a professional and educational environment for the exchange of experience, dissemination of information, professional growth, and for added value of mutual interest to the membership. | 1 | 0 | GCustomerMN/SD /ND | Gas | Include | | 2 | 2 | 0 | 0 |
| 5600591 | Dues - Professional Association | 9921000 | Enterprise Sec & Emergency Mgmt | 12/21/2022 | 155.94 | 146.05 | 9.90 | DRII | Disaster Recover Institute is a leader in BCM education and certification | 1 | 0 | GCustomerMN/SD /ND | Gas | Include | | 10 | 9 | 0 | 0 |
| 5600591 | Dues - Professional Association | 9560000 | Transm Strategy & Planning | 12/21/2022 | 50.40 | 50.40 | - | New Mexico Board of Licensure | Licensure dues | | | GCustomerMN/SD /ND | Gas | Include | | 0 | 0 | 0 | 0 |
| 5600591 | Dues - Professional Association | 9921000 | Legal Services | 12/21/2022 | 126.70 | 118.66 | 8.04 | STATE OF COLORADO RCLC | Colorado Bar Association produce high quality education programs and program registration fees | | | GCustomerMN/SD /ND | Gas | Exclude | Outside service territory | 0 | 0 | 8 | 7 |
| 5600591 | Dues - Professional Association | 9921000 | Legal Services | 12/21/2022 | 91.61 | 85.80 | 5.81 | EBA | No info | | | GCustomerMN/SD /ND | Gas | Exclude | No info | 0 | 0 | 6 | 5 |
| 5600591 | Dues - Professional Association | 9560000 | Transm Portfolio Del | 12/21/2022 | 180.20 | 180.20 | - | INTERNATIONAL RIGHT OF WA | Provide land right of way educational and professional services. | 6 | 0 | GCustomerMN/SD /ND | Gas | Include | | 0 | 0 | 0 | 0 |
| 5600591 | Dues - Professional Association | 9921000 | Controller | 12/21/2022 | 65.84 | 61.66 | 4.18 | NASBA | National Assoc of State Boards of Accountancy | | | GCustomerMN/SD /ND | Gas | Include | | 4 | 4 | 0 | 0 |
| 5600591 | Dues - Professional Association | 9921000 | Workforce Rel and Safety | 12/24/2022 | 160.84 | 150.63 | 10.21 | FSP*BCSP BOARD OF CERT SA | Accredited Safety Certification: The CSP credential is the mark of the safety professional. Like the Professional Engineer designation for engineers or the Certified Public Accountant designation for accountants, the CSP certification marks individuals who have met educational and experience standards and passed rigorous examinations validated against the practice of hundreds of safety professionals | 1 | 0 | GCustomerMN/SD /ND | Gas | Include | | 10 | 9 | 0 | 0 |
| 5600591 | Dues - Professional Association | 9921000 | Workforce Rel and Safety | 12/24/2022 | 175.46 | 164.32 | 11.13 | Institute of Hazardous Materials Management | The handling and management of hazardous materials and the transportation of dangerous goods. | 1 | 0 | GCustomerMN/SD /ND | Gas | Include | | 11 | 10 | 0 | 0 |
| 5600591 | Dues - Professional Association | 9560000 | Transm Business Ops | 12/22/2022 | 50.40 | 50.40 | - | NM BRD PE/PS | Outside serv territory | | | GCustomerMN/SD /ND | Gas | Exclude | Outside service territory | 0 | 0 | 0 | 0 |
| 5600591 | Dues - Professional Association | 9921000 | Workforce Rel and Safety | 12/22/2022 | 200.00 | 187.31 | 12.69 | AMERICAN SOCIETY OF SA | Founded in 1911, the American Society of Safety Engineers (ASSE) is the world's oldest professional safety society. ASSE promotes the expertise, leadership and commitment of its members, while providing them with professional development, advocacy and standards development. It also sets the occupational safety, health and environmental community's standards for excellence and ethics. | 1 | 0 | GCustomerMN/SD /ND | Gas | Include | | 13 | 12 | 0 | 0 |
| 5600591 | Dues - Professional Association | 9560000 | Transm Asset Management | 12/22/2022 | 105.00 | 105.00 | - | IEEE PRODUCTS & SERVICES | IEEE will be essential to the global technical community and to technical professionals everywhere, and be universally recognized for the contributions of technology and of technical professionals in improving global conditions. | 1 | 0 | GCustomerMN/SD /ND | Gas | Include | | 0 | 0 | 0 | 0 |
| 5600591 | Dues - Professional Association | 9580000 | Transm Asset Management | 12/22/2022 | 63.00 | 63.00 | - | IEEE PRODUCTS & SERVICES | IEEE will be essential to the global technical community and to technical professionals everywhere, and be universally recognized for the contributions of technology and of technical professionals in improving global conditions. | 1 | 0 | GCustomerMN/SD /ND | Gas | Include | | 0 | 0 | 0 | 0 |
| 5600591 | Dues - Professional Association | 9921000 | Finance & Corp Development | 12/22/2022 | 10.53 | 9.86 | 0.67 | BOARD OF ACCOUNTANCY | Maintain active CPA licensure | 1 | 0 | GCustomerMN/SD /ND | Gas | Include | | 1 | 1 | 0 | 0 |
| 5600591 | Dues - Professional Association | 9921000 | Human Resources | 12/22/2022 | 129.16 | 120.96 | 8.20 | WORLDATEWORK | no info | | | GCustomerMN/SD /ND | Gas | Exclude | No info | 0 | 0 | 8 | 7 |
| 5600591 | Dues - Professional Association | 9921000 | Human Resources | 12/22/2022 | 36.55 | 34.23 | 2.32 | TWIN CITIES COMPENSATION | No info | | | GCustomerMN/SD /ND | Gas | Exclude | no info | 0 | 0 | 2 | 2 |
| 5600591 | Dues - Professional Association | 9921000 | Enterprise Sec & Emergency Mgmt | 12/22/2022 | 131.36 | 123.02 | 8.34 | FSP*INTL ASSOC OF EMERGEN | IAEm is an educational organization whose goals are saving lives and protecting property during emergencies and disasters | | | GCustomerMN/SD /ND | Gas | Include | | 8 | 7 | 0 | 0 |
| 5600591 | Dues - Professional Association | 9921000 | Enterprise Sec & Emergency Mgmt | 12/22/2022 | 96.82 | 90.67 | 6.14 | FSP*INTL ASSOC OF EMERGEN | IAEm is an educational organization whose goals are saving lives and protecting property during emergencies and disasters | | | GCustomerMN/SD /ND | Gas | Include | | 6 | 5 | 0 | 0 |

| G/L Account Key | GL Account | FERC | SRCC - Level 2 Text | Date | FINAL NSPM | NSPM Electric | NSPM Gas | Vendor - Key | Purpose of Organization | Number of Employees that Dues Include | Amount included in dues for lobbying | Gas Computed Allocator | Utility Desc | Include or Exclude | Reason | NSPM Gas Included | MN Gas Included | NSPM Gas Excluded | MN Gas Excluded |
|-----------------|---------------------------------|---------|---------------------------------------|------------|------------|---------------|----------|---------------------------|--|---------------------------------------|--------------------------------------|------------------------|--------------|--------------------|---------------------------|-------------------|-----------------|-------------------|-----------------|
| 5600591 | Dues - Professional Association | 9921000 | Legal Services | 12/22/2022 | 104.09 | 97.49 | 6.60 | SUPREME CT LAWYER REGISTR | Attorney license - To apply the knowledge and experience of the profession to the public good. To maintain in the profession high standards of learning, competence, ethics, and public service. To conduct a program of continuing legal education. | 1 | 0 | GCustomerMN/SD /ND | Gas | Include | | 7 | 6 | 0 | 0 |
| 5600591 | Dues - Professional Association | 9506000 | ES Service Org | 12/22/2022 | 75.00 | 75.00 | - | ASTM FEES/PUBLICATIONS | ASTM International is not-for-profit organization that provides a forum for the development and publication of international voluntary consensus standards for materials, products, systems and services. Our volunteer members represent producers, users, consumers, government, and academia from more than 140 countries. They develop technical documents that are the basis of manufacturing, management, procurement, codes and regulations for dozens of industry sectors. | 1 | 0 | GCustomerMN/SD /ND | Gas | include | | 0 | 0 | 0 | 0 |
| 5600591 | Dues - Professional Association | 9560000 | Transm Portfolio Del | 12/22/2022 | 150.00 | 150.00 | - | WWW.NDPELSBOARD .ORG | North Dakota board of registration for professional engineers and Land Surveyors | | | GCustomerMN/SD /ND | Gas | Include | | 0 | 0 | 0 | 0 |
| 5600591 | Dues - Professional Association | 9580000 | Dist Electric Engineering | 12/22/2022 | 83.04 | 83.04 | - | IEEE PRODUCTS & SERVICES | IEEE will be essential to the global technical community and to technical professionals everywhere, and be universally recognized for the contributions of technology and of technical professionals in improving global conditions. | 1 | 0 | GCustomerMN/SD /ND | Gas | Include | | 0 | 0 | 0 | 0 |
| 5600591 | Dues - Professional Association | 9921000 | Legal Services | 12/22/2022 | 48.73 | 45.64 | 3.09 | SUPREME CT LAWYER REGISTR | Attorney license - To apply the knowledge and experience of the profession to the public good. To maintain in the profession high standards of learning, competence, ethics, and public service. To conduct a program of continuing legal education. | 1 | 0 | GCustomerMN/SD /ND | Gas | Include | | 3 | 3 | 0 | 0 |
| 5600591 | Dues - Professional Association | 9921000 | Chief Customer and Utility Innovation | 12/22/2022 | 124.91 | 116.99 | 7.93 | AABE NATIONAL | American Association of Blacks in Energy dedicated to ensure the input of African Americans and other minorities into the development of energy policies regulations | | | GCustomerMN/SD /ND | Gas | Include | | 8 | 7 | 0 | 0 |
| 5600591 | Dues - Professional Association | 9921000 | Innovation & Transformation Office | 12/22/2022 | 48.73 | 45.64 | 3.09 | MN CHANGE* MN | no info | | | GCustomerMN/SD /ND | Gas | Exclude | No info | 0 | 0 | 3 | 3 |
| 5600591 | Dues - Professional Association | 9921000 | Enterprise Sec & Emergency Mgmt | 12/22/2022 | 91.22 | 85.44 | 5.79 | ASIS International | ASIS International is a global community of 38,000 security practitioners, each of whom have a role in the protection of assets - people, property, and/or information | 1 | 0 | GCustomerMN/SD /ND | Gas | Include | | 6 | 5 | 0 | 0 |
| 5600591 | Dues - Professional Association | 9921000 | Workforce Rel and Safety | 12/23/2022 | 103.31 | 96.76 | 6.56 | FSP*AIHA | American Industrial Hygiene association membership | | | GCustomerMN/SD /ND | Gas | Include | | 7 | 6 | 0 | 0 |
| 5600591 | Dues - Professional Association | 9551000 | ES Service Org | 12/23/2022 | 245.00 | 245.00 | - | IEEE PRODUCTS & SERVICES | IEEE will be essential to the global technical community and to technical professionals everywhere, and be universally recognized for the contributions of technology and of technical professionals in improving global conditions. | 1 | 0 | GCustomerMN/SD /ND | Gas | Include | | 0 | 0 | 0 | 0 |
| 5600591 | Dues - Professional Association | 9921000 | Investor Relations | 12/23/2022 | 403.49 | 377.89 | 25.60 | NIRI | Advancing the practice of investor relations and professional competency and stature of its members. | 1 | 0 | GCustomerMN/SD /ND | Gas | Include | | 26 | 23 | 0 | 0 |
| 5600591 | Dues - Professional Association | 9921000 | Workforce Rel and Safety | 12/23/2022 | 158.40 | 148.35 | 10.05 | FSP*BSCP BOARD OF CERT SA | Accredited Safety Certification: The CSP credential is the mark of the safety professional. Like the Professional Engineer designation for engineers or the Certified Public Accountant designation for accountants, the CSP certification marks individuals who have met educational and experience standards and passed rigorous examinations validated against the practice of hundreds of safety professionals | 1 | 0 | GCustomerMN/SD /ND | Gas | Include | | 10 | 9 | 0 | 0 |
| 5600591 | Dues - Professional Association | 9921000 | Controller | 12/23/2022 | 39.76 | 37.24 | 2.52 | BOARD OF ACCOUNTANCY | Maintain active CPA licensure | 1 | 0 | GCustomerMN/SD /ND | Gas | Include | | 3 | 3 | 0 | 0 |
| 5600591 | Dues - Professional Association | 9506000 | Employee and Business Services | 12/27/2022 | 0.59 | 0.59 | - | IFMA HEURISTICS | International Facility Mngt Assoc largest and most widely recognized assoc for facility management professionals | | | GCustomerMN/SD /ND | Gas | Include | | 0 | 0 | 0 | 0 |
| 5600591 | Dues - Professional Association | 9560000 | Transm Portfolio Del | 12/27/2022 | 285.00 | 285.00 | - | ASCE PURCHASING | Amer Soc of Civil Engineers | 1 | | GCustomerMN/SD /ND | Gas | include | | 0 | 0 | 0 | 0 |
| 5600591 | Dues - Professional Association | 9560000 | Transm Portfolio Del | 12/27/2022 | 150.00 | 150.00 | - | WWW.NDPELSBOARD .ORG | North Dakota board of registration for professional engineers and Land Surveyors | | | GCustomerMN/SD /ND | Gas | Include | | 0 | 0 | 0 | 0 |
| 5600591 | Dues - Professional Association | 9560000 | Transm Portfolio Del | 12/27/2022 | 40.00 | 40.00 | - | TX BD ENG LIC RENEW | Texas Board Engineer License Renewal regulates and licenses professional engineers | 1 | 0 | GCustomerMN/SD /ND | Gas | Exclude | Outside service territory | 0 | 0 | 0 | 0 |
| 5600591 | Dues - Professional Association | 9921000 | Enterprise Sec & Emergency Mgmt | 12/27/2022 | 101.37 | 94.93 | 6.43 | ISACA | As an independent, nonprofit, global association, ISACA engages in the development, adoption and use of globally accepted, industry-leading knowledge and practices for information systems. Previously known as the Information Systems Audit and Control Association, ISACA now goes by its acronym only, to reflect the broad range of IT governance professionals it serves. | 1 | 0 | GCustomerMN/SD /ND | Gas | Include | | 6 | 5 | 0 | 0 |
| 5600591 | Dues - Professional Association | 9921000 | Controller | 12/27/2022 | 44.77 | 41.93 | 2.84 | BOARD OF ACCOUNTANCY | Maintain active CPA licensure | 1 | 0 | GCustomerMN/SD /ND | Gas | Include | | 3 | 3 | 0 | 0 |
| 5600591 | Dues - Professional Association | 9921000 | Enterprise Sec & Emergency Mgmt | 12/27/2022 | 113.84 | 106.62 | 7.22 | ASIS INTL ONLINE | ASIS International is a global community of 38,000 security practitioners, each of whom have a role in the protection of assets - people, property, and/or information | 1 | 0 | GCustomerMN/SD /ND | Gas | Include | | 7 | 6 | 0 | 0 |
| 5600591 | Dues - Professional Association | 9560000 | Transm Portfolio Del | 12/28/2022 | 76.15 | 76.15 | - | IN *NORTHWESTERN WISCONSI | no info | | | GCustomerMN/SD /ND | Gas | Exclude | No info | 0 | 0 | 0 | 0 |
| 5600591 | Dues - Professional Association | 9560000 | Transm Portfolio Del | 12/28/2022 | 180.20 | 180.20 | - | INTERNATIONAL RIGHT OF WA | Provide land right of way educational and professional services. | 6 | 0 | GCustomerMN/SD /ND | Gas | Include | | 0 | 0 | 0 | 0 |
| 5600591 | Dues - Professional Association | 9921000 | Claims Services | 12/28/2022 | 43.75 | 40.97 | 2.78 | NFPA NATL FIRE PROTECT | The mission of the nonprofit NFPA is to reduce the burden of fire and other hazards by providing and advocating consensus codes and standards, research, training, and education. | 1 | 0 | GCustomerMN/SD /ND | Gas | Include | | 3 | 3 | 0 | 0 |
| 5600591 | Dues - Professional Association | 9921000 | Enterprise Sec & Emergency Mgmt | 12/28/2022 | 113.84 | 106.62 | 7.22 | ASIS INTL ONLINE | ASIS International is a global community of 38,000 security practitioners, each of whom have a role in the protection of assets - people, property, and/or information | 1 | 0 | GCustomerMN/SD /ND | Gas | Include | | 7 | 6 | 0 | 0 |

| G/L Account Key | GL Account | FERC | SRCC - Level 2 Text | Date | FINAL NSPM | NSPM Electric | NSPM Gas | Vendor - Key | Purpose of Organization | Number of Employees that Dues Include | Amount included in dues for lobbying | Gas Computed Allocator | Utility Desc | Include or Exclude | Reason | NSPM Gas Included | MN Gas Included | NSPM Gas Excluded | MN Gas Excluded |
|-----------------|---------------------------------|---------|--|------------|------------|---------------|----------|---------------------------|--|---------------------------------------|--------------------------------------|------------------------|--------------|--------------------|---------------------------|-------------------|-----------------|-------------------|-----------------|
| 5600591 | Dues - Professional Association | 9921000 | Tax Services | 12/28/2022 | 10.53 | 9.86 | 0.67 | BOARD OF ACCOUNTANCY | Maintain active CPA licensure | 1 | 0 | GCustomerMN/SD /ND | Gas | Include | | 1 | 1 | 0 | 0 |
| 5600591 | Dues - Professional Association | 9560000 | Transm Portfolio Del | 12/28/2022 | 103.50 | 103.50 | - | ASCE PURCHASING | Amer Soc of Civil Engineers | 1 | | GCustomerMN/SD /ND | Gas | include | | 0 | 0 | 0 | 0 |
| 5600591 | Dues - Professional Association | 9560000 | Transm Portfolio Del | 12/28/2022 | 59.70 | 59.70 | - | PROJECT MGMT INSTITUTE | PMI is one of the world's largest not-for-profit membership associations for the project management profession. PMI's Certified Associate in Project Management (CAPM) is a valuable certification for project practitioners. | 1 | 0 | GCustomerMN/SD /ND | Gas | Include | | 0 | 0 | 0 | 0 |
| 5600591 | Dues - Professional Association | 9560000 | Transm Portfolio Del | 12/28/2022 | 89.70 | 89.70 | - | NSPE 888-285-6773 | Engineering Alliance Minnesota | | | GCustomerMN/SD /ND | Gas | Include | | 0 | 0 | 0 | 0 |
| 5600591 | Dues - Professional Association | 9560000 | Transm Portfolio Del | 12/28/2022 | 103.50 | 103.50 | - | ASCE PURCHASING | Amer Soc of Civil Engineers | 1 | | GCustomerMN/SD /ND | Gas | include | | 0 | 0 | 0 | 0 |
| 5600591 | Dues - Professional Association | 9560000 | Transm Portfolio Del | 12/28/2022 | 59.70 | 59.70 | - | PROJECT MGMT INSTITUTE | PMI is one of the world's largest not-for-profit membership associations for the project management profession. PMI's Certified Associate in Project Management (CAPM) is a valuable certification for project practitioners. | 1 | 0 | GCustomerMN/SD /ND | Gas | Include | | 0 | 0 | 0 | 0 |
| 5600591 | Dues - Professional Association | 9560000 | Transm Portfolio Del | 12/28/2022 | 89.70 | 89.70 | - | NSPE 888-285-6773 | Engineering Alliance Minnesota | | | GCustomerMN/SD /ND | Gas | Include | | 0 | 0 | 0 | 0 |
| 5600591 | Dues - Professional Association | 9921000 | Legal Services | 12/28/2022 | 192.98 | 180.73 | 12.25 | ROCKY MOUNTAIN MINERAL L | No info | | | GCustomerMN/SD /ND | Gas | Exclude | No info | 0 | 0 | 12 | 11 |
| 5600591 | Dues - Professional Association | 9921000 | Legal Services | 12/28/2022 | 359.38 | 336.58 | 22.80 | FSP*STATE BAR OF NEW MEXI | the mission of the New Mexico bar association is to improve the quality of its members' legal practice to support and improve the justice system | | | GCustomerMN/SD /ND | Gas | Exclude | outside service territory | 0 | 0 | 23 | 20 |
| 5600591 | Dues - Professional Association | 9506000 | Enterprise Learning & Tech Training | 12/28/2022 | 266.00 | 266.00 | - | AWS E-COMMERCE | American Welding Society Dues | 1 | 0 | GCustomerMN/SD /ND | Gas | Include | | 0 | 0 | 0 | 0 |
| 5600591 | Dues - Professional Association | 9921000 | Controller | 12/28/2022 | 39.76 | 37.24 | 2.52 | BOARD OF ACCOUNTANCY | Maintain active CPA licensure | 1 | 0 | GCustomerMN/SD /ND | Gas | Include | | 3 | 3 | 0 | 0 |
| 5600591 | Dues - Professional Association | 9921000 | Controller | 12/28/2022 | 39.76 | 37.24 | 2.52 | BOARD OF ACCOUNTANCY | Maintain active CPA licensure | 1 | 0 | GCustomerMN/SD /ND | Gas | Include | | 3 | 3 | 0 | 0 |
| 5600591 | Dues - Professional Association | 9921000 | Audit Services | 12/28/2022 | 107.21 | 100.41 | 6.80 | ISACA | As an independent, nonprofit, global association, ISACA engages in the development, adoption and use of globally accepted, industry-leading knowledge and practices for information systems. Previously known as the Information Systems Audit and Control Association, ISACA now goes by its acronym only, to reflect the broad range of IT governance professionals it serves. | 1 | 0 | GCustomerMN/SD /ND | Gas | Include | | 7 | 6 | 0 | 0 |
| 5600591 | Dues - Professional Association | 9921000 | Workforce Rel and Safety | 12/29/2022 | 131.59 | 123.24 | 8.35 | FSP*AIHA | American Industrial Hygiene association membership | | | GCustomerMN/SD /ND | Gas | Include | | 8 | 7 | 0 | 0 |
| 5600591 | Dues - Professional Association | 9921000 | Workforce Rel and Safety | 12/29/2022 | 87.73 | 82.16 | 5.57 | FSP*BCSP BOARD OF CERT SA | Accredited Safety Certification: The CSP credential is the mark of the safety professional. Like the Professional Engineer designation for engineers or the Certified Public Accountant designation for accountants, the CSP certification marks individuals who have met educational and experience standards and passed rigorous examinations validated against the practice of hundreds of safety professionals | 1 | 0 | GCustomerMN/SD /ND | Gas | Include | | 6 | 5 | 0 | 0 |
| 5600591 | Dues - Professional Association | 9921000 | Workforce Rel and Safety | 12/29/2022 | 82.86 | 77.60 | 5.26 | AMERICAN BOARD OF IND | Provides law school accreditation, continuing legal education, information about the law, programs to assist lawyers and judges in their work, and initiatives to improve the legal system for the public. The Tax Section of the ABA provides tax professiona | 1 | 0 | GCustomerMN/SD /ND | Gas | include | | 5 | 4 | 0 | 0 |
| 5600591 | Dues - Professional Association | 9593000 | Dist Business Operations | 12/29/2022 | 53.75 | 53.75 | - | ISA | The International Society of Automation (ISA), formerly known as The Instrumentation, Systems, and Automation Society,[1] is a non-profit technical society for engineers, technicians, businesspeople, educators and students, who work, study or are interested in industrial automation and pursuits related to it, such as instrumentation. It was originally known as the Instrument Society of America. | 0 | 0 | GCustomerMN/SD /ND | Gas | Include | | 0 | 0 | 0 | 0 |
| 5600591 | Dues - Professional Association | 9560000 | Transm Portfolio Del | 12/29/2022 | 188.63 | 188.63 | - | IEEE PRODUCTS & SERVICES | IEEE will be essential to the global technical community and to technical professionals everywhere, and be universally recognized for the contributions of technology and of technical professionals in improving global conditions. | 1 | 0 | GCustomerMN/SD /ND | Gas | Include | | 0 | 0 | 0 | 0 |
| 5600591 | Dues - Professional Association | 9921000 | Workforce Rel and Safety | 12/29/2022 | 180.00 | 168.58 | 11.42 | FSP*BCSP BOARD OF CERT SA | Accredited Safety Certification: The CSP credential is the mark of the safety professional. Like the Professional Engineer designation for engineers or the Certified Public Accountant designation for accountants, the CSP certification marks individuals who have met educational and experience standards and passed rigorous examinations validated against the practice of hundreds of safety professionals | 1 | 0 | GCustomerMN/SD /ND | Gas | Include | | 11 | 10 | 0 | 0 |
| 5600591 | Dues - Professional Association | 9560000 | Transm Portfolio Del | 12/29/2022 | 19.51 | 19.51 | - | PROJECT MGMT INSTITUTE | PMI is one of the world's largest not-for-profit membership associations for the project management profession. PMI's Certified Associate in Project Management (CAPM) is a valuable certification for project practitioners. | 1 | 0 | GCustomerMN/SD /ND | Gas | Include | | 0 | 0 | 0 | 0 |
| 5600591 | Dues - Professional Association | 9912000 | CleanTransportation&StrategicPartnership | 12/29/2022 | 141.05 | 112.25 | 28.80 | STATE OF COLORADO RCLC | Colorado Bar Association produce high quality education programs and program registration fees | | | GCustomerMN/SD /ND | Gas | Exclude | Outside service territory | 0 | 0 | 29 | 26 |
| 5600591 | Dues - Professional Association | 9912000 | CleanTransportation&StrategicPartnership | 12/29/2022 | 57.46 | 45.73 | 11.73 | CALBAR CC WEB-SF BILLING | No info | | | GCustomerMN/SD /ND | Gas | Exclude | No info | 0 | 0 | 12 | 10 |
| 5600591 | Dues - Professional Association | 9921000 | Workforce Rel and Safety | 12/29/2022 | 111.61 | 104.53 | 7.08 | SOCIETYFORHUMANRESOURCE | The leading provider of resources to serve the needs of HR Professionals and advance the professional practice of human resource management. Provides valuable resources to HR professionals to assist in consulting with business leaders. | 1 | 0 | GCustomerMN/SD /ND | Gas | Include | | 7 | 6 | 0 | 0 |
| 5600591 | Dues - Professional Association | 9560000 | Transm Business Ops | 12/29/2022 | 84.54 | 84.54 | - | IEEE PRODUCTS & SERVICES | IEEE will be essential to the global technical community and to technical professionals everywhere, and be universally recognized for the contributions of technology and of technical professionals in improving global conditions. | 1 | 0 | GCustomerMN/SD /ND | Gas | Include | | 0 | 0 | 0 | 0 |

| G/L Account Key | GL Account | FERC | SRCC - Level 2 Text | Date | FINAL NSPM | NSPM Electric | NSPM Gas | Vendor - Key | Purpose of Organization | Number of Employees that Dues Include | Amount included in dues for lobbying | Gas Computed Allocator | Utility Desc | Include or Exclude | Reason | NSPM Gas Included | MN Gas Included | NSPM Gas Excluded | MN Gas Excluded |
|-----------------|---------------------------------|---------|------------------------------------|------------|------------|---------------|----------|-------------------------------------|--|---------------------------------------|--------------------------------------|------------------------|--------------|--------------------|---------------------------|-------------------|-----------------|-------------------|-----------------|
| 5600591 | Dues - Professional Association | 9500000 | ES Service Org | 12/29/2022 | 22.51 | 22.51 | - | INTERNATIONAL COUNCIL FOR | No info | | | GCustomerMN/SD /ND | Gas | Exclude | No info | 0 | 0 | 0 | 0 |
| 5600591 | Dues - Professional Association | 9921000 | Legal Services | 12/29/2022 | 126.70 | 118.66 | 8.04 | STATE OF COLORADO RCLE | Colorado Bar Association produce high quality education programs and program registration fees | | | GCustomerMN/SD /ND | Gas | Exclude | Outside service territory | 0 | 0 | 8 | 7 |
| 5600591 | Dues - Professional Association | 9921000 | Legal Services | 12/29/2022 | 104.09 | 97.49 | 6.60 | SUPREME CT LAWYER REGISTR | Attorney license - To apply the knowledge and experience of the profession to the public good. To maintain in the profession high standards of learning, competence, ethics, and public service. To conduct a program of continuing legal education. | 1 | 0 | GCustomerMN/SD /ND | Gas | Include | | 7 | 6 | 0 | 0 |
| 5600591 | Dues - Professional Association | 9500000 | ES Service Org | 12/30/2022 | 17.69 | 17.69 | - | VIBRATION INSTITUTE | Education, training, certification and opportunities for exchanging technical knowledge, information, procedures, and data related to disseminating information on machinery behavior and condition | | | GCustomerMN/SD /ND | Gas | include | | 0 | 0 | 0 | 0 |
| 5600591 | Dues - Professional Association | 9506000 | Employee and Business Services | 12/30/2022 | 25.75 | 25.75 | - | IAMC | Integrated Assessment Modeling Consortium is an organization of scientific research, specifically climate change. | 1 | 0 | GCustomerMN/SD /ND | Gas | Include | | 0 | 0 | 0 | 0 |
| 5600591 | Dues - Professional Association | 9506000 | Employee and Business Services | 12/30/2022 | 23.55 | 23.55 | - | CCIM INSTITUTE | Commercial real estate | | | GCustomerMN/SD /ND | Gas | Exclude | No info | 0 | 0 | 0 | 0 |
| 5600591 | Dues - Professional Association | 9560000 | Transm System Operations | 12/30/2022 | 219.93 | 219.93 | - | WUMSAPDA.ORG | Higher professional standards in WI & Upper MI | | | GCustomerMN/SD /ND | Gas | Exclude | Outside service territory | 0 | 0 | 0 | 0 |
| 5600591 | Dues - Professional Association | 9921000 | Legal Services | 12/30/2022 | 91.61 | 85.80 | 5.81 | EBA | No info | | | GCustomerMN/SD /ND | Gas | Exclude | No info | 0 | 0 | 6 | 5 |
| 5600591 | Dues - Professional Association | 9500000 | ES Wind | 11/15/2022 | 1,366.63 | 1,366.63 | - | ENERGY SYSTEMS INTEGRATION GROUP | ESI is the process of coordinating the planning and operation of energy systems across multiple pathways | | | GCustomerMN/SD /ND | Gas | Include | | 0 | 0 | 0 | 0 |
| 5600591 | Dues - Professional Association | 9921000 | Customer Solutions & Innovation | 9/16/2022 | 1,224.96 | 1,147.23 | 77.73 | CO-LABS | Federal Research labs in Colorado | | | GCustomerMN/SD /ND | Gas | Include | | 78 | 69 | 0 | 0 |
| 5600591 | Dues - Professional Association | 9921000 | Customer Solutions & Innovation | 9/6/2022 | 219.47 | 205.55 | 13.93 | COMMUNITY & ECONOMIC | no info | | | GCustomerMN/SD /ND | Gas | Exclude | No info | 0 | 0 | 14 | 12 |
| 5600591 | Dues - Professional Association | 9921000 | Customer Solutions & Innovation | 8/9/2022 | 612.48 | 573.62 | 38.86 | MARKETING EXECUTIVES | no info | | | GCustomerMN/SD /ND | Gas | Exclude | No info | 0 | 0 | 39 | 34 |
| 5600591 | Dues - Professional Association | 9921000 | ES Service Org | 12/16/2022 | 11,271.35 | 11,271.35 | - | EDISON ELECTRIC INSTITUTE | An electric industry program that strenghens the sectors ability to restore the nations tramission system more quickly in the event of a terrorist attack. | N/A corp dues | 0 | GCustomerMN/SD /ND | Gas | Include | | 0 | 0 | 0 | 0 |
| 5600591 | Dues - Professional Association | 9560000 | Transm Portfolio Del | 12/16/2022 | 21,074.36 | 21,074.36 | - | EDISON ELECTRIC INSTITUTE | An electric industry program that strenghens the sectors ability to restore the nations tramission system more quickly in the event of a terrorist attack. | N/A corp dues | 0 | GCustomerMN/SD /ND | Gas | Include | | 0 | 0 | 0 | 0 |
| 5600591 | Dues - Professional Association | 9921000 | Customer Solutions & Innovation | 11/8/2022 | 4,083.20 | 3,824.10 | 259.10 | SMART ENERGY CONSUMER COLLABORATIVE | Smart Energy Consumer Coll membership dues | | | GCustomerMN/SD /ND | Gas | Include | | 259 | 229 | 0 | 0 |
| 5600591 | Dues - Professional Association | 9921000 | Wkforce Rel and Safety | 12/16/2022 | 10,914.48 | 10,221.91 | 692.57 | MINNESOTA SAFETY COUNCIL INC | MN Safety Membership renewal | | | GCustomerMN/SD /ND | Gas | Include | | 693 | 614 | 0 | 0 |
| 5600591 | Dues - Professional Association | 9560000 | Transm Portfolio Del | 8/1/2022 | 1,831.34 | 1,831.34 | - | EDISON ELECTRIC INSTITUTE | An electric industry program that strenghens the sectors ability to restore the nations tramission system more quickly in the event of a terrorist attack. | N/A corp dues | 0 | GCustomerMN/SD /ND | Gas | Include | | 0 | 0 | 0 | 0 |
| 5600591 | Dues - Professional Association | 9921000 | Customer Solutions & Innovation | 11/2/2022 | 4,389.43 | 4,110.90 | 278.53 | NM ECONOMIC DEVELOPMENT CORP | Leadership Advisory Committee membership | | | GCustomerMN/SD /ND | Gas | Exclude | Economic Development | 0 | 0 | 279 | 247 |
| 5600591 | Dues - Professional Association | 9921000 | Application Delivery | 9/7/2022 | 11,805.41 | 11,056.31 | 749.10 | ENDEAVOR BUSINESS MEDIA LLC | Utility Analytics membership | | | GCustomerMN/SD /ND | Gas | Include | | 749 | 663 | 0 | 0 |
| 5600591 | Dues - Professional Association | 9921000 | Innovation & Transformation Office | 10/5/2022 | 1,949.25 | 1,825.56 | 123.69 | COLORADO CLEANTECH INDUSTRY | CCIA Membership dues | | | GCustomerMN/SD /ND | Gas | Include | | 124 | 110 | 0 | 0 |
| 5600591 | Dues - Professional Association | 9921000 | Corporate Compliance | 12/13/2022 | 6,822.37 | 6,389.47 | 432.91 | ETHISPHERE LLC | Ethisphere Institute is the global leader in defining and advancing the standards of ethical business practices that fuel corporate character, marketplace trust, and business success. | | | GCustomerMN/SD /ND | Gas | include | | 433 | 383 | 0 | 0 |
| 5600591 | Dues - Professional Association | 9524000 | Employee and Business Services | 9/9/2022 | 2.14 | 2.14 | - | MPLS GOVT CTR SERV CTR | No info | | | GCustomerMN/SD /ND | Gas | Exclude | No info | 0 | 0 | 0 | 0 |
| 5600591 | Dues - Professional Association | 9539000 | Employee and Business Services | 9/9/2022 | 0.01 | 0.01 | - | MPLS GOVT CTR SERV CTR | No info | | | GCustomerMN/SD /ND | Gas | Exclude | No info | 0 | 0 | 0 | 0 |
| 5600591 | Dues - Professional Association | 9549000 | Employee and Business Services | 9/9/2022 | 0.39 | 0.39 | - | MPLS GOVT CTR SERV CTR | No info | | | GCustomerMN/SD /ND | Gas | Exclude | No info | 0 | 0 | 0 | 0 |
| 5600591 | Dues - Professional Association | 9566000 | Employee and Business Services | 9/9/2022 | 0.47 | 0.47 | - | MPLS GOVT CTR SERV CTR | No info | | | GCustomerMN/SD /ND | Gas | Exclude | No info | 0 | 0 | 0 | 0 |
| 5600591 | Dues - Professional Association | 9575100 | Employee and Business Services | 9/9/2022 | 0.01 | 0.01 | - | MPLS GOVT CTR SERV CTR | No info | | | GCustomerMN/SD /ND | Gas | Exclude | No info | 0 | 0 | 0 | 0 |
| 5600591 | Dues - Professional Association | 9588000 | Employee and Business Services | 9/9/2022 | 0.98 | 0.98 | - | MPLS GOVT CTR SERV CTR | No info | | | GCustomerMN/SD /ND | Gas | Exclude | No info | 0 | 0 | 0 | 0 |
| 5600591 | Dues - Professional Association | 9735000 | Employee and Business Services | 9/9/2022 | - | - | - | MPLS GOVT CTR SERV CTR | No info | | | GCustomerMN/SD /ND | Gas | Exclude | No info | 0 | 0 | 0 | 0 |

| G/L Account Key | GL Account | FERC | SRCC - Level 2 Text | Date | FINAL NSPM | NSPM Electric | NSPM Gas | Vendor - Key | Purpose of Organization | Number of Employees that Dues Include | Amount included in dues for lobbying | Gas Computed Allocator | Utility Desc | Include or Exclude | Reason | NSPM Gas Included | MN Gas Included | NSPM Gas Excluded | MN Gas Excluded |
|-----------------|---------------------------------|---------|--------------------------------|------------|------------|---------------|----------|---------------------------|--|---------------------------------------|--------------------------------------|------------------------|--------------|--------------------|---------|-------------------|-----------------|-------------------|-----------------|
| 5600591 | Dues - Professional Association | 9813000 | Employee and Business Services | 9/9/2022 | 0.00 | - | 0.00 | MPLS GOVT CTR SERV CTR | No info | | | GCustomerMN/SD /ND | Gas | Exclude | No info | 0 | 0 | 0 | 0 |
| 5600591 | Dues - Professional Association | 9824000 | Employee and Business Services | 9/9/2022 | 0.00 | - | 0.00 | MPLS GOVT CTR SERV CTR | No info | | | GCustomerMN/SD /ND | Gas | Exclude | No info | 0 | 0 | 0 | 0 |
| 5600591 | Dues - Professional Association | 9841000 | Employee and Business Services | 9/9/2022 | 0.02 | - | 0.02 | MPLS GOVT CTR SERV CTR | No info | | | GCustomerMN/SD /ND | Gas | Exclude | No info | 0 | 0 | 0 | 0 |
| 5600591 | Dues - Professional Association | 9846200 | Employee and Business Services | 9/9/2022 | 0.03 | 0 | 0.03 | MPLS GOVT CTR SERV CTR | No info | | | GCustomerMN/SD /ND | Gas | Exclude | No info | 0 | 0 | 0 | 0 |
| 5600591 | Dues - Professional Association | 9859000 | Employee and Business Services | 9/9/2022 | 0.02 | - | 0.02 | MPLS GOVT CTR SERV CTR | No info | | | GCustomerMN/SD /ND | Gas | Exclude | No info | 0 | 0 | 0 | 0 |
| 5600591 | Dues - Professional Association | 9880000 | Employee and Business Services | 9/9/2022 | 0.50 | - | 0.50 | MPLS GOVT CTR SERV CTR | No info | | | GCustomerMN/SD /ND | Gas | Exclude | No info | 0 | 0 | 0 | 0 |
| 5600591 | Dues - Professional Association | 9905000 | Employee and Business Services | 9/9/2022 | 0.52 | 0.41 | 0.11 | MPLS GOVT CTR SERV CTR | No info | | | GCustomerMN/SD /ND | Gas | Exclude | No info | 0 | 0 | 0 | 0 |
| 5600591 | Dues - Professional Association | 9910000 | Employee and Business Services | 9/9/2022 | 0.04 | 0.03 | 0.01 | MPLS GOVT CTR SERV CTR | No info | | | GCustomerMN/SD /ND | Gas | Exclude | No info | 0 | 0 | 0 | 0 |
| 5600591 | Dues - Professional Association | 9916000 | Employee and Business Services | 9/9/2022 | 0.06 | 0.04 | 0.01 | MPLS GOVT CTR SERV CTR | No info | | | GCustomerMN/SD /ND | Gas | Exclude | No info | 0 | 0 | 0 | 0 |
| 5600591 | Dues - Professional Association | 9921000 | Employee and Business Services | 9/9/2022 | 2.37 | 2.22 | 0.15 | MPLS GOVT CTR SERV CTR | No info | | | GCustomerMN/SD /ND | Gas | Exclude | No info | 0 | 0 | 0 | 0 |
| 5600591 | Dues - Professional Association | 9524000 | Employee and Business Services | 9/9/2022 | 0.05 | 0.05 | - | MPLS GOVT CTR SERV CTR SV | No info | | | GCustomerMN/SD /ND | Gas | Exclude | No info | 0 | 0 | 0 | 0 |
| 5600591 | Dues - Professional Association | 9539000 | Employee and Business Services | 9/9/2022 | 0.00 | 0.00 | - | MPLS GOVT CTR SERV CTR SV | No info | | | GCustomerMN/SD /ND | Gas | Exclude | No info | 0 | 0 | 0 | 0 |
| 5600591 | Dues - Professional Association | 9549000 | Employee and Business Services | 9/9/2022 | 0.01 | 0.01 | - | MPLS GOVT CTR SERV CTR SV | No info | | | GCustomerMN/SD /ND | Gas | Exclude | No info | 0 | 0 | 0 | 0 |
| 5600591 | Dues - Professional Association | 9566000 | Employee and Business Services | 9/9/2022 | 0.01 | 0.01 | - | MPLS GOVT CTR SERV CTR SV | No info | | | GCustomerMN/SD /ND | Gas | Exclude | No info | 0 | 0 | 0 | 0 |
| 5600591 | Dues - Professional Association | 9575100 | Employee and Business Services | 9/9/2022 | 0.00 | 0.00 | - | MPLS GOVT CTR SERV CTR SV | No info | | | GCustomerMN/SD /ND | Gas | Exclude | No info | 0 | 0 | 0 | 0 |
| 5600591 | Dues - Professional Association | 9588000 | Employee and Business Services | 9/9/2022 | 0.02 | 0.02 | - | MPLS GOVT CTR SERV CTR SV | No info | | | GCustomerMN/SD /ND | Gas | Exclude | No info | 0 | 0 | 0 | 0 |
| 5600591 | Dues - Professional Association | 9735000 | Employee and Business Services | 9/9/2022 | - | - | - | MPLS GOVT CTR SERV CTR SV | No info | | | GCustomerMN/SD /ND | Gas | Exclude | No info | 0 | 0 | 0 | 0 |
| 5600591 | Dues - Professional Association | 9813000 | Employee and Business Services | 9/9/2022 | 0.00 | - | 0.00 | MPLS GOVT CTR SERV CTR SV | No info | | | GCustomerMN/SD /ND | Gas | Exclude | No info | 0 | 0 | 0 | 0 |
| 5600591 | Dues - Professional Association | 9824000 | Employee and Business Services | 9/9/2022 | 0.00 | - | 0.00 | MPLS GOVT CTR SERV CTR SV | No info | | | GCustomerMN/SD /ND | Gas | Exclude | No info | 0 | 0 | 0 | 0 |
| 5600591 | Dues - Professional Association | 9841000 | Employee and Business Services | 9/9/2022 | 0.00 | - | 0.00 | MPLS GOVT CTR SERV CTR SV | No info | | | GCustomerMN/SD /ND | Gas | Exclude | No info | 0 | 0 | 0 | 0 |
| 5600591 | Dues - Professional Association | 9846200 | Employee and Business Services | 9/9/2022 | 0.00 | 0 | 0.00 | MPLS GOVT CTR SERV CTR SV | No info | | | GCustomerMN/SD /ND | Gas | Exclude | No info | 0 | 0 | 0 | 0 |
| 5600591 | Dues - Professional Association | 9859000 | Employee and Business Services | 9/9/2022 | 0.00 | - | 0.00 | MPLS GOVT CTR SERV CTR SV | No info | | | GCustomerMN/SD /ND | Gas | Exclude | No info | 0 | 0 | 0 | 0 |
| 5600591 | Dues - Professional Association | 9880000 | Employee and Business Services | 9/9/2022 | 0.01 | - | 0.01 | MPLS GOVT CTR SERV CTR SV | No info | | | GCustomerMN/SD /ND | Gas | Exclude | No info | 0 | 0 | 0 | 0 |
| 5600591 | Dues - Professional Association | 9905000 | Employee and Business Services | 9/9/2022 | 0.01 | 0.01 | 0.00 | MPLS GOVT CTR SERV CTR SV | No info | | | GCustomerMN/SD /ND | Gas | Exclude | No info | 0 | 0 | 0 | 0 |
| 5600591 | Dues - Professional Association | 9910000 | Employee and Business Services | 9/9/2022 | 0.00 | 0.00 | 0.00 | MPLS GOVT CTR SERV CTR SV | No info | | | GCustomerMN/SD /ND | Gas | Exclude | No info | 0 | 0 | 0 | 0 |
| 5600591 | Dues - Professional Association | 9916000 | Employee and Business Services | 9/9/2022 | 0.00 | 0.00 | 0.00 | MPLS GOVT CTR SERV CTR SV | No info | | | GCustomerMN/SD /ND | Gas | Exclude | No info | 0 | 0 | 0 | 0 |
| 5600591 | Dues - Professional Association | 9921000 | Employee and Business Services | 9/9/2022 | 0.06 | 0.06 | 0.00 | MPLS GOVT CTR SERV CTR SV | No info | | | GCustomerMN/SD /ND | Gas | Exclude | No info | 0 | 0 | 0 | 0 |
| 5600591 | Dues - Professional Association | 9535000 | ES Service Org | 11/30/2022 | 0.18 | 0.18 | - | IEEE PRODUCTS & SERVICES | IEEE will be essential to the global technical community and to technical professionals everywhere, and be universally recognized for the contributions of technology and of technical professionals in improving global conditions. | 1 | 0 | GCustomerMN/SD /ND | Gas | Include | | 0 | 0 | 0 | 0 |

| G/L Account Key | GL Account | FERC | SRCC - Level 2 Text | Date | FINAL NSPM | NSPM Electric | NSPM Gas | Vendor - Key | Purpose of Organization | Number of Employees that Dues Include | Amount included in dues for lobbying | Gas Computed Allocator | Utility Desc | Include or Exclude | Reason | NSPM Gas Included | MN Gas Included | NSPM Gas Excluded | MN Gas Excluded |
|-----------------|---------------------------------|---------|---------------------|------------|------------|---------------|----------|---------------------------|---|---------------------------------------|--------------------------------------|------------------------|--------------|--------------------|---------------------------|-------------------|-----------------|-------------------|-----------------|
| 5600591 | Dues - Professional Association | 9546000 | ES Service Org | 11/30/2022 | 50.43 | 50.43 | - | IEEE PRODUCTS & SERVICES | IEEE will be essential to the global technical community and to technical professionals everywhere, and be universally recognized for the contributions of technology and of technical professionals in improving global conditions. | 1 | 0 | GCustomerMN/SD /ND | Gas | Include | | 0 | 0 | 0 | 0 |
| 5600591 | Dues - Professional Association | 9539000 | ES Service Org | 11/14/2022 | 0.41 | 0.41 | - | AWS E-COMMERCE | American Welding Society Dues | 1 | 0 | GCustomerMN/SD /ND | Gas | Include | | 0 | 0 | 0 | 0 |
| 5600591 | Dues - Professional Association | 9549000 | ES Service Org | 11/14/2022 | 112.18 | 112.18 | - | AWS E-COMMERCE | American Welding Society Dues | 1 | 0 | GCustomerMN/SD /ND | Gas | Include | | 0 | 0 | 0 | 0 |
| 5600591 | Dues - Professional Association | 9535000 | ES Service Org | 7/8/2022 | 0.09 | 0.09 | - | BOARD OF AELSLAGID | Minnesota Board of Architecture, Engineering, Land Surveying Landscape Architecture, Geoscience and Interior Design. Requiring anyone practicing or offering to practice architecture, engineering, land surveying, landscape architecture, geology or soil science be licensed and continue to maintain professional competence; To promote and protect the integrity of the legal profession, at the direction of the Supreme Court, through attorney registration, education, investigation, prosecution and remedial action. | 1 | 0 | GCustomerMN/SD /ND | Gas | Include | | 0 | 0 | 0 | 0 |
| 5600591 | Dues - Professional Association | 9546000 | ES Service Org | 7/8/2022 | 25.22 | 25.22 | - | BOARD OF AELSLAGID | Minnesota Board of Architecture, Engineering, Land Surveying Landscape Architecture, Geoscience and Interior Design. Requiring anyone practicing or offering to practice architecture, engineering, land surveying, landscape architecture, geology or soil science be licensed and continue to maintain professional competence; To promote and protect the integrity of the legal profession, at the direction of the Supreme Court, through attorney registration, education, investigation, prosecution and remedial action. | 1 | 0 | GCustomerMN/SD /ND | Gas | Include | | 0 | 0 | 0 | 0 |
| 5600591 | Dues - Professional Association | 9535000 | ES Service Org | 8/12/2022 | 0.09 | 0.09 | - | BOARD OF AELSLAGID | Minnesota Board of Architecture, Engineering, Land Surveying Landscape Architecture, Geoscience and Interior Design. Requiring anyone practicing or offering to practice architecture, engineering, land surveying, landscape architecture, geology or soil science be licensed and continue to maintain professional competence; To promote and protect the integrity of the legal profession, at the direction of the Supreme Court, through attorney registration, education, investigation, prosecution and remedial action. | 1 | 0 | GCustomerMN/SD /ND | Gas | Include | | 0 | 0 | 0 | 0 |
| 5600591 | Dues - Professional Association | 9546000 | ES Service Org | 8/12/2022 | 25.22 | 25.22 | - | BOARD OF AELSLAGID | Minnesota Board of Architecture, Engineering, Land Surveying Landscape Architecture, Geoscience and Interior Design. Requiring anyone practicing or offering to practice architecture, engineering, land surveying, landscape architecture, geology or soil science be licensed and continue to maintain professional competence; To promote and protect the integrity of the legal profession, at the direction of the Supreme Court, through attorney registration, education, investigation, prosecution and remedial action. | 1 | 0 | GCustomerMN/SD /ND | Gas | Include | | 0 | 0 | 0 | 0 |
| 5600591 | Dues - Professional Association | 9535000 | ES Service Org | 12/29/2022 | 0.10 | 0.10 | - | INTERNATIONAL COUNCIL FOR | No info | | | GCustomerMN/SD /ND | Gas | Exclude | No info | 0 | 0 | 0 | 0 |
| 5600591 | Dues - Professional Association | 9535000 | ES Service Org | 12/30/2022 | 0.08 | 0.08 | - | VIBRATION INSTITUTE | Education, training, certification and opportunities for exchanging technical knowledge, information, procedures, and data related to disseminating information on machinery behavior and condition | | | GCustomerMN/SD /ND | Gas | include | | 0 | 0 | 0 | 0 |
| 5600591 | Dues - Professional Association | 9546000 | ES Service Org | 12/29/2022 | 28.82 | 28.82 | - | INTERNATIONAL COUNCIL FOR | No info | | | GCustomerMN/SD /ND | Gas | Exclude | No info | 0 | 0 | 0 | 0 |
| 5600591 | Dues - Professional Association | 9546000 | ES Service Org | 12/30/2022 | 22.64 | 22.64 | - | VIBRATION INSTITUTE | Education, training, certification and opportunities for exchanging technical knowledge, information, procedures, and data related to disseminating information on machinery behavior and condition | | | GCustomerMN/SD /ND | Gas | include | | 0 | 0 | 0 | 0 |
| 5600591 | Dues - Professional Association | 9535000 | ES Service Org | 7/5/2022 | 0.60 | 0.60 | - | AWS E-COMMERCE | American Welding Society Dues | 1 | 0 | GCustomerMN/SD /ND | Gas | Include | | 0 | 0 | 0 | 0 |
| 5600591 | Dues - Professional Association | 9546000 | ES Service Org | 7/5/2022 | 164.67 | 164.67 | - | AWS E-COMMERCE | American Welding Society Dues | 1 | 0 | GCustomerMN/SD /ND | Gas | Include | | 0 | 0 | 0 | 0 |
| 5600591 | Dues - Professional Association | 9535000 | ES Service Org | 8/26/2022 | 0.11 | 0.11 | - | PROJECT MGMT INSTITUTE | PMI is one of the world's largest not-for-profit membership associations for the project management profession. PMI's Certified Associate in Project Management (CAPM) is a valuable certification for project practitioners. | 1 | 0 | GCustomerMN/SD /ND | Gas | Include | | 0 | 0 | 0 | 0 |
| 5600591 | Dues - Professional Association | 9546000 | ES Service Org | 8/26/2022 | 30.88 | 30.88 | - | PROJECT MGMT INSTITUTE | PMI is one of the world's largest not-for-profit membership associations for the project management profession. PMI's Certified Associate in Project Management (CAPM) is a valuable certification for project practitioners. | 1 | 0 | GCustomerMN/SD /ND | Gas | Include | | 0 | 0 | 0 | 0 |
| 5600591 | Dues - Professional Association | 9535000 | ES Service Org | 10/18/2022 | 0.03 | 0.03 | - | TX BD ENG LIC RENEW | Texas Board Engineer License Renewal regulates and licenses professional engineers | 1 | 0 | GCustomerMN/SD /ND | Gas | Exclude | Outside service territory | 0 | 0 | 0 | 0 |
| 5600591 | Dues - Professional Association | 9546000 | ES Service Org | 10/18/2022 | 8.23 | 8.23 | - | TX BD ENG LIC RENEW | Texas Board Engineer License Renewal regulates and licenses professional engineers | 1 | 0 | GCustomerMN/SD /ND | Gas | Exclude | Outside service territory | 0 | 0 | 0 | 0 |
| 5600591 | Dues - Professional Association | 9535000 | ES Service Org | 8/27/2022 | 0.12 | 0.12 | - | PROJECT MGMT INSTITUTE | PMI is one of the world's largest not-for-profit membership associations for the project management profession. PMI's Certified Associate in Project Management (CAPM) is a valuable certification for project practitioners. | 1 | 0 | GCustomerMN/SD /ND | Gas | Include | | 0 | 0 | 0 | 0 |
| 5600591 | Dues - Professional Association | 9546000 | ES Service Org | 8/27/2022 | 33.76 | 33.76 | - | PROJECT MGMT INSTITUTE | PMI is one of the world's largest not-for-profit membership associations for the project management profession. PMI's Certified Associate in Project Management (CAPM) is a valuable certification for project practitioners. | 1 | 0 | GCustomerMN/SD /ND | Gas | Include | | 0 | 0 | 0 | 0 |
| 5600591 | Dues - Professional Association | 9535000 | ES Service Org | 9/6/2022 | 0.09 | 0.09 | - | BOARD OF AELSLAGID | Minnesota Board of Architecture, Engineering, Land Surveying Landscape Architecture, Geoscience and Interior Design. Requiring anyone practicing or offering to practice architecture, engineering, land surveying, landscape architecture, geology or soil science be licensed and continue to maintain professional competence; To promote and protect the integrity of the legal profession, at the direction of the Supreme Court, through attorney registration, education, investigation, prosecution and remedial action. | 1 | 0 | GCustomerMN/SD /ND | Gas | Include | | 0 | 0 | 0 | 0 |

| G/L Account - Key | GL Account | FERC | SRCC - Level 2 Text | Date | FINAL NSPM | NSPM Electric | NSPM Gas | Vendor - Key | Purpose of Organization | Number of Employees that Dues Include | Amount included in dues for lobbying | Gas Computed Allocator | Utility Desc | Include or Exclude | Reason | NSPM Gas Included | MN Gas Included | NSPM Gas Excluded | MN Gas Excluded |
|-------------------|---------------------------------|---------|--------------------------------|------------|------------|---------------|----------|----------------------------------|--|---------------------------------------|--------------------------------------|------------------------|--------------|--------------------|---------------------------|-------------------|-----------------|-------------------|-----------------|
| 5600591 | Dues - Professional Association | 9546000 | ES Service Org | 9/6/2022 | 25.22 | 25.22 | - | BOARD OF AELSLAGID | Minnesota Board of Architecture, Engineering, Land Surveying Landscape Architecture, Geoscience and Interior Design. Requiring anyone practicing or offering to practice architecture, engineering, land surveying, landscape architecture, geology or soil science be licensed and continue to maintain professional competence; To promote and protect the integrity of the legal profession, at the direction of the Supreme Court, through attorney registration, education, investigation, prosecution and remedial action. | 1 | 0 | GCustomerMN/SD /ND | Gas | Include | | 0 | 0 | 0 | 0 |
| 5600591 | Dues - Professional Association | 9535000 | ES Wind | 10/28/2022 | 0.12 | 0.12 | - | ASME | ASME is a not-for-profit membership organization that enables collaboration, knowledge sharing, career enrichment, and skills development across all engineering disciplines, toward a goal of helping the global engineering community develop solutions to benefit lives and livelihoods. | 1 | 0 | GCustomerMN/SD /ND | Gas | Include | | 0 | 0 | 0 | 0 |
| 5600591 | Dues - Professional Association | 9546000 | ES Wind | 10/28/2022 | 32.52 | 32.52 | - | ASME | ASME is a not-for-profit membership organization that enables collaboration, knowledge sharing, career enrichment, and skills development across all engineering disciplines, toward a goal of helping the global engineering community develop solutions to benefit lives and livelihoods. | 1 | 0 | GCustomerMN/SD /ND | Gas | Include | | 0 | 0 | 0 | 0 |
| 5600591 | Dues - Professional Association | 9535000 | ES Wind | 11/15/2022 | 6.34 | 6.34 | - | ENERGY SYSTEMS INTEGRATION GROUP | ESI is the process of coordinating the planning and operation of energy systems across multiple pathways | | | GCustomerMN/SD /ND | Gas | Include | | 0 | 0 | 0 | 0 |
| 5600591 | Dues - Professional Association | 9546000 | ES Wind | 11/15/2022 | 1,749.65 | 1,749.65 | - | ENERGY SYSTEMS INTEGRATION GROUP | ESI is the process of coordinating the planning and operation of energy systems across multiple pathways | | | GCustomerMN/SD /ND | Gas | Include | | 0 | 0 | 0 | 0 |
| 5600591 | Dues - Professional Association | 9541000 | ES Service Org | 7/11/2022 | 0.09 | 0.09 | - | BOARD OF AELSLAGID | Minnesota Board of Architecture, Engineering, Land Surveying Landscape Architecture, Geoscience and Interior Design. Requiring anyone practicing or offering to practice architecture, engineering, land surveying, landscape architecture, geology or soil science be licensed and continue to maintain professional competence; To promote and protect the integrity of the legal profession, at the direction of the Supreme Court, through attorney registration, education, investigation, prosecution and remedial action. | 1 | 0 | GCustomerMN/SD /ND | Gas | Include | | 0 | 0 | 0 | 0 |
| 5600591 | Dues - Professional Association | 9551000 | ES Service Org | 7/11/2022 | 25.22 | 25.22 | - | BOARD OF AELSLAGID | Minnesota Board of Architecture, Engineering, Land Surveying Landscape Architecture, Geoscience and Interior Design. Requiring anyone practicing or offering to practice architecture, engineering, land surveying, landscape architecture, geology or soil science be licensed and continue to maintain professional competence; To promote and protect the integrity of the legal profession, at the direction of the Supreme Court, through attorney registration, education, investigation, prosecution and remedial action. | 1 | 0 | GCustomerMN/SD /ND | Gas | Include | | 0 | 0 | 0 | 0 |
| 5600591 | Dues - Professional Association | 9541000 | ES Service Org | 7/11/2022 | 0.09 | 0.09 | - | BOARD OF AELSLAGID | Minnesota Board of Architecture, Engineering, Land Surveying Landscape Architecture, Geoscience and Interior Design. Requiring anyone practicing or offering to practice architecture, engineering, land surveying, landscape architecture, geology or soil science be licensed and continue to maintain professional competence; To promote and protect the integrity of the legal profession, at the direction of the Supreme Court, through attorney registration, education, investigation, prosecution and remedial action. | 1 | 0 | GCustomerMN/SD /ND | Gas | Include | | 0 | 0 | 0 | 0 |
| 5600591 | Dues - Professional Association | 9551000 | ES Service Org | 7/11/2022 | 25.22 | 25.22 | - | BOARD OF AELSLAGID | Minnesota Board of Architecture, Engineering, Land Surveying Landscape Architecture, Geoscience and Interior Design. Requiring anyone practicing or offering to practice architecture, engineering, land surveying, landscape architecture, geology or soil science be licensed and continue to maintain professional competence; To promote and protect the integrity of the legal profession, at the direction of the Supreme Court, through attorney registration, education, investigation, prosecution and remedial action. | 1 | 0 | GCustomerMN/SD /ND | Gas | Include | | 0 | 0 | 0 | 0 |
| 5600591 | Dues - Professional Association | 9541000 | ES Service Org | 9/19/2022 | 0.06 | 0.06 | - | WI DSPS LICENSURE | WI DSPS Licensure | | | GCustomerMN/SD /ND | Gas | Exclude | Outside service territory | 0 | 0 | 0 | 0 |
| 5600591 | Dues - Professional Association | 9551000 | ES Service Org | 9/19/2022 | 16.47 | 16.47 | - | WI DSPS LICENSURE | WI DSPS Licensure | | | GCustomerMN/SD /ND | Gas | Exclude | Outside service territory | 0 | 0 | 0 | 0 |
| 5600591 | Dues - Professional Association | 9541000 | ES Service Org | 9/19/2022 | 0.00 | 0.00 | - | DSPS E SERVICE FEE REN | Department of safety and professional services is to promote economic growth and stability while protecting citizens as designated by statute. | | | GCustomerMN/SD /ND | Gas | Exclude | No info | 0 | 0 | 0 | 0 |
| 5600591 | Dues - Professional Association | 9551000 | ES Service Org | 9/19/2022 | 0.33 | 0.33 | - | DSPS E SERVICE FEE REN | Department of safety and professional services is to promote economic growth and stability while protecting citizens as designated by statute. | | | GCustomerMN/SD /ND | Gas | Exclude | No info | 0 | 0 | 0 | 0 |
| 5600591 | Dues - Professional Association | 9541000 | ES Service Org | 7/15/2022 | 0.24 | 0.24 | - | BOARD OF AELSLAGID | Minnesota Board of Architecture, Engineering, Land Surveying Landscape Architecture, Geoscience and Interior Design. Requiring anyone practicing or offering to practice architecture, engineering, land surveying, landscape architecture, geology or soil science be licensed and continue to maintain professional competence; To promote and protect the integrity of the legal profession, at the direction of the Supreme Court, through attorney registration, education, investigation, prosecution and remedial action. | 1 | 0 | GCustomerMN/SD /ND | Gas | Include | | 0 | 0 | 0 | 0 |
| 5600591 | Dues - Professional Association | 9551000 | ES Service Org | 7/15/2022 | 65.53 | 65.53 | - | BOARD OF AELSLAGID | Minnesota Board of Architecture, Engineering, Land Surveying Landscape Architecture, Geoscience and Interior Design. Requiring anyone practicing or offering to practice architecture, engineering, land surveying, landscape architecture, geology or soil science be licensed and continue to maintain professional competence; To promote and protect the integrity of the legal profession, at the direction of the Supreme Court, through attorney registration, education, investigation, prosecution and remedial action. | 1 | 0 | GCustomerMN/SD /ND | Gas | Include | | 0 | 0 | 0 | 0 |
| 5600591 | Dues - Professional Association | 9541000 | ES Service Org | 10/9/2022 | 0.31 | 0.31 | - | ASME | ASME is a not-for-profit membership organization that enables collaboration, knowledge sharing, career enrichment, and skills development across all engineering disciplines, toward a goal of helping the global engineering community develop solutions to benefit lives and livelihoods. | 1 | 0 | GCustomerMN/SD /ND | Gas | Include | | 0 | 0 | 0 | 0 |
| 5600591 | Dues - Professional Association | 9551000 | ES Service Org | 10/9/2022 | 84.52 | 84.52 | - | ASME | ASME is a not-for-profit membership organization that enables collaboration, knowledge sharing, career enrichment, and skills development across all engineering disciplines, toward a goal of helping the global engineering community develop solutions to benefit lives and livelihoods. | 1 | 0 | GCustomerMN/SD /ND | Gas | Include | | 0 | 0 | 0 | 0 |
| 5600591 | Dues - Professional Association | 9524000 | Employee and Business Services | 8/2/2022 | 42.78 | 42.78 | - | GREATER MINNEAPOLIS BUILD | BOMA Greater Minneapolis is a trade association representing the interests of commercial real estate in Minneapolis and its suburbs. We are one of 100 North American and nine overseas affiliates of BOMA International. | | | GCustomerMN/SD /ND | Gas | Exclude | Econ Dev | 0 | 0 | 0 | 0 |

| G/L Account Key | GL Account | FERC | SRCC - Level 2 Text | Date | FINAL NSPM | NSPM Electric | NSPM Gas | Vendor - Key | Purpose of Organization | Number of Employees that Dues include | Amount included in dues for lobbying | Gas Computed Allocator | Utility Desc | Include or Exclude | Reason | NSPM Gas Included | MN Gas Included | NSPM Gas Excluded | MN Gas Excluded |
|-----------------|---------------------------------|---------|--------------------------------|-----------|------------|---------------|----------|---------------------------|---|---------------------------------------|--------------------------------------|------------------------|--------------|--------------------|----------|-------------------|-----------------|-------------------|-----------------|
| 5600591 | Dues - Professional Association | 9539000 | Employee and Business Services | 8/2/2022 | 0.13 | 0.13 | - | GREATER MINNEAPOLIS BUILD | BOMA Greater Minneapolis is a trade association representing the interests of commercial real estate in Minneapolis and its suburbs. We are one of 100 North American and nine overseas affiliates of BOMA International. | | | GCustomerMN/SD /ND | Gas | Exclude | Econ Dev | 0 | 0 | 0 | 0 |
| 5600591 | Dues - Professional Association | 9549000 | Employee and Business Services | 8/2/2022 | 7.79 | 7.79 | - | GREATER MINNEAPOLIS BUILD | BOMA Greater Minneapolis is a trade association representing the interests of commercial real estate in Minneapolis and its suburbs. We are one of 100 North American and nine overseas affiliates of BOMA International. | | | GCustomerMN/SD /ND | Gas | Exclude | Econ Dev | 0 | 0 | 0 | 0 |
| 5600591 | Dues - Professional Association | 9566000 | Employee and Business Services | 8/2/2022 | 9.36 | 9.36 | - | GREATER MINNEAPOLIS BUILD | BOMA Greater Minneapolis is a trade association representing the interests of commercial real estate in Minneapolis and its suburbs. We are one of 100 North American and nine overseas affiliates of BOMA International. | | | GCustomerMN/SD /ND | Gas | Exclude | Econ Dev | 0 | 0 | 0 | 0 |
| 5600591 | Dues - Professional Association | 9575100 | Employee and Business Services | 8/2/2022 | 0.12 | 0.12 | - | GREATER MINNEAPOLIS BUILD | BOMA Greater Minneapolis is a trade association representing the interests of commercial real estate in Minneapolis and its suburbs. We are one of 100 North American and nine overseas affiliates of BOMA International. | | | GCustomerMN/SD /ND | Gas | Exclude | Econ Dev | 0 | 0 | 0 | 0 |
| 5600591 | Dues - Professional Association | 9588000 | Employee and Business Services | 8/2/2022 | 19.54 | 19.54 | - | GREATER MINNEAPOLIS BUILD | BOMA Greater Minneapolis is a trade association representing the interests of commercial real estate in Minneapolis and its suburbs. We are one of 100 North American and nine overseas affiliates of BOMA International. | | | GCustomerMN/SD /ND | Gas | Exclude | Econ Dev | 0 | 0 | 0 | 0 |
| 5600591 | Dues - Professional Association | 9813000 | Employee and Business Services | 8/2/2022 | 0.05 | - | 0.05 | GREATER MINNEAPOLIS BUILD | BOMA Greater Minneapolis is a trade association representing the interests of commercial real estate in Minneapolis and its suburbs. We are one of 100 North American and nine overseas affiliates of BOMA International. | | | GCustomerMN/SD /ND | Gas | Exclude | Econ Dev | 0 | 0 | 0 | 0 |
| 5600591 | Dues - Professional Association | 9824000 | Employee and Business Services | 8/2/2022 | 0.03 | - | 0.03 | GREATER MINNEAPOLIS BUILD | BOMA Greater Minneapolis is a trade association representing the interests of commercial real estate in Minneapolis and its suburbs. We are one of 100 North American and nine overseas affiliates of BOMA International. | | | GCustomerMN/SD /ND | Gas | Exclude | Econ Dev | 0 | 0 | 0 | 0 |
| 5600591 | Dues - Professional Association | 9841000 | Employee and Business Services | 8/2/2022 | 0.41 | - | 0.41 | GREATER MINNEAPOLIS BUILD | BOMA Greater Minneapolis is a trade association representing the interests of commercial real estate in Minneapolis and its suburbs. We are one of 100 North American and nine overseas affiliates of BOMA International. | | | GCustomerMN/SD /ND | Gas | Exclude | Econ Dev | 0 | 0 | 0 | 0 |
| 5600591 | Dues - Professional Association | 9846200 | Employee and Business Services | 8/2/2022 | 0.60 | 0 | 0.60 | GREATER MINNEAPOLIS BUILD | BOMA Greater Minneapolis is a trade association representing the interests of commercial real estate in Minneapolis and its suburbs. We are one of 100 North American and nine overseas affiliates of BOMA International. | | | GCustomerMN/SD /ND | Gas | Exclude | Econ Dev | 0 | 0 | 1 | 1 |
| 5600591 | Dues - Professional Association | 9859000 | Employee and Business Services | 8/2/2022 | 0.44 | - | 0.44 | GREATER MINNEAPOLIS BUILD | BOMA Greater Minneapolis is a trade association representing the interests of commercial real estate in Minneapolis and its suburbs. We are one of 100 North American and nine overseas affiliates of BOMA International. | | | GCustomerMN/SD /ND | Gas | Exclude | Econ Dev | 0 | 0 | 0 | 0 |
| 5600591 | Dues - Professional Association | 9880000 | Employee and Business Services | 8/2/2022 | 9.91 | - | 9.91 | GREATER MINNEAPOLIS BUILD | BOMA Greater Minneapolis is a trade association representing the interests of commercial real estate in Minneapolis and its suburbs. We are one of 100 North American and nine overseas affiliates of BOMA International. | | | GCustomerMN/SD /ND | Gas | Exclude | Econ Dev | 0 | 0 | 10 | 9 |
| 5600591 | Dues - Professional Association | 9905000 | Employee and Business Services | 8/2/2022 | 10.38 | 8.26 | 2.12 | GREATER MINNEAPOLIS BUILD | BOMA Greater Minneapolis is a trade association representing the interests of commercial real estate in Minneapolis and its suburbs. We are one of 100 North American and nine overseas affiliates of BOMA International. | | | GCustomerMN/SD /ND | Gas | Exclude | Econ Dev | 0 | 0 | 2 | 2 |
| 5600591 | Dues - Professional Association | 9910000 | Employee and Business Services | 8/2/2022 | 0.75 | 0.60 | 0.15 | GREATER MINNEAPOLIS BUILD | BOMA Greater Minneapolis is a trade association representing the interests of commercial real estate in Minneapolis and its suburbs. We are one of 100 North American and nine overseas affiliates of BOMA International. | | | GCustomerMN/SD /ND | Gas | Exclude | Econ Dev | 0 | 0 | 0 | 0 |
| 5600591 | Dues - Professional Association | 9916000 | Employee and Business Services | 8/2/2022 | 1.10 | 0.88 | 0.22 | GREATER MINNEAPOLIS BUILD | BOMA Greater Minneapolis is a trade association representing the interests of commercial real estate in Minneapolis and its suburbs. We are one of 100 North American and nine overseas affiliates of BOMA International. | | | GCustomerMN/SD /ND | Gas | Exclude | Econ Dev | 0 | 0 | 0 | 0 |
| 5600591 | Dues - Professional Association | 9921000 | Employee and Business Services | 8/2/2022 | 47.33 | 44.33 | 3.00 | GREATER MINNEAPOLIS BUILD | BOMA Greater Minneapolis is a trade association representing the interests of commercial real estate in Minneapolis and its suburbs. We are one of 100 North American and nine overseas affiliates of BOMA International. | | | GCustomerMN/SD /ND | Gas | Exclude | Econ Dev | 0 | 0 | 3 | 3 |
| 5600591 | Dues - Professional Association | 9524000 | Employee and Business Services | 9/30/2022 | 31.98 | 31.98 | - | INTERNATIONAL FACILITY M | IFMA widely recognized international association for facility management professionals | | | GCustomerMN/SD /ND | Gas | Include | | 0 | 0 | 0 | 0 |
| 5600591 | Dues - Professional Association | 9539000 | Employee and Business Services | 9/30/2022 | 0.09 | 0.09 | - | INTERNATIONAL FACILITY M | IFMA widely recognized international association for facility management professionals | | | GCustomerMN/SD /ND | Gas | Include | | 0 | 0 | 0 | 0 |
| 5600591 | Dues - Professional Association | 9549000 | Employee and Business Services | 9/30/2022 | 5.82 | 5.82 | - | INTERNATIONAL FACILITY M | IFMA widely recognized international association for facility management professionals | | | GCustomerMN/SD /ND | Gas | Include | | 0 | 0 | 0 | 0 |
| 5600591 | Dues - Professional Association | 9566000 | Employee and Business Services | 9/30/2022 | 7.00 | 7.00 | - | INTERNATIONAL FACILITY M | IFMA widely recognized international association for facility management professionals | | | GCustomerMN/SD /ND | Gas | Include | | 0 | 0 | 0 | 0 |
| 5600591 | Dues - Professional Association | 9575100 | Employee and Business Services | 9/30/2022 | 0.09 | 0.09 | - | INTERNATIONAL FACILITY M | IFMA widely recognized international association for facility management professionals | | | GCustomerMN/SD /ND | Gas | Include | | 0 | 0 | 0 | 0 |
| 5600591 | Dues - Professional Association | 9588000 | Employee and Business Services | 9/30/2022 | 14.60 | 14.60 | - | INTERNATIONAL FACILITY M | IFMA widely recognized international association for facility management professionals | | | GCustomerMN/SD /ND | Gas | Include | | 0 | 0 | 0 | 0 |
| 5600591 | Dues - Professional Association | 9735000 | Employee and Business Services | 9/30/2022 | 0.00 | - | 0.00 | INTERNATIONAL FACILITY M | IFMA widely recognized international association for facility management professionals | | | GCustomerMN/SD /ND | Gas | Include | | 0 | 0 | 0 | 0 |
| 5600591 | Dues - Professional Association | 9813000 | Employee and Business Services | 9/30/2022 | 0.03 | - | 0.03 | INTERNATIONAL FACILITY M | IFMA widely recognized international association for facility management professionals | | | GCustomerMN/SD /ND | Gas | Include | | 0 | 0 | 0 | 0 |
| 5600591 | Dues - Professional Association | 9824000 | Employee and Business Services | 9/30/2022 | 0.03 | - | 0.03 | INTERNATIONAL FACILITY M | IFMA widely recognized international association for facility management professionals | | | GCustomerMN/SD /ND | Gas | Include | | 0 | 0 | 0 | 0 |
| 5600591 | Dues - Professional Association | 9841000 | Employee and Business Services | 9/30/2022 | 0.31 | - | 0.31 | INTERNATIONAL FACILITY M | IFMA widely recognized international association for facility management professionals | | | GCustomerMN/SD /ND | Gas | Include | | 0 | 0 | 0 | 0 |
| 5600591 | Dues - Professional Association | 9846200 | Employee and Business Services | 9/30/2022 | 0.45 | 0 | 0.45 | INTERNATIONAL FACILITY M | IFMA widely recognized international association for facility management professionals | | | GCustomerMN/SD /ND | Gas | Include | | 0 | 0 | 0 | 0 |
| 5600591 | Dues - Professional Association | 9859000 | Employee and Business Services | 9/30/2022 | 0.33 | - | 0.33 | INTERNATIONAL FACILITY M | IFMA widely recognized international association for facility management professionals | | | GCustomerMN/SD /ND | Gas | Include | | 0 | 0 | 0 | 0 |
| 5600591 | Dues - Professional Association | 9880000 | Employee and Business Services | 9/30/2022 | 7.41 | - | 7.41 | INTERNATIONAL FACILITY M | IFMA widely recognized international association for facility management professionals | | | GCustomerMN/SD /ND | Gas | Include | | 7 | 6 | 0 | 0 |

| G/L Account - Key | GL Account | FERC | SRCC - Level 2 Text | Date | FINAL NSPM | NSPM Electric | NSPM Gas | Vendor - Key | Purpose of Organization | Number of Employees that Dues Include | Amount included in dues for lobbying | Gas Computed Allocator | Utility Desc | Include or Exclude | Reason | NSPM Gas Included | MN Gas Included | NSPM Gas Excluded | MN Gas Excluded |
|-------------------|---------------------------------|---------|--------------------------------|-----------|------------|---------------|----------|--------------------------|--|---------------------------------------|--------------------------------------|------------------------|--------------|--------------------|--------|-------------------|-----------------|-------------------|-----------------|
| 5600591 | Dues - Professional Association | 9905000 | Employee and Business Services | 9/30/2022 | 7.76 | 6.17 | 1.58 | INTERNATIONAL FACILITY M | IFMA widely recognized international association for facility management professionals | | | GCustomerMN/SD /ND | Gas | Include | | 2 | 2 | 0 | 0 |
| 5600591 | Dues - Professional Association | 9910000 | Employee and Business Services | 9/30/2022 | 0.56 | 0.45 | 0.12 | INTERNATIONAL FACILITY M | IFMA widely recognized international association for facility management professionals | | | GCustomerMN/SD /ND | Gas | Include | | 0 | 0 | 0 | 0 |
| 5600591 | Dues - Professional Association | 9916000 | Employee and Business Services | 9/30/2022 | 0.82 | 0.65 | 0.17 | INTERNATIONAL FACILITY M | IFMA widely recognized international association for facility management professionals | | | GCustomerMN/SD /ND | Gas | Include | | 0 | 0 | 0 | 0 |
| 5600591 | Dues - Professional Association | 9921000 | Employee and Business Services | 9/30/2022 | 35.38 | 33.13 | 2.24 | INTERNATIONAL FACILITY M | IFMA widely recognized international association for facility management professionals | | | GCustomerMN/SD /ND | Gas | Include | | 2 | 2 | 0 | 0 |
| 5600591 | Dues - Professional Association | 9524000 | Employee and Business Services | 7/29/2022 | 8.17 | 8.17 | - | INTERNATIONAL FACILITY M | IFMA widely recognized international association for facility management professionals | | | GCustomerMN/SD /ND | Gas | Include | | 0 | 0 | 0 | 0 |
| 5600591 | Dues - Professional Association | 9539000 | Employee and Business Services | 7/29/2022 | 0.06 | 0.06 | - | INTERNATIONAL FACILITY M | IFMA widely recognized international association for facility management professionals | | | GCustomerMN/SD /ND | Gas | Include | | 0 | 0 | 0 | 0 |
| 5600591 | Dues - Professional Association | 9549000 | Employee and Business Services | 7/29/2022 | 3.63 | 3.63 | - | INTERNATIONAL FACILITY M | IFMA widely recognized international association for facility management professionals | | | GCustomerMN/SD /ND | Gas | Include | | 0 | 0 | 0 | 0 |
| 5600591 | Dues - Professional Association | 9566000 | Employee and Business Services | 7/29/2022 | 4.95 | 4.95 | - | INTERNATIONAL FACILITY M | IFMA widely recognized international association for facility management professionals | | | GCustomerMN/SD /ND | Gas | Include | | 0 | 0 | 0 | 0 |
| 5600591 | Dues - Professional Association | 9575100 | Employee and Business Services | 7/29/2022 | 0.02 | 0.02 | - | INTERNATIONAL FACILITY M | IFMA widely recognized international association for facility management professionals | | | GCustomerMN/SD /ND | Gas | Include | | 0 | 0 | 0 | 0 |
| 5600591 | Dues - Professional Association | 9588000 | Employee and Business Services | 7/29/2022 | 4.18 | 4.18 | - | INTERNATIONAL FACILITY M | IFMA widely recognized international association for facility management professionals | | | GCustomerMN/SD /ND | Gas | Include | | 0 | 0 | 0 | 0 |
| 5600591 | Dues - Professional Association | 9735000 | Employee and Business Services | 7/29/2022 | 0.00 | - | 0.00 | INTERNATIONAL FACILITY M | IFMA widely recognized international association for facility management professionals | | | GCustomerMN/SD /ND | Gas | Include | | 0 | 0 | 0 | 0 |
| 5600591 | Dues - Professional Association | 9813000 | Employee and Business Services | 7/29/2022 | 0.01 | - | 0.01 | INTERNATIONAL FACILITY M | IFMA widely recognized international association for facility management professionals | | | GCustomerMN/SD /ND | Gas | Include | | 0 | 0 | 0 | 0 |
| 5600591 | Dues - Professional Association | 9824000 | Employee and Business Services | 7/29/2022 | 0.01 | - | 0.01 | INTERNATIONAL FACILITY M | IFMA widely recognized international association for facility management professionals | | | GCustomerMN/SD /ND | Gas | Include | | 0 | 0 | 0 | 0 |
| 5600591 | Dues - Professional Association | 9841000 | Employee and Business Services | 7/29/2022 | 0.08 | - | 0.08 | INTERNATIONAL FACILITY M | IFMA widely recognized international association for facility management professionals | | | GCustomerMN/SD /ND | Gas | Include | | 0 | 0 | 0 | 0 |
| 5600591 | Dues - Professional Association | 9846200 | Employee and Business Services | 7/29/2022 | 0.21 | 0 | 0.21 | INTERNATIONAL FACILITY M | IFMA widely recognized international association for facility management professionals | | | GCustomerMN/SD /ND | Gas | Include | | 0 | 0 | 0 | 0 |
| 5600591 | Dues - Professional Association | 9859000 | Employee and Business Services | 7/29/2022 | 0.15 | - | 0.15 | INTERNATIONAL FACILITY M | IFMA widely recognized international association for facility management professionals | | | GCustomerMN/SD /ND | Gas | Include | | 0 | 0 | 0 | 0 |
| 5600591 | Dues - Professional Association | 9880000 | Employee and Business Services | 7/29/2022 | 2.30 | - | 2.30 | INTERNATIONAL FACILITY M | IFMA widely recognized international association for facility management professionals | | | GCustomerMN/SD /ND | Gas | Include | | 2 | 2 | 0 | 0 |
| 5600591 | Dues - Professional Association | 9905000 | Employee and Business Services | 7/29/2022 | 12.00 | 9.55 | 2.45 | INTERNATIONAL FACILITY M | IFMA widely recognized international association for facility management professionals | | | GCustomerMN/SD /ND | Gas | Include | | 2 | 2 | 0 | 0 |
| 5600591 | Dues - Professional Association | 9910000 | Employee and Business Services | 7/29/2022 | 0.27 | 0.21 | 0.05 | INTERNATIONAL FACILITY M | IFMA widely recognized international association for facility management professionals | | | GCustomerMN/SD /ND | Gas | Include | | 0 | 0 | 0 | 0 |
| 5600591 | Dues - Professional Association | 9916000 | Employee and Business Services | 7/29/2022 | 0.95 | 0.76 | 0.19 | INTERNATIONAL FACILITY M | IFMA widely recognized international association for facility management professionals | | | GCustomerMN/SD /ND | Gas | Include | | 0 | 0 | 0 | 0 |
| 5600591 | Dues - Professional Association | 9921000 | Employee and Business Services | 7/29/2022 | 53.32 | 49.94 | 3.38 | INTERNATIONAL FACILITY M | IFMA widely recognized international association for facility management professionals | | | GCustomerMN/SD /ND | Gas | Include | | 3 | 3 | 0 | 0 |
| 5600591 | Dues - Professional Association | 9524000 | Employee and Business Services | 7/13/2022 | 61.39 | 61.39 | - | INTERNATIONAL FACILITY M | IFMA widely recognized international association for facility management professionals | | | GCustomerMN/SD /ND | Gas | Include | | 0 | 0 | 0 | 0 |
| 5600591 | Dues - Professional Association | 9539000 | Employee and Business Services | 7/13/2022 | 0.18 | 0.18 | - | INTERNATIONAL FACILITY M | IFMA widely recognized international association for facility management professionals | | | GCustomerMN/SD /ND | Gas | Include | | 0 | 0 | 0 | 0 |
| 5600591 | Dues - Professional Association | 9549000 | Employee and Business Services | 7/13/2022 | 11.18 | 11.18 | - | INTERNATIONAL FACILITY M | IFMA widely recognized international association for facility management professionals | | | GCustomerMN/SD /ND | Gas | Include | | 0 | 0 | 0 | 0 |
| 5600591 | Dues - Professional Association | 9566000 | Employee and Business Services | 7/13/2022 | 13.44 | 13.44 | - | INTERNATIONAL FACILITY M | IFMA widely recognized international association for facility management professionals | | | GCustomerMN/SD /ND | Gas | Include | | 0 | 0 | 0 | 0 |
| 5600591 | Dues - Professional Association | 9575100 | Employee and Business Services | 7/13/2022 | 0.17 | 0.17 | - | INTERNATIONAL FACILITY M | IFMA widely recognized international association for facility management professionals | | | GCustomerMN/SD /ND | Gas | Include | | 0 | 0 | 0 | 0 |
| 5600591 | Dues - Professional Association | 9588000 | Employee and Business Services | 7/13/2022 | 28.03 | 28.03 | - | INTERNATIONAL FACILITY M | IFMA widely recognized international association for facility management professionals | | | GCustomerMN/SD /ND | Gas | Include | | 0 | 0 | 0 | 0 |
| 5600591 | Dues - Professional Association | 9735000 | Employee and Business Services | 7/13/2022 | 0.00 | - | 0.00 | INTERNATIONAL FACILITY M | IFMA widely recognized international association for facility management professionals | | | GCustomerMN/SD /ND | Gas | Include | | 0 | 0 | 0 | 0 |

| G/L Account Key | GL Account | FERC | SRCC - Level 2 Text | Date | FINAL NSPM | NSPM Electric | NSPM Gas | Vendor - Key | Purpose of Organization | Number of Employees that Dues Include | Amount included in dues for lobbying | Gas Computed Allocator | Utility Desc | Include or Exclude | Reason | NSPM Gas Included | MN Gas Included | NSPM Gas Excluded | MN Gas Excluded |
|-----------------|---------------------------------|---------|--------------------------------|------------|------------|---------------|----------|--------------------------|---|---------------------------------------|--------------------------------------|------------------------|--------------|--------------------|--------|-------------------|-----------------|-------------------|-----------------|
| 5600591 | Dues - Professional Association | 9813000 | Employee and Business Services | 7/13/2022 | 0.07 | - | 0.07 | INTERNATIONAL FACILITY M | IFMA widely recognized international association for facility management professionals | | | GCustomerMN/SD /ND | Gas | Include | | 0 | 0 | 0 | 0 |
| 5600591 | Dues - Professional Association | 9824000 | Employee and Business Services | 7/13/2022 | 0.05 | - | 0.05 | INTERNATIONAL FACILITY M | IFMA widely recognized international association for facility management professionals | | | GCustomerMN/SD /ND | Gas | Include | | 0 | 0 | 0 | 0 |
| 5600591 | Dues - Professional Association | 9841000 | Employee and Business Services | 7/13/2022 | 0.59 | - | 0.59 | INTERNATIONAL FACILITY M | IFMA widely recognized international association for facility management professionals | | | GCustomerMN/SD /ND | Gas | Include | | 1 | 1 | 0 | 0 |
| 5600591 | Dues - Professional Association | 9846200 | Employee and Business Services | 7/13/2022 | 0.85 | 0 | 0.85 | INTERNATIONAL FACILITY M | IFMA widely recognized international association for facility management professionals | | | GCustomerMN/SD /ND | Gas | Include | | 1 | 1 | 0 | 0 |
| 5600591 | Dues - Professional Association | 9859000 | Employee and Business Services | 7/13/2022 | 0.63 | - | 0.63 | INTERNATIONAL FACILITY M | IFMA widely recognized international association for facility management professionals | | | GCustomerMN/SD /ND | Gas | Include | | 1 | 1 | 0 | 0 |
| 5600591 | Dues - Professional Association | 9880000 | Employee and Business Services | 7/13/2022 | 14.23 | - | 14.23 | INTERNATIONAL FACILITY M | IFMA widely recognized international association for facility management professionals | | | GCustomerMN/SD /ND | Gas | Include | | 14 | 12 | 0 | 0 |
| 5600591 | Dues - Professional Association | 9905000 | Employee and Business Services | 7/13/2022 | 14.89 | 11.85 | 3.04 | INTERNATIONAL FACILITY M | IFMA widely recognized international association for facility management professionals | | | GCustomerMN/SD /ND | Gas | Include | | 3 | 3 | 0 | 0 |
| 5600591 | Dues - Professional Association | 9910000 | Employee and Business Services | 7/13/2022 | 1.08 | 0.86 | 0.22 | INTERNATIONAL FACILITY M | IFMA widely recognized international association for facility management professionals | | | GCustomerMN/SD /ND | Gas | Include | | 0 | 0 | 0 | 0 |
| 5600591 | Dues - Professional Association | 9916000 | Employee and Business Services | 7/13/2022 | 1.58 | 1.26 | 0.32 | INTERNATIONAL FACILITY M | IFMA widely recognized international association for facility management professionals | | | GCustomerMN/SD /ND | Gas | Include | | 0 | 0 | 0 | 0 |
| 5600591 | Dues - Professional Association | 9921000 | Employee and Business Services | 7/13/2022 | 67.92 | 63.61 | 4.31 | INTERNATIONAL FACILITY M | IFMA widely recognized international association for facility management professionals | | | GCustomerMN/SD /ND | Gas | Include | | 4 | 4 | 0 | 0 |
| 5600591 | Dues - Professional Association | 9524000 | Employee and Business Services | 11/13/2022 | 56.22 | 56.22 | - | IFMA HEURISTICS | International Facility Mngt Assoc largest and most widely recognized assoc for facility management professionals | | | GCustomerMN/SD /ND | Gas | Include | | 0 | 0 | 0 | 0 |
| 5600591 | Dues - Professional Association | 9539000 | Employee and Business Services | 11/13/2022 | 0.15 | 0.15 | - | IFMA HEURISTICS | International Facility Mngt Assoc largest and most widely recognized assoc for facility management professionals | | | GCustomerMN/SD /ND | Gas | Include | | 0 | 0 | 0 | 0 |
| 5600591 | Dues - Professional Association | 9549000 | Employee and Business Services | 11/13/2022 | 10.46 | 10.46 | - | IFMA HEURISTICS | International Facility Mngt Assoc largest and most widely recognized assoc for facility management professionals | | | GCustomerMN/SD /ND | Gas | Include | | 0 | 0 | 0 | 0 |
| 5600591 | Dues - Professional Association | 9566000 | Employee and Business Services | 11/13/2022 | 12.05 | 12.05 | - | IFMA HEURISTICS | International Facility Mngt Assoc largest and most widely recognized assoc for facility management professionals | | | GCustomerMN/SD /ND | Gas | Include | | 0 | 0 | 0 | 0 |
| 5600591 | Dues - Professional Association | 9575100 | Employee and Business Services | 11/13/2022 | 0.16 | 0.16 | - | IFMA HEURISTICS | International Facility Mngt Assoc largest and most widely recognized assoc for facility management professionals | | | GCustomerMN/SD /ND | Gas | Include | | 0 | 0 | 0 | 0 |
| 5600591 | Dues - Professional Association | 9588000 | Employee and Business Services | 11/13/2022 | 27.36 | 27.36 | - | IFMA HEURISTICS | International Facility Mngt Assoc largest and most widely recognized assoc for facility management professionals | | | GCustomerMN/SD /ND | Gas | Include | | 0 | 0 | 0 | 0 |
| 5600591 | Dues - Professional Association | 9735000 | Employee and Business Services | 11/13/2022 | 0.00 | - | 0.00 | IFMA HEURISTICS | International Facility Mngt Assoc largest and most widely recognized assoc for facility management professionals | | | GCustomerMN/SD /ND | Gas | Include | | 0 | 0 | 0 | 0 |
| 5600591 | Dues - Professional Association | 9813000 | Employee and Business Services | 11/13/2022 | 0.07 | - | 0.07 | IFMA HEURISTICS | International Facility Mngt Assoc largest and most widely recognized assoc for facility management professionals | | | GCustomerMN/SD /ND | Gas | Include | | 0 | 0 | 0 | 0 |
| 5600591 | Dues - Professional Association | 9824000 | Employee and Business Services | 11/13/2022 | 0.05 | - | 0.05 | IFMA HEURISTICS | International Facility Mngt Assoc largest and most widely recognized assoc for facility management professionals | | | GCustomerMN/SD /ND | Gas | Include | | 0 | 0 | 0 | 0 |
| 5600591 | Dues - Professional Association | 9841000 | Employee and Business Services | 11/13/2022 | 0.62 | - | 0.62 | IFMA HEURISTICS | International Facility Mngt Assoc largest and most widely recognized assoc for facility management professionals | | | GCustomerMN/SD /ND | Gas | Include | | 1 | 1 | 0 | 0 |
| 5600591 | Dues - Professional Association | 9846200 | Employee and Business Services | 11/13/2022 | 0.75 | 0 | 0.75 | IFMA HEURISTICS | International Facility Mngt Assoc largest and most widely recognized assoc for facility management professionals | | | GCustomerMN/SD /ND | Gas | Include | | 1 | 1 | 0 | 0 |
| 5600591 | Dues - Professional Association | 9859000 | Employee and Business Services | 11/13/2022 | 0.58 | - | 0.58 | IFMA HEURISTICS | International Facility Mngt Assoc largest and most widely recognized assoc for facility management professionals | | | GCustomerMN/SD /ND | Gas | Include | | 1 | 1 | 0 | 0 |
| 5600591 | Dues - Professional Association | 9880000 | Employee and Business Services | 11/13/2022 | 13.37 | - | 13.37 | IFMA HEURISTICS | International Facility Mngt Assoc largest and most widely recognized assoc for facility management professionals | | | GCustomerMN/SD /ND | Gas | Include | | 13 | 12 | 0 | 0 |
| 5600591 | Dues - Professional Association | 9905000 | Employee and Business Services | 11/13/2022 | 14.86 | 11.82 | 3.03 | IFMA HEURISTICS | International Facility Mngt Assoc largest and most widely recognized assoc for facility management professionals | | | GCustomerMN/SD /ND | Gas | Include | | 3 | 3 | 0 | 0 |
| 5600591 | Dues - Professional Association | 9910000 | Employee and Business Services | 11/13/2022 | 1.03 | 0.82 | 0.21 | IFMA HEURISTICS | International Facility Mngt Assoc largest and most widely recognized assoc for facility management professionals | | | GCustomerMN/SD /ND | Gas | Include | | 0 | 0 | 0 | 0 |
| 5600591 | Dues - Professional Association | 9916000 | Employee and Business Services | 11/13/2022 | 1.39 | 1.10 | 0.28 | IFMA HEURISTICS | International Facility Mngt Assoc largest and most widely recognized assoc for facility management professionals | | | GCustomerMN/SD /ND | Gas | Include | | 0 | 0 | 0 | 0 |
| 5600591 | Dues - Professional Association | 9921000 | Employee and Business Services | 11/13/2022 | 66.44 | 62.23 | 4.22 | IFMA HEURISTICS | International Facility Mngt Assoc largest and most widely recognized assoc for facility management professionals | | | GCustomerMN/SD /ND | Gas | Include | | 4 | 4 | 0 | 0 |
| 5600591 | Dues - Professional Association | 9524000 | Employee and Business Services | 11/30/2022 | 13.19 | 13.19 | - | PROJECT MGMT INSTITUTE | PMI is one of the world's largest not-for-profit membership associations for the project management profession. PMI's Certified Associate in Project Management (CAPM) is a valuable certification for project practitioners. | 1 | 0 | GCustomerMN/SD /ND | Gas | Include | | 0 | 0 | 0 | 0 |

| G/L Account Key | GL Account | FERC | SRCC - Level 2 Text | Date | FINAL NSPM | NSPM Electric | NSPM Gas | Vendor - Key | Purpose of Organization | Number of Employees that Dues include | Amount included in dues for lobbying | Gas Computed Allocator | Utility Desc | Include or Exclude | Reason | NSPM Gas Included | MN Gas Included | NSPM Gas Excluded | MN Gas Excluded |
|-----------------|---------------------------------|---------|--------------------------------|------------|------------|---------------|----------|--------------------------|--|---------------------------------------|--------------------------------------|------------------------|--------------|--------------------|--------|-------------------|-----------------|-------------------|-----------------|
| 5600591 | Dues - Professional Association | 9539000 | Employee and Business Services | 11/30/2022 | 0.04 | 0.04 | - | PROJECT MGMT INSTITUTE | PMI is one of the world's largest not-for-profit membership associations for the project management profession. PMI's Certified Associate in Project Management (CAPMI) is a valuable certification for project practitioners. | 1 | 0 | GCustomerMN/SD /ND | Gas | Include | | 0 | 0 | 0 | 0 |
| 5600591 | Dues - Professional Association | 9549000 | Employee and Business Services | 11/30/2022 | 2.45 | 2.45 | - | PROJECT MGMT INSTITUTE | PMI is one of the world's largest not-for-profit membership associations for the project management profession. PMI's Certified Associate in Project Management (CAPMI) is a valuable certification for project practitioners. | 1 | 0 | GCustomerMN/SD /ND | Gas | Include | | 0 | 0 | 0 | 0 |
| 5600591 | Dues - Professional Association | 9566000 | Employee and Business Services | 11/30/2022 | 2.83 | 2.83 | - | PROJECT MGMT INSTITUTE | PMI is one of the world's largest not-for-profit membership associations for the project management profession. PMI's Certified Associate in Project Management (CAPMI) is a valuable certification for project practitioners. | 1 | 0 | GCustomerMN/SD /ND | Gas | Include | | 0 | 0 | 0 | 0 |
| 5600591 | Dues - Professional Association | 9575100 | Employee and Business Services | 11/30/2022 | 0.04 | 0.04 | - | PROJECT MGMT INSTITUTE | PMI is one of the world's largest not-for-profit membership associations for the project management profession. PMI's Certified Associate in Project Management (CAPMI) is a valuable certification for project practitioners. | 1 | 0 | GCustomerMN/SD /ND | Gas | Include | | 0 | 0 | 0 | 0 |
| 5600591 | Dues - Professional Association | 9588000 | Employee and Business Services | 11/30/2022 | 6.42 | 6.42 | - | PROJECT MGMT INSTITUTE | PMI is one of the world's largest not-for-profit membership associations for the project management profession. PMI's Certified Associate in Project Management (CAPMI) is a valuable certification for project practitioners. | 1 | 0 | GCustomerMN/SD /ND | Gas | Include | | 0 | 0 | 0 | 0 |
| 5600591 | Dues - Professional Association | 9735000 | Employee and Business Services | 11/30/2022 | 0.00 | - | 0.00 | PROJECT MGMT INSTITUTE | PMI is one of the world's largest not-for-profit membership associations for the project management profession. PMI's Certified Associate in Project Management (CAPMI) is a valuable certification for project practitioners. | 1 | 0 | GCustomerMN/SD /ND | Gas | Include | | 0 | 0 | 0 | 0 |
| 5600591 | Dues - Professional Association | 9813000 | Employee and Business Services | 11/30/2022 | 0.02 | - | 0.02 | PROJECT MGMT INSTITUTE | PMI is one of the world's largest not-for-profit membership associations for the project management profession. PMI's Certified Associate in Project Management (CAPMI) is a valuable certification for project practitioners. | 1 | 0 | GCustomerMN/SD /ND | Gas | Include | | 0 | 0 | 0 | 0 |
| 5600591 | Dues - Professional Association | 9824000 | Employee and Business Services | 11/30/2022 | 0.01 | - | 0.01 | PROJECT MGMT INSTITUTE | PMI is one of the world's largest not-for-profit membership associations for the project management profession. PMI's Certified Associate in Project Management (CAPMI) is a valuable certification for project practitioners. | 1 | 0 | GCustomerMN/SD /ND | Gas | Include | | 0 | 0 | 0 | 0 |
| 5600591 | Dues - Professional Association | 9841000 | Employee and Business Services | 11/30/2022 | 0.14 | - | 0.14 | PROJECT MGMT INSTITUTE | PMI is one of the world's largest not-for-profit membership associations for the project management profession. PMI's Certified Associate in Project Management (CAPMI) is a valuable certification for project practitioners. | 1 | 0 | GCustomerMN/SD /ND | Gas | Include | | 0 | 0 | 0 | 0 |
| 5600591 | Dues - Professional Association | 9846200 | Employee and Business Services | 11/30/2022 | 0.18 | 0.14 | 0.04 | PROJECT MGMT INSTITUTE | PMI is one of the world's largest not-for-profit membership associations for the project management profession. PMI's Certified Associate in Project Management (CAPMI) is a valuable certification for project practitioners. | 1 | 0 | GCustomerMN/SD /ND | Gas | Include | | 0 | 0 | 0 | 0 |
| 5600591 | Dues - Professional Association | 9859000 | Employee and Business Services | 11/30/2022 | 0.14 | - | 0.14 | PROJECT MGMT INSTITUTE | PMI is one of the world's largest not-for-profit membership associations for the project management profession. PMI's Certified Associate in Project Management (CAPMI) is a valuable certification for project practitioners. | 1 | 0 | GCustomerMN/SD /ND | Gas | Include | | 0 | 0 | 0 | 0 |
| 5600591 | Dues - Professional Association | 9880000 | Employee and Business Services | 11/30/2022 | 3.14 | - | 3.14 | PROJECT MGMT INSTITUTE | PMI is one of the world's largest not-for-profit membership associations for the project management profession. PMI's Certified Associate in Project Management (CAPMI) is a valuable certification for project practitioners. | 1 | 0 | GCustomerMN/SD /ND | Gas | Include | | 3 | 3 | 0 | 0 |
| 5600591 | Dues - Professional Association | 9905000 | Employee and Business Services | 11/30/2022 | 3.48 | 2.77 | 0.71 | PROJECT MGMT INSTITUTE | PMI is one of the world's largest not-for-profit membership associations for the project management profession. PMI's Certified Associate in Project Management (CAPMI) is a valuable certification for project practitioners. | 1 | 0 | GCustomerMN/SD /ND | Gas | Include | | 1 | 1 | 0 | 0 |
| 5600591 | Dues - Professional Association | 9910000 | Employee and Business Services | 11/30/2022 | 0.24 | 0.19 | 0.05 | PROJECT MGMT INSTITUTE | PMI is one of the world's largest not-for-profit membership associations for the project management profession. PMI's Certified Associate in Project Management (CAPMI) is a valuable certification for project practitioners. | 1 | 0 | GCustomerMN/SD /ND | Gas | Include | | 0 | 0 | 0 | 0 |
| 5600591 | Dues - Professional Association | 9916000 | Employee and Business Services | 11/30/2022 | 0.33 | 0.26 | 0.07 | PROJECT MGMT INSTITUTE | PMI is one of the world's largest not-for-profit membership associations for the project management profession. PMI's Certified Associate in Project Management (CAPMI) is a valuable certification for project practitioners. | 1 | 0 | GCustomerMN/SD /ND | Gas | Include | | 0 | 0 | 0 | 0 |
| 5600591 | Dues - Professional Association | 9921000 | Employee and Business Services | 11/30/2022 | 15.58 | 14.60 | 0.99 | PROJECT MGMT INSTITUTE | PMI is one of the world's largest not-for-profit membership associations for the project management profession. PMI's Certified Associate in Project Management (CAPMI) is a valuable certification for project practitioners. | 1 | 0 | GCustomerMN/SD /ND | Gas | Include | | 1 | 1 | 0 | 0 |
| 5600591 | Dues - Professional Association | 9524000 | Employee and Business Services | 12/19/2022 | 51.01 | 51.01 | - | INTERNATIONAL FACILITY M | IFMA widely recognized international association for facility management professionals | | | GCustomerMN/SD /ND | Gas | Include | | 0 | 0 | 0 | 0 |
| 5600591 | Dues - Professional Association | 9539000 | Employee and Business Services | 12/19/2022 | 0.14 | 0.14 | - | INTERNATIONAL FACILITY M | IFMA widely recognized international association for facility management professionals | | | GCustomerMN/SD /ND | Gas | Include | | 0 | 0 | 0 | 0 |
| 5600591 | Dues - Professional Association | 9549000 | Employee and Business Services | 12/19/2022 | 9.49 | 9.49 | - | INTERNATIONAL FACILITY M | IFMA widely recognized international association for facility management professionals | | | GCustomerMN/SD /ND | Gas | Include | | 0 | 0 | 0 | 0 |
| 5600591 | Dues - Professional Association | 9566000 | Employee and Business Services | 12/19/2022 | 10.93 | 10.93 | - | INTERNATIONAL FACILITY M | IFMA widely recognized international association for facility management professionals | | | GCustomerMN/SD /ND | Gas | Include | | 0 | 0 | 0 | 0 |
| 5600591 | Dues - Professional Association | 9575100 | Employee and Business Services | 12/19/2022 | 0.14 | 0.14 | - | INTERNATIONAL FACILITY M | IFMA widely recognized international association for facility management professionals | | | GCustomerMN/SD /ND | Gas | Include | | 0 | 0 | 0 | 0 |
| 5600591 | Dues - Professional Association | 9588000 | Employee and Business Services | 12/19/2022 | 24.82 | 24.82 | - | INTERNATIONAL FACILITY M | IFMA widely recognized international association for facility management professionals | | | GCustomerMN/SD /ND | Gas | Include | | 0 | 0 | 0 | 0 |
| 5600591 | Dues - Professional Association | 9735000 | Employee and Business Services | 12/19/2022 | 0.00 | - | 0.00 | INTERNATIONAL FACILITY M | IFMA widely recognized international association for facility management professionals | | | GCustomerMN/SD /ND | Gas | Include | | 0 | 0 | 0 | 0 |
| 5600591 | Dues - Professional Association | 9813000 | Employee and Business Services | 12/19/2022 | 0.06 | - | 0.06 | INTERNATIONAL FACILITY M | IFMA widely recognized international association for facility management professionals | | | GCustomerMN/SD /ND | Gas | Include | | 0 | 0 | 0 | 0 |
| 5600591 | Dues - Professional Association | 9824000 | Employee and Business Services | 12/19/2022 | 0.05 | - | 0.05 | INTERNATIONAL FACILITY M | IFMA widely recognized international association for facility management professionals | | | GCustomerMN/SD /ND | Gas | Include | | 0 | 0 | 0 | 0 |
| 5600591 | Dues - Professional Association | 9841000 | Employee and Business Services | 12/19/2022 | 0.56 | - | 0.56 | INTERNATIONAL FACILITY M | IFMA widely recognized international association for facility management professionals | | | GCustomerMN/SD /ND | Gas | Include | | 1 | 1 | 0 | 0 |
| 5600591 | Dues - Professional Association | 9846200 | Employee and Business Services | 12/19/2022 | 0.68 | 0 | 0.68 | INTERNATIONAL FACILITY M | IFMA widely recognized international association for facility management professionals | | | GCustomerMN/SD /ND | Gas | Include | | 1 | 1 | 0 | 0 |
| 5600591 | Dues - Professional Association | 9859000 | Employee and Business Services | 12/19/2022 | 0.52 | - | 0.52 | INTERNATIONAL FACILITY M | IFMA widely recognized international association for facility management professionals | | | GCustomerMN/SD /ND | Gas | Include | | 1 | 1 | 0 | 0 |

| G/L Account Key | GL Account | FERC | SRCC - Level 2 Text | Date | FINAL NSPM | NSPM Electric | NSPM Gas | Vendor - Key | Purpose of Organization | Number of Employees that Dues Include | Amount included in dues for lobbying | Gas Computed Allocator | Utility Desc | Include or Exclude | Reason | NSPM Gas Included | MN Gas Included | NSPM Gas Excluded | MN Gas Excluded |
|-----------------|---------------------------------|---------|--------------------------------|------------|------------|---------------|----------|--------------------------|--|---------------------------------------|--------------------------------------|------------------------|--------------|--------------------|--------|-------------------|-----------------|-------------------|-----------------|
| 5600591 | Dues - Professional Association | 9880000 | Employee and Business Services | 12/19/2022 | 12.13 | - | 12.13 | INTERNATIONAL FACILITY M | IFMA widely recognized international association for facility management professionals | | | GCustomerMN/SD /ND | Gas | Include | | 12 | 11 | 0 | 0 |
| 5600591 | Dues - Professional Association | 9905000 | Employee and Business Services | 12/19/2022 | 13.48 | 10.73 | 2.75 | INTERNATIONAL FACILITY M | IFMA widely recognized international association for facility management professionals | | | GCustomerMN/SD /ND | Gas | Include | | 3 | 3 | 0 | 0 |
| 5600591 | Dues - Professional Association | 9910000 | Employee and Business Services | 12/19/2022 | 0.94 | 0.74 | 0.19 | INTERNATIONAL FACILITY M | IFMA widely recognized international association for facility management professionals | | | GCustomerMN/SD /ND | Gas | Include | | 0 | 0 | 0 | 0 |
| 5600591 | Dues - Professional Association | 9916000 | Employee and Business Services | 12/19/2022 | 1.26 | 1.00 | 0.26 | INTERNATIONAL FACILITY M | IFMA widely recognized international association for facility management professionals | | | GCustomerMN/SD /ND | Gas | Include | | 0 | 0 | 0 | 0 |
| 5600591 | Dues - Professional Association | 9921000 | Employee and Business Services | 12/19/2022 | 60.28 | 56.46 | 3.83 | INTERNATIONAL FACILITY M | IFMA widely recognized international association for facility management professionals | | | GCustomerMN/SD /ND | Gas | Include | | 4 | 4 | 0 | 0 |
| 5600591 | Dues - Professional Association | 9524000 | Employee and Business Services | 12/27/2022 | 2.04 | 2.04 | - | IFMA HEURISTICS | International Facility Mngt Assoc largest and most widely recognized assoc for facility management professionals | | | GCustomerMN/SD /ND | Gas | Include | | 0 | 0 | 0 | 0 |
| 5600591 | Dues - Professional Association | 9539000 | Employee and Business Services | 12/27/2022 | 0.01 | 0.01 | - | IFMA HEURISTICS | International Facility Mngt Assoc largest and most widely recognized assoc for facility management professionals | | | GCustomerMN/SD /ND | Gas | Include | | 0 | 0 | 0 | 0 |
| 5600591 | Dues - Professional Association | 9549000 | Employee and Business Services | 12/27/2022 | 0.38 | 0.38 | - | IFMA HEURISTICS | International Facility Mngt Assoc largest and most widely recognized assoc for facility management professionals | | | GCustomerMN/SD /ND | Gas | Include | | 0 | 0 | 0 | 0 |
| 5600591 | Dues - Professional Association | 9566000 | Employee and Business Services | 12/27/2022 | 0.44 | 0.44 | - | IFMA HEURISTICS | International Facility Mngt Assoc largest and most widely recognized assoc for facility management professionals | | | GCustomerMN/SD /ND | Gas | Include | | 0 | 0 | 0 | 0 |
| 5600591 | Dues - Professional Association | 9575100 | Employee and Business Services | 12/27/2022 | 0.01 | 0.01 | - | IFMA HEURISTICS | International Facility Mngt Assoc largest and most widely recognized assoc for facility management professionals | | | GCustomerMN/SD /ND | Gas | Include | | 0 | 0 | 0 | 0 |
| 5600591 | Dues - Professional Association | 9588000 | Employee and Business Services | 12/27/2022 | 0.99 | 0.99 | - | IFMA HEURISTICS | International Facility Mngt Assoc largest and most widely recognized assoc for facility management professionals | | | GCustomerMN/SD /ND | Gas | Include | | 0 | 0 | 0 | 0 |
| 5600591 | Dues - Professional Association | 9735000 | Employee and Business Services | 12/27/2022 | 0.00 | - | 0.00 | IFMA HEURISTICS | International Facility Mngt Assoc largest and most widely recognized assoc for facility management professionals | | | GCustomerMN/SD /ND | Gas | Include | | 0 | 0 | 0 | 0 |
| 5600591 | Dues - Professional Association | 9813000 | Employee and Business Services | 12/27/2022 | 0.00 | - | 0.00 | IFMA HEURISTICS | International Facility Mngt Assoc largest and most widely recognized assoc for facility management professionals | | | GCustomerMN/SD /ND | Gas | Include | | 0 | 0 | 0 | 0 |
| 5600591 | Dues - Professional Association | 9824000 | Employee and Business Services | 12/27/2022 | 0.00 | - | 0.00 | IFMA HEURISTICS | International Facility Mngt Assoc largest and most widely recognized assoc for facility management professionals | | | GCustomerMN/SD /ND | Gas | Include | | 0 | 0 | 0 | 0 |
| 5600591 | Dues - Professional Association | 9841000 | Employee and Business Services | 12/27/2022 | 0.02 | - | 0.02 | IFMA HEURISTICS | International Facility Mngt Assoc largest and most widely recognized assoc for facility management professionals | | | GCustomerMN/SD /ND | Gas | Include | | 0 | 0 | 0 | 0 |
| 5600591 | Dues - Professional Association | 9846200 | Employee and Business Services | 12/27/2022 | 0.03 | 0 | 0.03 | IFMA HEURISTICS | International Facility Mngt Assoc largest and most widely recognized assoc for facility management professionals | | | GCustomerMN/SD /ND | Gas | Include | | 0 | 0 | 0 | 0 |
| 5600591 | Dues - Professional Association | 9859000 | Employee and Business Services | 12/27/2022 | 0.02 | - | 0.02 | IFMA HEURISTICS | International Facility Mngt Assoc largest and most widely recognized assoc for facility management professionals | | | GCustomerMN/SD /ND | Gas | Include | | 0 | 0 | 0 | 0 |
| 5600591 | Dues - Professional Association | 9880000 | Employee and Business Services | 12/27/2022 | 0.49 | - | 0.49 | IFMA HEURISTICS | International Facility Mngt Assoc largest and most widely recognized assoc for facility management professionals | | | GCustomerMN/SD /ND | Gas | Include | | 0 | 0 | 0 | 0 |
| 5600591 | Dues - Professional Association | 9905000 | Employee and Business Services | 12/27/2022 | 0.54 | 0.43 | 0.11 | IFMA HEURISTICS | International Facility Mngt Assoc largest and most widely recognized assoc for facility management professionals | | | GCustomerMN/SD /ND | Gas | Include | | 0 | 0 | 0 | 0 |
| 5600591 | Dues - Professional Association | 9910000 | Employee and Business Services | 12/27/2022 | 0.04 | 0.03 | 0.01 | IFMA HEURISTICS | International Facility Mngt Assoc largest and most widely recognized assoc for facility management professionals | | | GCustomerMN/SD /ND | Gas | Include | | 0 | 0 | 0 | 0 |
| 5600591 | Dues - Professional Association | 9916000 | Employee and Business Services | 12/27/2022 | 0.05 | 0.04 | 0.01 | IFMA HEURISTICS | International Facility Mngt Assoc largest and most widely recognized assoc for facility management professionals | | | GCustomerMN/SD /ND | Gas | Include | | 0 | 0 | 0 | 0 |
| 5600591 | Dues - Professional Association | 9921000 | Employee and Business Services | 12/27/2022 | 2.42 | 2.26 | 0.15 | IFMA HEURISTICS | International Facility Mngt Assoc largest and most widely recognized assoc for facility management professionals | | | GCustomerMN/SD /ND | Gas | Include | | 0 | 0 | 0 | 0 |
| 5600591 | Dues - Professional Association | 9524000 | Employee and Business Services | 12/16/2022 | 53.05 | 53.05 | - | INTERNATIONAL FACILITY M | IFMA widely recognized international association for facility management professionals | | | GCustomerMN/SD /ND | Gas | Include | | 0 | 0 | 0 | 0 |
| 5600591 | Dues - Professional Association | 9539000 | Employee and Business Services | 12/16/2022 | 0.15 | 0.15 | - | INTERNATIONAL FACILITY M | IFMA widely recognized international association for facility management professionals | | | GCustomerMN/SD /ND | Gas | Include | | 0 | 0 | 0 | 0 |
| 5600591 | Dues - Professional Association | 9549000 | Employee and Business Services | 12/16/2022 | 9.87 | 9.87 | - | INTERNATIONAL FACILITY M | IFMA widely recognized international association for facility management professionals | | | GCustomerMN/SD /ND | Gas | Include | | 0 | 0 | 0 | 0 |
| 5600591 | Dues - Professional Association | 9566000 | Employee and Business Services | 12/16/2022 | 11.37 | 11.37 | - | INTERNATIONAL FACILITY M | IFMA widely recognized international association for facility management professionals | | | GCustomerMN/SD /ND | Gas | Include | | 0 | 0 | 0 | 0 |
| 5600591 | Dues - Professional Association | 9575100 | Employee and Business Services | 12/16/2022 | 0.15 | 0.15 | - | INTERNATIONAL FACILITY M | IFMA widely recognized international association for facility management professionals | | | GCustomerMN/SD /ND | Gas | Include | | 0 | 0 | 0 | 0 |
| 5600591 | Dues - Professional Association | 9588000 | Employee and Business Services | 12/16/2022 | 25.82 | 25.82 | - | INTERNATIONAL FACILITY M | IFMA widely recognized international association for facility management professionals | | | GCustomerMN/SD /ND | Gas | Include | | 0 | 0 | 0 | 0 |

| G/L Account - Key | GL Account | FERC | SRCC - Level 2 Text | Date | FINAL NSPM | NSPM Electric | NSPM Gas | Vendor - Key | Purpose of Organization | Number of Employees that Dues Include | Amount included in dues for lobbying | Gas Computed Allocator | Utility Desc | Include or Exclude | Reason | NSPM Gas Included | MN Gas Included | NSPM Gas Excluded | MN Gas Excluded |
|-------------------|---------------------------------|---------|--------------------------------|------------|------------|---------------|----------|--------------------------|---|---------------------------------------|--------------------------------------|------------------------|--------------|--------------------|--------|-------------------|-----------------|-------------------|-----------------|
| 5600591 | Dues - Professional Association | 9735000 | Employee and Business Services | 12/16/2022 | 0.00 | - | 0.00 | INTERNATIONAL FACILITY M | IFMA widely recognized international association for facility management professionals | | | GCustomerMN/SD /ND | Gas | Include | | 0 | 0 | 0 | 0 |
| 5600591 | Dues - Professional Association | 9813000 | Employee and Business Services | 12/16/2022 | 0.06 | - | 0.06 | INTERNATIONAL FACILITY M | IFMA widely recognized international association for facility management professionals | | | GCustomerMN/SD /ND | Gas | Include | | 0 | 0 | 0 | 0 |
| 5600591 | Dues - Professional Association | 9824000 | Employee and Business Services | 12/16/2022 | 0.05 | - | 0.05 | INTERNATIONAL FACILITY M | IFMA widely recognized international association for facility management professionals | | | GCustomerMN/SD /ND | Gas | Include | | 0 | 0 | 0 | 0 |
| 5600591 | Dues - Professional Association | 9841000 | Employee and Business Services | 12/16/2022 | 0.58 | - | 0.58 | INTERNATIONAL FACILITY M | IFMA widely recognized international association for facility management professionals | | | GCustomerMN/SD /ND | Gas | Include | | 1 | 1 | 0 | 0 |
| 5600591 | Dues - Professional Association | 9846200 | Employee and Business Services | 12/16/2022 | 0.71 | 0 | 0.71 | INTERNATIONAL FACILITY M | IFMA widely recognized international association for facility management professionals | | | GCustomerMN/SD /ND | Gas | Include | | 1 | 1 | 0 | 0 |
| 5600591 | Dues - Professional Association | 9859000 | Employee and Business Services | 12/16/2022 | 0.54 | - | 0.54 | INTERNATIONAL FACILITY M | IFMA widely recognized international association for facility management professionals | | | GCustomerMN/SD /ND | Gas | Include | | 1 | 1 | 0 | 0 |
| 5600591 | Dues - Professional Association | 9880000 | Employee and Business Services | 12/16/2022 | 12.62 | - | 12.62 | INTERNATIONAL FACILITY M | IFMA widely recognized international association for facility management professionals | | | GCustomerMN/SD /ND | Gas | Include | | 13 | 12 | 0 | 0 |
| 5600591 | Dues - Professional Association | 9905000 | Employee and Business Services | 12/16/2022 | 14.02 | 11.16 | 2.86 | INTERNATIONAL FACILITY M | IFMA widely recognized international association for facility management professionals | | | GCustomerMN/SD /ND | Gas | Include | | 3 | 3 | 0 | 0 |
| 5600591 | Dues - Professional Association | 9910000 | Employee and Business Services | 12/16/2022 | 0.97 | 0.77 | 0.20 | INTERNATIONAL FACILITY M | IFMA widely recognized international association for facility management professionals | | | GCustomerMN/SD /ND | Gas | Include | | 0 | 0 | 0 | 0 |
| 5600591 | Dues - Professional Association | 9916000 | Employee and Business Services | 12/16/2022 | 1.31 | 1.04 | 0.27 | INTERNATIONAL FACILITY M | IFMA widely recognized international association for facility management professionals | | | GCustomerMN/SD /ND | Gas | Include | | 0 | 0 | 0 | 0 |
| 5600591 | Dues - Professional Association | 9921000 | Employee and Business Services | 12/16/2022 | 62.70 | 58.72 | 3.98 | INTERNATIONAL FACILITY M | IFMA widely recognized international association for facility management professionals | | | GCustomerMN/SD /ND | Gas | Include | | 4 | 4 | 0 | 0 |
| 5600591 | Dues - Professional Association | 9524000 | Employee and Business Services | 12/30/2022 | 89.44 | 89.44 | - | IAMC | Integrated Assessment Modeling Consortium is an organization of scientific research, specifically climate change. | 1 | 0 | GCustomerMN/SD /ND | Gas | Include | | 0 | 0 | 0 | 0 |
| 5600591 | Dues - Professional Association | 9539000 | Employee and Business Services | 12/30/2022 | 0.24 | 0.24 | - | IAMC | Integrated Assessment Modeling Consortium is an organization of scientific research, specifically climate change. | 1 | 0 | GCustomerMN/SD /ND | Gas | Include | | 0 | 0 | 0 | 0 |
| 5600591 | Dues - Professional Association | 9549000 | Employee and Business Services | 12/30/2022 | 16.64 | 16.64 | - | IAMC | Integrated Assessment Modeling Consortium is an organization of scientific research, specifically climate change. | 1 | 0 | GCustomerMN/SD /ND | Gas | Include | | 0 | 0 | 0 | 0 |
| 5600591 | Dues - Professional Association | 9566000 | Employee and Business Services | 12/30/2022 | 19.17 | 19.17 | - | IAMC | Integrated Assessment Modeling Consortium is an organization of scientific research, specifically climate change. | 1 | 0 | GCustomerMN/SD /ND | Gas | Include | | 0 | 0 | 0 | 0 |
| 5600591 | Dues - Professional Association | 9575100 | Employee and Business Services | 12/30/2022 | 0.25 | 0.25 | - | IAMC | Integrated Assessment Modeling Consortium is an organization of scientific research, specifically climate change. | 1 | 0 | GCustomerMN/SD /ND | Gas | Include | | 0 | 0 | 0 | 0 |
| 5600591 | Dues - Professional Association | 9588000 | Employee and Business Services | 12/30/2022 | 43.52 | 43.52 | - | IAMC | Integrated Assessment Modeling Consortium is an organization of scientific research, specifically climate change. | 1 | 0 | GCustomerMN/SD /ND | Gas | Include | | 0 | 0 | 0 | 0 |
| 5600591 | Dues - Professional Association | 9735000 | Employee and Business Services | 12/30/2022 | 0.00 | - | 0.00 | IAMC | Integrated Assessment Modeling Consortium is an organization of scientific research, specifically climate change. | 1 | 0 | GCustomerMN/SD /ND | Gas | Include | | 0 | 0 | 0 | 0 |
| 5600591 | Dues - Professional Association | 9813000 | Employee and Business Services | 12/30/2022 | 0.11 | - | 0.11 | IAMC | Integrated Assessment Modeling Consortium is an organization of scientific research, specifically climate change. | 1 | 0 | GCustomerMN/SD /ND | Gas | Include | | 0 | 0 | 0 | 0 |
| 5600591 | Dues - Professional Association | 9824000 | Employee and Business Services | 12/30/2022 | 0.08 | - | 0.08 | IAMC | Integrated Assessment Modeling Consortium is an organization of scientific research, specifically climate change. | 1 | 0 | GCustomerMN/SD /ND | Gas | Include | | 0 | 0 | 0 | 0 |
| 5600591 | Dues - Professional Association | 9841000 | Employee and Business Services | 12/30/2022 | 0.98 | - | 0.98 | IAMC | Integrated Assessment Modeling Consortium is an organization of scientific research, specifically climate change. | 1 | 0 | GCustomerMN/SD /ND | Gas | Include | | 1 | 1 | 0 | 0 |
| 5600591 | Dues - Professional Association | 9846200 | Employee and Business Services | 12/30/2022 | 1.20 | 0 | 1.20 | IAMC | Integrated Assessment Modeling Consortium is an organization of scientific research, specifically climate change. | 1 | 0 | GCustomerMN/SD /ND | Gas | Include | | 1 | 1 | 0 | 0 |
| 5600591 | Dues - Professional Association | 9859000 | Employee and Business Services | 12/30/2022 | 0.92 | - | 0.92 | IAMC | Integrated Assessment Modeling Consortium is an organization of scientific research, specifically climate change. | 1 | 0 | GCustomerMN/SD /ND | Gas | Include | | 1 | 1 | 0 | 0 |
| 5600591 | Dues - Professional Association | 9880000 | Employee and Business Services | 12/30/2022 | 21.28 | - | 21.28 | IAMC | Integrated Assessment Modeling Consortium is an organization of scientific research, specifically climate change. | 1 | 0 | GCustomerMN/SD /ND | Gas | Include | | 21 | 19 | 0 | 0 |
| 5600591 | Dues - Professional Association | 9905000 | Employee and Business Services | 12/30/2022 | 23.64 | 18.81 | 4.83 | IAMC | Integrated Assessment Modeling Consortium is an organization of scientific research, specifically climate change. | 1 | 0 | GCustomerMN/SD /ND | Gas | Include | | 5 | 4 | 0 | 0 |
| 5600591 | Dues - Professional Association | 9910000 | Employee and Business Services | 12/30/2022 | 1.64 | 1.31 | 0.34 | IAMC | Integrated Assessment Modeling Consortium is an organization of scientific research, specifically climate change. | 1 | 0 | GCustomerMN/SD /ND | Gas | Include | | 0 | 0 | 0 | 0 |
| 5600591 | Dues - Professional Association | 9916000 | Employee and Business Services | 12/30/2022 | 2.21 | 1.76 | 0.45 | IAMC | Integrated Assessment Modeling Consortium is an organization of scientific research, specifically climate change. | 1 | 0 | GCustomerMN/SD /ND | Gas | Include | | 0 | 0 | 0 | 0 |
| 5600591 | Dues - Professional Association | 9921000 | Employee and Business Services | 12/30/2022 | 105.71 | 99.00 | 6.71 | IAMC | Integrated Assessment Modeling Consortium is an organization of scientific research, specifically climate change. | 1 | 0 | GCustomerMN/SD /ND | Gas | Include | | 7 | 6 | 0 | 0 |

| G/L Account - Key | GL Account | FERC | SRCC - Level 2 Text | Date | FINAL NSPM | NSPM Electric | NSPM Gas | Vendor - Key | Purpose of Organization | Number of Employees that Dues Include | Amount included in dues for lobbying | Gas Computed Allocator | Utility Desc | Include or Exclude | Reason | NSPM Gas Included | MN Gas Included | NSPM Gas Excluded | MN Gas Excluded |
|-------------------|---------------------------------|---------|--------------------------------|------------|------------|---------------|----------|----------------|-------------------------|---------------------------------------|--------------------------------------|------------------------|--------------|--------------------|---------|-------------------|-----------------|-------------------|-----------------|
| 5600591 | Dues - Professional Association | 9524000 | Employee and Business Services | 12/30/2022 | 81.78 | 81.78 | - | CCIM INSTITUTE | Commercial real estate | | | GCustomerMN/SD /ND | Gas | Exclude | No info | 0 | 0 | 0 | 0 |
| 5600591 | Dues - Professional Association | 9539000 | Employee and Business Services | 12/30/2022 | 0.22 | 0.22 | - | CCIM INSTITUTE | Commercial real estate | | | GCustomerMN/SD /ND | Gas | Exclude | No info | 0 | 0 | 0 | 0 |
| 5600591 | Dues - Professional Association | 9549000 | Employee and Business Services | 12/30/2022 | 15.21 | 15.21 | - | CCIM INSTITUTE | Commercial real estate | | | GCustomerMN/SD /ND | Gas | Exclude | No info | 0 | 0 | 0 | 0 |
| 5600591 | Dues - Professional Association | 9566000 | Employee and Business Services | 12/30/2022 | 17.53 | 17.53 | - | CCIM INSTITUTE | Commercial real estate | | | GCustomerMN/SD /ND | Gas | Exclude | No info | 0 | 0 | 0 | 0 |
| 5600591 | Dues - Professional Association | 9575100 | Employee and Business Services | 12/30/2022 | 0.23 | 0.23 | - | CCIM INSTITUTE | Commercial real estate | | | GCustomerMN/SD /ND | Gas | Exclude | No info | 0 | 0 | 0 | 0 |
| 5600591 | Dues - Professional Association | 9588000 | Employee and Business Services | 12/30/2022 | 39.79 | 39.79 | - | CCIM INSTITUTE | Commercial real estate | | | GCustomerMN/SD /ND | Gas | Exclude | No info | 0 | 0 | 0 | 0 |
| 5600591 | Dues - Professional Association | 9735000 | Employee and Business Services | 12/30/2022 | 0.00 | - | 0.00 | CCIM INSTITUTE | Commercial real estate | | | GCustomerMN/SD /ND | Gas | Exclude | No info | 0 | 0 | 0 | 0 |
| 5600591 | Dues - Professional Association | 9813000 | Employee and Business Services | 12/30/2022 | 0.10 | - | 0.10 | CCIM INSTITUTE | Commercial real estate | | | GCustomerMN/SD /ND | Gas | Exclude | No info | 0 | 0 | 0 | 0 |
| 5600591 | Dues - Professional Association | 9824000 | Employee and Business Services | 12/30/2022 | 0.08 | - | 0.08 | CCIM INSTITUTE | Commercial real estate | | | GCustomerMN/SD /ND | Gas | Exclude | No info | 0 | 0 | 0 | 0 |
| 5600591 | Dues - Professional Association | 9841000 | Employee and Business Services | 12/30/2022 | 0.90 | - | 0.90 | CCIM INSTITUTE | Commercial real estate | | | GCustomerMN/SD /ND | Gas | Exclude | No info | 0 | 0 | 1 | 1 |
| 5600591 | Dues - Professional Association | 9846200 | Employee and Business Services | 12/30/2022 | 1.10 | 0 | 1.10 | CCIM INSTITUTE | Commercial real estate | | | GCustomerMN/SD /ND | Gas | Exclude | No info | 0 | 0 | 1 | 1 |
| 5600591 | Dues - Professional Association | 9859000 | Employee and Business Services | 12/30/2022 | 0.84 | - | 0.84 | CCIM INSTITUTE | Commercial real estate | | | GCustomerMN/SD /ND | Gas | Exclude | No info | 0 | 0 | 1 | 1 |
| 5600591 | Dues - Professional Association | 9880000 | Employee and Business Services | 12/30/2022 | 19.45 | - | 19.45 | CCIM INSTITUTE | Commercial real estate | | | GCustomerMN/SD /ND | Gas | Exclude | No info | 0 | 0 | 19 | 17 |
| 5600591 | Dues - Professional Association | 9905000 | Employee and Business Services | 12/30/2022 | 21.61 | 17.20 | 4.41 | CCIM INSTITUTE | Commercial real estate | | | GCustomerMN/SD /ND | Gas | Exclude | No info | 0 | 0 | 4 | 4 |
| 5600591 | Dues - Professional Association | 9910000 | Employee and Business Services | 12/30/2022 | 1.50 | 1.19 | 0.31 | CCIM INSTITUTE | Commercial real estate | | | GCustomerMN/SD /ND | Gas | Exclude | No info | 0 | 0 | 0 | 0 |
| 5600591 | Dues - Professional Association | 9916000 | Employee and Business Services | 12/30/2022 | 2.02 | 1.61 | 0.41 | CCIM INSTITUTE | Commercial real estate | | | GCustomerMN/SD /ND | Gas | Exclude | No info | 0 | 0 | 0 | 0 |
| 5600591 | Dues - Professional Association | 9921000 | Employee and Business Services | 12/30/2022 | 96.65 | 90.51 | 6.13 | CCIM INSTITUTE | Commercial real estate | | | GCustomerMN/SD /ND | Gas | Exclude | No info | 0 | 0 | 6 | 5 |
| 5600591 | Dues - Professional Association | 9524000 | Employee and Business Services | 7/27/2022 | (1.73) | (1.73) | - | No Information | no info | | | GCustomerMN/SD /ND | Gas | Exclude | No info | 0 | 0 | 0 | 0 |
| 5600591 | Dues - Professional Association | 9539000 | Employee and Business Services | 7/27/2022 | (0.01) | (0.01) | - | No Information | no info | | | GCustomerMN/SD /ND | Gas | Exclude | No info | 0 | 0 | 0 | 0 |
| 5600591 | Dues - Professional Association | 9549000 | Employee and Business Services | 7/27/2022 | (0.32) | (0.32) | - | No Information | no info | | | GCustomerMN/SD /ND | Gas | Exclude | No info | 0 | 0 | 0 | 0 |
| 5600591 | Dues - Professional Association | 9566000 | Employee and Business Services | 7/27/2022 | (0.38) | (0.38) | - | No Information | no info | | | GCustomerMN/SD /ND | Gas | Exclude | No info | 0 | 0 | 0 | 0 |
| 5600591 | Dues - Professional Association | 9575100 | Employee and Business Services | 7/27/2022 | (0.00) | (0.00) | - | No Information | no info | | | GCustomerMN/SD /ND | Gas | Exclude | No info | 0 | 0 | 0 | 0 |
| 5600591 | Dues - Professional Association | 9588000 | Employee and Business Services | 7/27/2022 | (0.79) | (0.79) | - | No Information | no info | | | GCustomerMN/SD /ND | Gas | Exclude | No info | 0 | 0 | 0 | 0 |
| 5600591 | Dues - Professional Association | 9735000 | Employee and Business Services | 7/27/2022 | (0.00) | - | (0.00) | No Information | no info | | | GCustomerMN/SD /ND | Gas | Exclude | No info | 0 | 0 | 0 | 0 |
| 5600591 | Dues - Professional Association | 9813000 | Employee and Business Services | 7/27/2022 | (0.00) | - | (0.00) | No Information | no info | | | GCustomerMN/SD /ND | Gas | Exclude | No info | 0 | 0 | 0 | 0 |
| 5600591 | Dues - Professional Association | 9824000 | Employee and Business Services | 7/27/2022 | (0.00) | - | (0.00) | No Information | no info | | | GCustomerMN/SD /ND | Gas | Exclude | No info | 0 | 0 | 0 | 0 |
| 5600591 | Dues - Professional Association | 9841000 | Employee and Business Services | 7/27/2022 | (0.02) | - | (0.02) | No Information | no info | | | GCustomerMN/SD /ND | Gas | Exclude | No info | 0 | 0 | 0 | 0 |
| 5600591 | Dues - Professional Association | 9846200 | Employee and Business Services | 7/27/2022 | (0.02) | 0 | (0.02) | No Information | no info | | | GCustomerMN/SD /ND | Gas | Exclude | No info | 0 | 0 | 0 | 0 |

| G/L Account Key | GL Account | FERC | SRCC - Level 2 Text | Date | FINAL NSPM | NSPM Electric | NSPM Gas | Vendor - Key | Purpose of Organization | Number of Employees that Dues Include | Amount included in dues for lobbying | Gas Computed Allocator | Utility Desc | Include or Exclude | Reason | NSPM Gas Included | MN Gas Included | NSPM Gas Excluded | MN Gas Excluded |
|-----------------|---------------------------------|---------|--------------------------------|-----------|------------|---------------|----------|---------------------------|--|---------------------------------------|--------------------------------------|------------------------|--------------|--------------------|---------|-------------------|-----------------|-------------------|-----------------|
| 5600591 | Dues - Professional Association | 9859000 | Employee and Business Services | 7/27/2022 | (0.02) | - | (0.02) | No Information | no info | | | GCustomerMN/SD /ND | Gas | Exclude | No info | 0 | 0 | 0 | 0 |
| 5600591 | Dues - Professional Association | 9880000 | Employee and Business Services | 7/27/2022 | (0.40) | - | (0.40) | No Information | no info | | | GCustomerMN/SD /ND | Gas | Exclude | No info | 0 | 0 | 0 | 0 |
| 5600591 | Dues - Professional Association | 9905000 | Employee and Business Services | 7/27/2022 | (0.42) | (0.33) | (0.09) | No Information | no info | | | GCustomerMN/SD /ND | Gas | Exclude | No info | 0 | 0 | 0 | 0 |
| 5600591 | Dues - Professional Association | 9910000 | Employee and Business Services | 7/27/2022 | (0.03) | (0.02) | (0.01) | No Information | no info | | | GCustomerMN/SD /ND | Gas | Exclude | No info | 0 | 0 | 0 | 0 |
| 5600591 | Dues - Professional Association | 9916000 | Employee and Business Services | 7/27/2022 | (0.04) | (0.04) | (0.01) | No Information | no info | | | GCustomerMN/SD /ND | Gas | Exclude | No info | 0 | 0 | 0 | 0 |
| 5600591 | Dues - Professional Association | 9921000 | Employee and Business Services | 7/27/2022 | (1.91) | (1.79) | (0.12) | No Information | no info | | | GCustomerMN/SD /ND | Gas | Exclude | No info | 0 | 0 | 0 | 0 |
| 5600591 | Dues - Professional Association | 9524000 | Employee and Business Services | 7/27/2022 | (1.73) | (1.73) | - | No Information | no info | | | GCustomerMN/SD /ND | Gas | Exclude | No info | 0 | 0 | 0 | 0 |
| 5600591 | Dues - Professional Association | 9539000 | Employee and Business Services | 7/27/2022 | (0.01) | (0.01) | - | No Information | no info | | | GCustomerMN/SD /ND | Gas | Exclude | No info | 0 | 0 | 0 | 0 |
| 5600591 | Dues - Professional Association | 9549000 | Employee and Business Services | 7/27/2022 | (0.32) | (0.32) | - | No Information | no info | | | GCustomerMN/SD /ND | Gas | Exclude | No info | 0 | 0 | 0 | 0 |
| 5600591 | Dues - Professional Association | 9566000 | Employee and Business Services | 7/27/2022 | (0.38) | (0.38) | - | No Information | no info | | | GCustomerMN/SD /ND | Gas | Exclude | No info | 0 | 0 | 0 | 0 |
| 5600591 | Dues - Professional Association | 9575100 | Employee and Business Services | 7/27/2022 | (0.00) | (0.00) | - | No Information | no info | | | GCustomerMN/SD /ND | Gas | Exclude | No info | 0 | 0 | 0 | 0 |
| 5600591 | Dues - Professional Association | 9588000 | Employee and Business Services | 7/27/2022 | (0.79) | (0.79) | - | No Information | no info | | | GCustomerMN/SD /ND | Gas | Exclude | No info | 0 | 0 | 0 | 0 |
| 5600591 | Dues - Professional Association | 9735000 | Employee and Business Services | 7/27/2022 | (0.00) | - | (0.00) | No Information | no info | | | GCustomerMN/SD /ND | Gas | Exclude | No info | 0 | 0 | 0 | 0 |
| 5600591 | Dues - Professional Association | 9813000 | Employee and Business Services | 7/27/2022 | (0.00) | - | (0.00) | No Information | no info | | | GCustomerMN/SD /ND | Gas | Exclude | No info | 0 | 0 | 0 | 0 |
| 5600591 | Dues - Professional Association | 9824000 | Employee and Business Services | 7/27/2022 | (0.00) | - | (0.00) | No Information | no info | | | GCustomerMN/SD /ND | Gas | Exclude | No info | 0 | 0 | 0 | 0 |
| 5600591 | Dues - Professional Association | 9841000 | Employee and Business Services | 7/27/2022 | (0.02) | - | (0.02) | No Information | no info | | | GCustomerMN/SD /ND | Gas | Exclude | No info | 0 | 0 | 0 | 0 |
| 5600591 | Dues - Professional Association | 9846200 | Employee and Business Services | 7/27/2022 | (0.02) | 0 | (0.02) | No Information | no info | | | GCustomerMN/SD /ND | Gas | Exclude | No info | 0 | 0 | 0 | 0 |
| 5600591 | Dues - Professional Association | 9859000 | Employee and Business Services | 7/27/2022 | (0.02) | - | (0.02) | No Information | no info | | | GCustomerMN/SD /ND | Gas | Exclude | No info | 0 | 0 | 0 | 0 |
| 5600591 | Dues - Professional Association | 9880000 | Employee and Business Services | 7/27/2022 | (0.40) | - | (0.40) | No Information | no info | | | GCustomerMN/SD /ND | Gas | Exclude | No info | 0 | 0 | 0 | 0 |
| 5600591 | Dues - Professional Association | 9905000 | Employee and Business Services | 7/27/2022 | (0.42) | (0.33) | (0.09) | No Information | no info | | | GCustomerMN/SD /ND | Gas | Exclude | No info | 0 | 0 | 0 | 0 |
| 5600591 | Dues - Professional Association | 9910000 | Employee and Business Services | 7/27/2022 | (0.03) | (0.02) | (0.01) | No Information | no info | | | GCustomerMN/SD /ND | Gas | Exclude | No info | 0 | 0 | 0 | 0 |
| 5600591 | Dues - Professional Association | 9916000 | Employee and Business Services | 7/27/2022 | (0.04) | (0.04) | (0.01) | No Information | no info | | | GCustomerMN/SD /ND | Gas | Exclude | No info | 0 | 0 | 0 | 0 |
| 5600591 | Dues - Professional Association | 9921000 | Employee and Business Services | 7/27/2022 | (1.91) | (1.79) | (0.12) | No Information | no info | | | GCustomerMN/SD /ND | Gas | Exclude | No info | 0 | 0 | 0 | 0 |
| 5600591 | Dues - Professional Association | 9524000 | Employee and Business Services | 7/28/2022 | 22.99 | 22.99 | - | ASSOCIATION OF ENERGY ENG | AEE mission is to promote the scientific and educational interests of those engaged in the energy industry | | | GCustomerMN/SD /ND | Gas | Include | | 0 | 0 | 0 | 0 |
| 5600591 | Dues - Professional Association | 9539000 | Employee and Business Services | 7/28/2022 | 0.07 | 0.07 | - | ASSOCIATION OF ENERGY ENG | AEE mission is to promote the scientific and educational interests of those engaged in the energy industry | | | GCustomerMN/SD /ND | Gas | Include | | 0 | 0 | 0 | 0 |
| 5600591 | Dues - Professional Association | 9549000 | Employee and Business Services | 7/28/2022 | 4.19 | 4.19 | - | ASSOCIATION OF ENERGY ENG | AEE mission is to promote the scientific and educational interests of those engaged in the energy industry | | | GCustomerMN/SD /ND | Gas | Include | | 0 | 0 | 0 | 0 |
| 5600591 | Dues - Professional Association | 9566000 | Employee and Business Services | 7/28/2022 | 5.03 | 5.03 | - | ASSOCIATION OF ENERGY ENG | AEE mission is to promote the scientific and educational interests of those engaged in the energy industry | | | GCustomerMN/SD /ND | Gas | Include | | 0 | 0 | 0 | 0 |
| 5600591 | Dues - Professional Association | 9575100 | Employee and Business Services | 7/28/2022 | 0.07 | 0.07 | - | ASSOCIATION OF ENERGY ENG | AEE mission is to promote the scientific and educational interests of those engaged in the energy industry | | | GCustomerMN/SD /ND | Gas | Include | | 0 | 0 | 0 | 0 |

| G/L Account - Key | GL Account | FERC | SRCC - Level 2 Text | Date | FINAL NSPM | NSPM Electric | NSPM Gas | Vendor - Key | Purpose of Organization | Number of Employees that Dues Include | Amount included in dues for lobbying | Gas Computed Allocator | Utility Desc | Include or Exclude | Reason | NSPM Gas Included | MN Gas Included | NSPM Gas Excluded | MN Gas Excluded |
|-------------------|---------------------------------|---------|--------------------------------|-----------|------------|---------------|----------|---------------------------|---|---------------------------------------|--------------------------------------|------------------------|--------------|--------------------|--------|-------------------|-----------------|-------------------|-----------------|
| 5600591 | Dues - Professional Association | 9588000 | Employee and Business Services | 7/28/2022 | 10.50 | 10.50 | - | ASSOCIATION OF ENERGY ENG | AEE mission is to promote the scientific and educational interests of those engaged in the energy industry | | | GCustomerMN/SD /ND | Gas | Include | | 0 | 0 | 0 | 0 |
| 5600591 | Dues - Professional Association | 9735000 | Employee and Business Services | 7/28/2022 | 0.00 | - | 0.00 | ASSOCIATION OF ENERGY ENG | AEE mission is to promote the scientific and educational interests of those engaged in the energy industry | | | GCustomerMN/SD /ND | Gas | Include | | 0 | 0 | 0 | 0 |
| 5600591 | Dues - Professional Association | 9813000 | Employee and Business Services | 7/28/2022 | 0.03 | - | 0.03 | ASSOCIATION OF ENERGY ENG | AEE mission is to promote the scientific and educational interests of those engaged in the energy industry | | | GCustomerMN/SD /ND | Gas | Include | | 0 | 0 | 0 | 0 |
| 5600591 | Dues - Professional Association | 9824000 | Employee and Business Services | 7/28/2022 | 0.02 | - | 0.02 | ASSOCIATION OF ENERGY ENG | AEE mission is to promote the scientific and educational interests of those engaged in the energy industry | | | GCustomerMN/SD /ND | Gas | Include | | 0 | 0 | 0 | 0 |
| 5600591 | Dues - Professional Association | 9841000 | Employee and Business Services | 7/28/2022 | 0.22 | - | 0.22 | ASSOCIATION OF ENERGY ENG | AEE mission is to promote the scientific and educational interests of those engaged in the energy industry | | | GCustomerMN/SD /ND | Gas | Include | | 0 | 0 | 0 | 0 |
| 5600591 | Dues - Professional Association | 9846200 | Employee and Business Services | 7/28/2022 | 0.32 | 0 | 0.32 | ASSOCIATION OF ENERGY ENG | AEE mission is to promote the scientific and educational interests of those engaged in the energy industry | | | GCustomerMN/SD /ND | Gas | Include | | 0 | 0 | 0 | 0 |
| 5600591 | Dues - Professional Association | 9859000 | Employee and Business Services | 7/28/2022 | 0.23 | - | 0.23 | ASSOCIATION OF ENERGY ENG | AEE mission is to promote the scientific and educational interests of those engaged in the energy industry | | | GCustomerMN/SD /ND | Gas | Include | | 0 | 0 | 0 | 0 |
| 5600591 | Dues - Professional Association | 9880000 | Employee and Business Services | 7/28/2022 | 5.33 | - | 5.33 | ASSOCIATION OF ENERGY ENG | AEE mission is to promote the scientific and educational interests of those engaged in the energy industry | | | GCustomerMN/SD /ND | Gas | Include | | 5 | 4 | 0 | 0 |
| 5600591 | Dues - Professional Association | 9905000 | Employee and Business Services | 7/28/2022 | 5.58 | 4.44 | 1.14 | ASSOCIATION OF ENERGY ENG | AEE mission is to promote the scientific and educational interests of those engaged in the energy industry | | | GCustomerMN/SD /ND | Gas | Include | | 1 | 1 | 0 | 0 |
| 5600591 | Dues - Professional Association | 9910000 | Employee and Business Services | 7/28/2022 | 0.41 | 0.32 | 0.08 | ASSOCIATION OF ENERGY ENG | AEE mission is to promote the scientific and educational interests of those engaged in the energy industry | | | GCustomerMN/SD /ND | Gas | Include | | 0 | 0 | 0 | 0 |
| 5600591 | Dues - Professional Association | 9916000 | Employee and Business Services | 7/28/2022 | 0.59 | 0.47 | 0.12 | ASSOCIATION OF ENERGY ENG | AEE mission is to promote the scientific and educational interests of those engaged in the energy industry | | | GCustomerMN/SD /ND | Gas | Include | | 0 | 0 | 0 | 0 |
| 5600591 | Dues - Professional Association | 9921000 | Employee and Business Services | 7/28/2022 | 25.44 | 23.82 | 1.61 | ASSOCIATION OF ENERGY ENG | AEE mission is to promote the scientific and educational interests of those engaged in the energy industry | | | GCustomerMN/SD /ND | Gas | Include | | 2 | 2 | 0 | 0 |
| 5600591 | Dues - Professional Association | 9524000 | Employee and Business Services | 10/3/2022 | 23.31 | 23.31 | - | ASME | ASME is a not-for-profit membership organization that enables collaboration, knowledge sharing, career enrichment, and skills development across all engineering disciplines, toward a goal of helping the global engineering community develop solutions to benefit lives and livelihoods. | 1 | 0 | GCustomerMN/SD /ND | Gas | Include | | 0 | 0 | 0 | 0 |
| 5600591 | Dues - Professional Association | 9539000 | Employee and Business Services | 10/3/2022 | 0.06 | 0.06 | - | ASME | ASME is a not-for-profit membership organization that enables collaboration, knowledge sharing, career enrichment, and skills development across all engineering disciplines, toward a goal of helping the global engineering community develop solutions to benefit lives and livelihoods. | 1 | 0 | GCustomerMN/SD /ND | Gas | Include | | 0 | 0 | 0 | 0 |
| 5600591 | Dues - Professional Association | 9549000 | Employee and Business Services | 10/3/2022 | 4.34 | 4.34 | - | ASME | ASME is a not-for-profit membership organization that enables collaboration, knowledge sharing, career enrichment, and skills development across all engineering disciplines, toward a goal of helping the global engineering community develop solutions to benefit lives and livelihoods. | 1 | 0 | GCustomerMN/SD /ND | Gas | Include | | 0 | 0 | 0 | 0 |
| 5600591 | Dues - Professional Association | 9566000 | Employee and Business Services | 10/3/2022 | 5.00 | 5.00 | - | ASME | ASME is a not-for-profit membership organization that enables collaboration, knowledge sharing, career enrichment, and skills development across all engineering disciplines, toward a goal of helping the global engineering community develop solutions to benefit lives and livelihoods. | 1 | 0 | GCustomerMN/SD /ND | Gas | Include | | 0 | 0 | 0 | 0 |
| 5600591 | Dues - Professional Association | 9575100 | Employee and Business Services | 10/3/2022 | 0.06 | 0.06 | - | ASME | ASME is a not-for-profit membership organization that enables collaboration, knowledge sharing, career enrichment, and skills development across all engineering disciplines, toward a goal of helping the global engineering community develop solutions to benefit lives and livelihoods. | 1 | 0 | GCustomerMN/SD /ND | Gas | Include | | 0 | 0 | 0 | 0 |
| 5600591 | Dues - Professional Association | 9588000 | Employee and Business Services | 10/3/2022 | 11.34 | 11.34 | - | ASME | ASME is a not-for-profit membership organization that enables collaboration, knowledge sharing, career enrichment, and skills development across all engineering disciplines, toward a goal of helping the global engineering community develop solutions to benefit lives and livelihoods. | 1 | 0 | GCustomerMN/SD /ND | Gas | Include | | 0 | 0 | 0 | 0 |
| 5600591 | Dues - Professional Association | 9735000 | Employee and Business Services | 10/3/2022 | 0.00 | - | 0.00 | ASME | ASME is a not-for-profit membership organization that enables collaboration, knowledge sharing, career enrichment, and skills development across all engineering disciplines, toward a goal of helping the global engineering community develop solutions to benefit lives and livelihoods. | 1 | 0 | GCustomerMN/SD /ND | Gas | Include | | 0 | 0 | 0 | 0 |
| 5600591 | Dues - Professional Association | 9813000 | Employee and Business Services | 10/3/2022 | 0.03 | - | 0.03 | ASME | ASME is a not-for-profit membership organization that enables collaboration, knowledge sharing, career enrichment, and skills development across all engineering disciplines, toward a goal of helping the global engineering community develop solutions to benefit lives and livelihoods. | 1 | 0 | GCustomerMN/SD /ND | Gas | Include | | 0 | 0 | 0 | 0 |
| 5600591 | Dues - Professional Association | 9824000 | Employee and Business Services | 10/3/2022 | 0.02 | - | 0.02 | ASME | ASME is a not-for-profit membership organization that enables collaboration, knowledge sharing, career enrichment, and skills development across all engineering disciplines, toward a goal of helping the global engineering community develop solutions to benefit lives and livelihoods. | 1 | 0 | GCustomerMN/SD /ND | Gas | Include | | 0 | 0 | 0 | 0 |
| 5600591 | Dues - Professional Association | 9841000 | Employee and Business Services | 10/3/2022 | 0.26 | - | 0.26 | ASME | ASME is a not-for-profit membership organization that enables collaboration, knowledge sharing, career enrichment, and skills development across all engineering disciplines, toward a goal of helping the global engineering community develop solutions to benefit lives and livelihoods. | 1 | 0 | GCustomerMN/SD /ND | Gas | Include | | 0 | 0 | 0 | 0 |
| 5600591 | Dues - Professional Association | 9846200 | Employee and Business Services | 10/3/2022 | 0.31 | 0 | 0.31 | ASME | ASME is a not-for-profit membership organization that enables collaboration, knowledge sharing, career enrichment, and skills development across all engineering disciplines, toward a goal of helping the global engineering community develop solutions to benefit lives and livelihoods. | 1 | 0 | GCustomerMN/SD /ND | Gas | Include | | 0 | 0 | 0 | 0 |
| 5600591 | Dues - Professional Association | 9859000 | Employee and Business Services | 10/3/2022 | 0.24 | - | 0.24 | ASME | ASME is a not-for-profit membership organization that enables collaboration, knowledge sharing, career enrichment, and skills development across all engineering disciplines, toward a goal of helping the global engineering community develop solutions to benefit lives and livelihoods. | 1 | 0 | GCustomerMN/SD /ND | Gas | Include | | 0 | 0 | 0 | 0 |

| G/L Account Key | GL Account | FERC | SRCC - Level 2 Text | Date | FINAL NSPM | NSPM Electric | NSPM Gas | Vendor - Key | Purpose of Organization | Number of Employees that Dues Include | Amount included in dues for lobbying | Gas Computed Allocator | Utility Desc | Include or Exclude | Reason | NSPM Gas Included | MN Gas Included | NSPM Gas Excluded | MN Gas Excluded |
|-----------------|---------------------------------|---------|--------------------------------|-----------|------------|---------------|----------|------------------------|---|---------------------------------------|--------------------------------------|------------------------|--------------|--------------------|--------|-------------------|-----------------|-------------------|-----------------|
| 5600591 | Dues - Professional Association | 9880000 | Employee and Business Services | 10/3/2022 | 5.54 | - | 5.54 | ASME | ASME is a not-for-profit membership organization that enables collaboration, knowledge sharing, career enrichment, and skills development across all engineering disciplines, toward a goal of helping the global engineering community develop solutions to benefit lives and livelihoods. | 1 | 0 | GCustomerMN/SD /ND | Gas | Include | | 6 | 5 | 0 | 0 |
| 5600591 | Dues - Professional Association | 9905000 | Employee and Business Services | 10/3/2022 | 6.16 | 4.90 | 1.26 | ASME | ASME is a not-for-profit membership organization that enables collaboration, knowledge sharing, career enrichment, and skills development across all engineering disciplines, toward a goal of helping the global engineering community develop solutions to benefit lives and livelihoods. | 1 | 0 | GCustomerMN/SD /ND | Gas | Include | | 1 | 1 | 0 | 0 |
| 5600591 | Dues - Professional Association | 9910000 | Employee and Business Services | 10/3/2022 | 0.43 | 0.34 | 0.09 | ASME | ASME is a not-for-profit membership organization that enables collaboration, knowledge sharing, career enrichment, and skills development across all engineering disciplines, toward a goal of helping the global engineering community develop solutions to benefit lives and livelihoods. | 1 | 0 | GCustomerMN/SD /ND | Gas | Include | | 0 | 0 | 0 | 0 |
| 5600591 | Dues - Professional Association | 9916000 | Employee and Business Services | 10/3/2022 | 0.57 | 0.46 | 0.12 | ASME | ASME is a not-for-profit membership organization that enables collaboration, knowledge sharing, career enrichment, and skills development across all engineering disciplines, toward a goal of helping the global engineering community develop solutions to benefit lives and livelihoods. | 1 | 0 | GCustomerMN/SD /ND | Gas | Include | | 0 | 0 | 0 | 0 |
| 5600591 | Dues - Professional Association | 9921000 | Employee and Business Services | 10/3/2022 | 27.54 | 25.80 | 1.75 | ASME | ASME is a not-for-profit membership organization that enables collaboration, knowledge sharing, career enrichment, and skills development across all engineering disciplines, toward a goal of helping the global engineering community develop solutions to benefit lives and livelihoods. | 1 | 0 | GCustomerMN/SD /ND | Gas | Include | | 2 | 2 | 0 | 0 |
| 5600591 | Dues - Professional Association | 9524000 | Employee and Business Services | 10/4/2022 | 13.19 | 13.19 | - | PROJECT MGMT INSTITUTE | PMI is one of the world's largest not-for-profit membership associations for the project management profession. PMI's Certified Associate in Project Management (CAPM) is a valuable certification for project practitioners. | 1 | 0 | GCustomerMN/SD /ND | Gas | Include | | 0 | 0 | 0 | 0 |
| 5600591 | Dues - Professional Association | 9539000 | Employee and Business Services | 10/4/2022 | 0.04 | 0.04 | - | PROJECT MGMT INSTITUTE | PMI is one of the world's largest not-for-profit membership associations for the project management profession. PMI's Certified Associate in Project Management (CAPM) is a valuable certification for project practitioners. | 1 | 0 | GCustomerMN/SD /ND | Gas | Include | | 0 | 0 | 0 | 0 |
| 5600591 | Dues - Professional Association | 9549000 | Employee and Business Services | 10/4/2022 | 2.45 | 2.45 | - | PROJECT MGMT INSTITUTE | PMI is one of the world's largest not-for-profit membership associations for the project management profession. PMI's Certified Associate in Project Management (CAPM) is a valuable certification for project practitioners. | 1 | 0 | GCustomerMN/SD /ND | Gas | Include | | 0 | 0 | 0 | 0 |
| 5600591 | Dues - Professional Association | 9566000 | Employee and Business Services | 10/4/2022 | 2.83 | 2.83 | - | PROJECT MGMT INSTITUTE | PMI is one of the world's largest not-for-profit membership associations for the project management profession. PMI's Certified Associate in Project Management (CAPM) is a valuable certification for project practitioners. | 1 | 0 | GCustomerMN/SD /ND | Gas | Include | | 0 | 0 | 0 | 0 |
| 5600591 | Dues - Professional Association | 9575100 | Employee and Business Services | 10/4/2022 | 0.04 | 0.04 | - | PROJECT MGMT INSTITUTE | PMI is one of the world's largest not-for-profit membership associations for the project management profession. PMI's Certified Associate in Project Management (CAPM) is a valuable certification for project practitioners. | 1 | 0 | GCustomerMN/SD /ND | Gas | Include | | 0 | 0 | 0 | 0 |
| 5600591 | Dues - Professional Association | 9588000 | Employee and Business Services | 10/4/2022 | 6.42 | 6.42 | - | PROJECT MGMT INSTITUTE | PMI is one of the world's largest not-for-profit membership associations for the project management profession. PMI's Certified Associate in Project Management (CAPM) is a valuable certification for project practitioners. | 1 | 0 | GCustomerMN/SD /ND | Gas | Include | | 0 | 0 | 0 | 0 |
| 5600591 | Dues - Professional Association | 9735000 | Employee and Business Services | 10/4/2022 | 0.00 | - | 0.00 | PROJECT MGMT INSTITUTE | PMI is one of the world's largest not-for-profit membership associations for the project management profession. PMI's Certified Associate in Project Management (CAPM) is a valuable certification for project practitioners. | 1 | 0 | GCustomerMN/SD /ND | Gas | Include | | 0 | 0 | 0 | 0 |
| 5600591 | Dues - Professional Association | 9813000 | Employee and Business Services | 10/4/2022 | 0.02 | - | 0.02 | PROJECT MGMT INSTITUTE | PMI is one of the world's largest not-for-profit membership associations for the project management profession. PMI's Certified Associate in Project Management (CAPM) is a valuable certification for project practitioners. | 1 | 0 | GCustomerMN/SD /ND | Gas | Include | | 0 | 0 | 0 | 0 |
| 5600591 | Dues - Professional Association | 9824000 | Employee and Business Services | 10/4/2022 | 0.01 | - | 0.01 | PROJECT MGMT INSTITUTE | PMI is one of the world's largest not-for-profit membership associations for the project management profession. PMI's Certified Associate in Project Management (CAPM) is a valuable certification for project practitioners. | 1 | 0 | GCustomerMN/SD /ND | Gas | Include | | 0 | 0 | 0 | 0 |
| 5600591 | Dues - Professional Association | 9841000 | Employee and Business Services | 10/4/2022 | 0.14 | - | 0.14 | PROJECT MGMT INSTITUTE | PMI is one of the world's largest not-for-profit membership associations for the project management profession. PMI's Certified Associate in Project Management (CAPM) is a valuable certification for project practitioners. | 1 | 0 | GCustomerMN/SD /ND | Gas | Include | | 0 | 0 | 0 | 0 |
| 5600591 | Dues - Professional Association | 9846200 | Employee and Business Services | 10/4/2022 | 0.18 | 0 | 0.18 | PROJECT MGMT INSTITUTE | PMI is one of the world's largest not-for-profit membership associations for the project management profession. PMI's Certified Associate in Project Management (CAPM) is a valuable certification for project practitioners. | 1 | 0 | GCustomerMN/SD /ND | Gas | Include | | 0 | 0 | 0 | 0 |
| 5600591 | Dues - Professional Association | 9859000 | Employee and Business Services | 10/4/2022 | 0.14 | - | 0.14 | PROJECT MGMT INSTITUTE | PMI is one of the world's largest not-for-profit membership associations for the project management profession. PMI's Certified Associate in Project Management (CAPM) is a valuable certification for project practitioners. | 1 | 0 | GCustomerMN/SD /ND | Gas | Include | | 0 | 0 | 0 | 0 |
| 5600591 | Dues - Professional Association | 9880000 | Employee and Business Services | 10/4/2022 | 3.14 | - | 3.14 | PROJECT MGMT INSTITUTE | PMI is one of the world's largest not-for-profit membership associations for the project management profession. PMI's Certified Associate in Project Management (CAPM) is a valuable certification for project practitioners. | 1 | 0 | GCustomerMN/SD /ND | Gas | Include | | 3 | 3 | 0 | 0 |
| 5600591 | Dues - Professional Association | 9905000 | Employee and Business Services | 10/4/2022 | 3.48 | 2.77 | 0.71 | PROJECT MGMT INSTITUTE | PMI is one of the world's largest not-for-profit membership associations for the project management profession. PMI's Certified Associate in Project Management (CAPM) is a valuable certification for project practitioners. | 1 | 0 | GCustomerMN/SD /ND | Gas | Include | | 1 | 1 | 0 | 0 |
| 5600591 | Dues - Professional Association | 9910000 | Employee and Business Services | 10/4/2022 | 0.24 | 0.19 | 0.05 | PROJECT MGMT INSTITUTE | PMI is one of the world's largest not-for-profit membership associations for the project management profession. PMI's Certified Associate in Project Management (CAPM) is a valuable certification for project practitioners. | 1 | 0 | GCustomerMN/SD /ND | Gas | Include | | 0 | 0 | 0 | 0 |
| 5600591 | Dues - Professional Association | 9916000 | Employee and Business Services | 10/4/2022 | 0.33 | 0.26 | 0.07 | PROJECT MGMT INSTITUTE | PMI is one of the world's largest not-for-profit membership associations for the project management profession. PMI's Certified Associate in Project Management (CAPM) is a valuable certification for project practitioners. | 1 | 0 | GCustomerMN/SD /ND | Gas | Include | | 0 | 0 | 0 | 0 |
| 5600591 | Dues - Professional Association | 9921000 | Employee and Business Services | 10/4/2022 | 15.58 | 14.60 | 0.99 | PROJECT MGMT INSTITUTE | PMI is one of the world's largest not-for-profit membership associations for the project management profession. PMI's Certified Associate in Project Management (CAPM) is a valuable certification for project practitioners. | 1 | 0 | GCustomerMN/SD /ND | Gas | Include | | 1 | 1 | 0 | 0 |
| 5600591 | Dues - Professional Association | 9524000 | Employee and Business Services | 9/12/2022 | 37.43 | 37.43 | - | IAMC | Integrated Assessment Modeling Consortium is an organization of scientific research, specifically climate change. | 1 | 0 | GCustomerMN/SD /ND | Gas | Include | | 0 | 0 | 0 | 0 |
| 5600591 | Dues - Professional Association | 9539000 | Employee and Business Services | 9/12/2022 | 0.11 | 0.11 | - | IAMC | Integrated Assessment Modeling Consortium is an organization of scientific research, specifically climate change. | 1 | 0 | GCustomerMN/SD /ND | Gas | Include | | 0 | 0 | 0 | 0 |
| 5600591 | Dues - Professional Association | 9549000 | Employee and Business Services | 9/12/2022 | 6.81 | 6.81 | - | IAMC | Integrated Assessment Modeling Consortium is an organization of scientific research, specifically climate change. | 1 | 0 | GCustomerMN/SD /ND | Gas | Include | | 0 | 0 | 0 | 0 |
| 5600591 | Dues - Professional Association | 9566000 | Employee and Business Services | 9/12/2022 | 8.19 | 8.19 | - | IAMC | Integrated Assessment Modeling Consortium is an organization of scientific research, specifically climate change. | 1 | 0 | GCustomerMN/SD /ND | Gas | Include | | 0 | 0 | 0 | 0 |
| 5600591 | Dues - Professional Association | 9575100 | Employee and Business Services | 9/12/2022 | 0.11 | 0.11 | - | IAMC | Integrated Assessment Modeling Consortium is an organization of scientific research, specifically climate change. | 1 | 0 | GCustomerMN/SD /ND | Gas | Include | | 0 | 0 | 0 | 0 |

| G/L Account Key | GL Account | FERC | SRCC - Level 2 Text | Date | FINAL NSPM | NSPM Electric | NSPM Gas | Vendor - Key | Purpose of Organization | Number of Employees that Dues Include | Amount included in dues for lobbying | Gas Computed Allocator | Utility Desc | Include or Exclude | Reason | NSPM Gas Included | MN Gas Included | NSPM Gas Excluded | MN Gas Excluded |
|-----------------|----------------------------------|---------|--------------------------------|------------|------------|---------------|----------|-------------------------------|---|---------------------------------------|--------------------------------------|------------------------|--------------|--------------------|---------|-------------------|-----------------|-------------------|-----------------|
| 5600591 | Dues - Professional Association | 9588000 | Employee and Business Services | 9/12/2022 | 17.09 | 17.09 | - | IAMC | Integrated Assessment Modeling Consortium is an organization of scientific research, specifically climate change. | 1 | 0 | GCustomerMN/SD /ND | Gas | Include | | 0 | 0 | 0 | 0 |
| 5600591 | Dues - Professional Association | 9735000 | Employee and Business Services | 9/12/2022 | 0.00 | - | 0.00 | IAMC | Integrated Assessment Modeling Consortium is an organization of scientific research, specifically climate change. | 1 | 0 | GCustomerMN/SD /ND | Gas | Include | | 0 | 0 | 0 | 0 |
| 5600591 | Dues - Professional Association | 9813000 | Employee and Business Services | 9/12/2022 | 0.04 | - | 0.04 | IAMC | Integrated Assessment Modeling Consortium is an organization of scientific research, specifically climate change. | 1 | 0 | GCustomerMN/SD /ND | Gas | Include | | 0 | 0 | 0 | 0 |
| 5600591 | Dues - Professional Association | 9824000 | Employee and Business Services | 9/12/2022 | 0.03 | - | 0.03 | IAMC | Integrated Assessment Modeling Consortium is an organization of scientific research, specifically climate change. | 1 | 0 | GCustomerMN/SD /ND | Gas | Include | | 0 | 0 | 0 | 0 |
| 5600591 | Dues - Professional Association | 9841000 | Employee and Business Services | 9/12/2022 | 0.36 | - | 0.36 | IAMC | Integrated Assessment Modeling Consortium is an organization of scientific research, specifically climate change. | 1 | 0 | GCustomerMN/SD /ND | Gas | Include | | 0 | 0 | 0 | 0 |
| 5600591 | Dues - Professional Association | 9846200 | Employee and Business Services | 9/12/2022 | 0.52 | 0 | 0.52 | IAMC | Integrated Assessment Modeling Consortium is an organization of scientific research, specifically climate change. | 1 | 0 | GCustomerMN/SD /ND | Gas | Include | | 1 | 1 | 0 | 0 |
| 5600591 | Dues - Professional Association | 9859000 | Employee and Business Services | 9/12/2022 | 0.38 | - | 0.38 | IAMC | Integrated Assessment Modeling Consortium is an organization of scientific research, specifically climate change. | 1 | 0 | GCustomerMN/SD /ND | Gas | Include | | 0 | 0 | 0 | 0 |
| 5600591 | Dues - Professional Association | 9880000 | Employee and Business Services | 9/12/2022 | 8.67 | - | 8.67 | IAMC | Integrated Assessment Modeling Consortium is an organization of scientific research, specifically climate change. | 1 | 0 | GCustomerMN/SD /ND | Gas | Include | | 9 | 8 | 0 | 0 |
| 5600591 | Dues - Professional Association | 9905000 | Employee and Business Services | 9/12/2022 | 9.08 | 7.23 | 1.85 | IAMC | Integrated Assessment Modeling Consortium is an organization of scientific research, specifically climate change. | 1 | 0 | GCustomerMN/SD /ND | Gas | Include | | 2 | 2 | 0 | 0 |
| 5600591 | Dues - Professional Association | 9910000 | Employee and Business Services | 9/12/2022 | 0.66 | 0.53 | 0.13 | IAMC | Integrated Assessment Modeling Consortium is an organization of scientific research, specifically climate change. | 1 | 0 | GCustomerMN/SD /ND | Gas | Include | | 0 | 0 | 0 | 0 |
| 5600591 | Dues - Professional Association | 9916000 | Employee and Business Services | 9/12/2022 | 0.96 | 0.77 | 0.20 | IAMC | Integrated Assessment Modeling Consortium is an organization of scientific research, specifically climate change. | 1 | 0 | GCustomerMN/SD /ND | Gas | Include | | 0 | 0 | 0 | 0 |
| 5600591 | Dues - Professional Association | 9921000 | Employee and Business Services | 9/12/2022 | 41.41 | 38.78 | 2.63 | IAMC | Integrated Assessment Modeling Consortium is an organization of scientific research, specifically climate change. | 1 | 0 | GCustomerMN/SD /ND | Gas | Include | | 3 | 3 | 0 | 0 |
| 5600591 | Dues - Professional Association | 9535000 | ES Service Org | 7/5/2022 | 0.09 | 0.09 | - | BOARD OF AELSLSAGID | Minnesota Board of Architecture, Engineering, Land Surveying Landscape Architecture, Geoscience and Interior Design. Requiring anyone practicing or offering to practice architecture, engineering, land surveying, landscape architecture, geology or soil science be licensed and continue to maintain professional competence; To promote and protect the integrity of the legal profession, at the direction of the Supreme Court, through attorney registration, education, investigation, prosecution and remedial action. | 1 | 0 | GCustomerMN/SD /ND | Gas | Include | | 0 | 0 | 0 | 0 |
| 5600591 | Dues - Professional Association | 9546000 | ES Service Org | 7/5/2022 | 25.22 | 25.22 | - | BOARD OF AELSLSAGID | Minnesota Board of Architecture, Engineering, Land Surveying Landscape Architecture, Geoscience and Interior Design. Requiring anyone practicing or offering to practice architecture, engineering, land surveying, landscape architecture, geology or soil science be licensed and continue to maintain professional competence; To promote and protect the integrity of the legal profession, at the direction of the Supreme Court, through attorney registration, education, investigation, prosecution and remedial action. | 1 | 0 | GCustomerMN/SD /ND | Gas | Include | | 0 | 0 | 0 | 0 |
| 5600596 | Dues - Utility Association Other | 9930200 | OpCo President NSPM | 12/31/2022 | (2,500.00) | (2,341.37) | (158.64) | ENVIRONMENTAL INITIATIVE | Environmental Initiative builds partnerships with non profits, business, and government leaders to work collaboratively to solve environmental problems | | | GCustomerMN/SD /ND | Gas | Include | | -159 | -141 | 0 | 0 |
| 5600596 | Dues - Utility Association Other | 9930200 | OpCo President NSPM | 12/31/2022 | (2,500.00) | (2,341.37) | (158.64) | ENVIRONMENTAL INITIATIVE | Environmental Initiative builds partnerships with non profits, business, and government leaders to work collaboratively to solve environmental problems | | | GCustomerMN/SD /ND | Gas | Include | | -159 | -141 | 0 | 0 |
| 5600596 | Dues - Utility Association Other | 9930200 | VP Maintain | 9/30/2022 | (400.00) | (400.00) | | EPRI | EPRI Membership Dues | | | GCustomerMN/SD /ND | Gas | Include | | 0 | 0 | 0 | 0 |
| 5600596 | Dues - Utility Association Other | 9930200 | Dist Business Operations | 12/31/2022 | (215.00) | (215.00) | | ISA Membership Dues | ISA membership dues | | | GCustomerMN/SD /ND | Gas | Include | | 0 | 0 | 0 | 0 |
| 5600596 | Dues - Utility Association Other | 9930200 | OpCo President NSPM | 7/7/2022 | 22,741.76 | 22,741.76 | | SD ELECTRIC UTILITY COMPANIES | SD Electric membership Dues | | | GCustomerMN/SD /ND | Gas | Include | | 0 | 0 | 0 | 0 |
| 5600596 | Dues - Utility Association Other | 9930200 | OpCo President NSPM | 10/6/2022 | 22,741.76 | 22,741.76 | | SD ELECTRIC UTILITY COMPANIES | SD Electric membership Dues | | | GCustomerMN/SD /ND | Gas | Include | | 0 | 0 | 0 | 0 |
| 5600596 | Dues - Utility Association Other | 9930200 | Dist Business Operations | 9/30/2022 | (200.00) | (187.31) | (12.69) | No Information | No info | | | GCustomerMN/SD /ND | Gas | Exclude | No info | 0 | 0 | -13 | -11 |
| 5600596 | Dues - Utility Association Other | 9930200 | Dist Business Operations | 9/30/2022 | (144.99) | (135.79) | (9.20) | No Information | No info | | | GCustomerMN/SD /ND | Gas | Exclude | No info | 0 | 0 | -9 | -8 |
| 5600596 | Dues - Utility Association Other | 9930200 | Dist Electric Engineering | 12/31/2022 | (102.75) | (96.23) | (6.52) | No Information | No info | | | GCustomerMN/SD /ND | Gas | Exclude | No info | 0 | 0 | -7 | -6 |
| 5600596 | Dues - Utility Association Other | 9930200 | Workforce Rel and Safety | 12/31/2022 | (77.98) | (73.03) | (4.95) | USOLN CUSP Dues | Utility Safety and Ops Leadership Certification | | | GCustomerMN/SD /ND | Gas | Include | | -5 | -4 | 0 | 0 |
| 5600596 | Dues - Utility Association Other | 9930200 | OS VP Commercial Operations | 12/31/2022 | (38.34) | (35.91) | (2.43) | No Information | No info | | | GCustomerMN/SD /ND | Gas | Exclude | No info | 0 | 0 | -2 | -2 |
| 5600596 | Dues - Utility Association Other | 9930200 | ES Service Org | 12/31/2022 | (5,876.82) | (5,876.82) | - | EPRI | EPRI Membership Dues | | | GCustomerMN/SD /ND | Gas | Include | | 0 | 0 | 0 | 0 |

| G/L Account - Key | GL Account | FERC | SRCC - Level 2 Text | Date | FINAL NSPM | NSPM Electric | NSPM Gas | Vendor - Key | Purpose of Organization | Number of Employees that Dues Include | Amount included in dues for lobbying | Gas Computed Allocator | Utility Desc | Include or Exclude | Reason | NSPM Gas Included | MN Gas Included | NSPM Gas Excluded | MN Gas Excluded |
|-------------------|----------------------------------|---------|----------------------------------|------------|------------|---------------|----------|-------------------------------|--|---------------------------------------|--------------------------------------|------------------------|--------------|--------------------|--------------|-------------------|-----------------|-------------------|-----------------|
| 5600596 | Dues - Utility Association Other | 9930200 | ES Service Org | 12/31/2022 | (979.47) | (917.32) | (62.15) | ENVIRONMENTAL INITIATIVE | Environmental Initiative builds partnerships with non profits, business, and government leaders to work collaboratively to solve environmental problems | | | GCustomerMN/SD /ND | Gas | Include | | -62 | -55 | 0 | 0 |
| 5600596 | Dues - Utility Association Other | 9930200 | ES Service Org | 12/31/2022 | 6,584.15 | 6,584.15 | - | EPRI | EPRI Membership Dues | | | GCustomerMN/SD /ND | Gas | Include | | 0 | 0 | 0 | 0 |
| 5600596 | Dues - Utility Association Other | 9930200 | Dist Electric Engineering | 12/31/2022 | (102.75) | (96.23) | (6.52) | Reclass | Reclass | | | GCustomerMN/SD /ND | Gas | Exclude | Reclass | 0 | 0 | -7 | -6 |
| 5600596 | Dues - Utility Association Other | 9930200 | Dist Electric Engineering | 12/31/2022 | 102.75 | 96.23 | 6.52 | Reclass | Reclass | | | GCustomerMN/SD /ND | Gas | Exclude | Reclass | 0 | 0 | 7 | 6 |
| 5600596 | Dues - Utility Association Other | 9930200 | OS VP Commercial Operations | 8/5/2022 | 3,720.00 | 3,483.95 | 236.05 | NAESB | North America Energy Standard boards certifications | | | GCustomerMN/SD /ND | Gas | Include | | 236 | 209 | 0 | 0 |
| 5600596 | Dues - Utility Association Other | 9930200 | OS VP Commercial Operations | 8/23/2022 | 38.34 | 35.91 | 2.43 | NORTH AMERICAN ELECTRIC R | no info | | | GCustomerMN/SD /ND | Gas | Exclude | No info | 0 | 0 | 2 | 2 |
| 5600596 | Dues - Utility Association Other | 9930200 | Treasurer | 8/30/2022 | 273.00 | 255.68 | 17.32 | GMEI | No info | | | GCustomerMN/SD /ND | Gas | Exclude | No info | 0 | 0 | 17 | 15 |
| 5600596 | Dues - Utility Association Other | 9930200 | Treasurer | 8/30/2022 | 35.48 | 33.23 | 2.25 | GMEI | No info | | | GCustomerMN/SD /ND | Gas | Exclude | No info | 0 | 0 | 2 | 2 |
| 5600596 | Dues - Utility Association Other | 9930200 | Treasurer | 8/30/2022 | 35.48 | 33.23 | 2.25 | GMEI | No info | | | GCustomerMN/SD /ND | Gas | Exclude | No info | 0 | 0 | 2 | 2 |
| 5600596 | Dues - Utility Association Other | 9930200 | Treasurer | 8/30/2022 | 35.48 | 33.23 | 2.25 | GMEI | No info | | | GCustomerMN/SD /ND | Gas | Exclude | No info | 0 | 0 | 2 | 2 |
| 5600596 | Dues - Utility Association Other | 9930200 | Dist Electric Engineering | 11/19/2022 | 102.75 | 96.23 | 6.52 | WESTERN UNDERGROUND CO | Best valued underground and overhead utility networking conference | | | GCustomerMN/SD /ND | Gas | Include | | 7 | 6 | 0 | 0 |
| 5600596 | Dues - Utility Association Other | 9930200 | Gas Business Operations | 10/28/2022 | 1,250.00 | 1,170.68 | 79.32 | SANDER RESOURCES LLC | Advocacy company focusing on oil and gas issue mgmt and compliance | | | GCustomerMN/SD /ND | Gas | Include | | 79 | 70 | 0 | 0 |
| 5600596 | Dues - Utility Association Other | 9930200 | Gas Business Operations | 10/28/2022 | 1,250.00 | 1,170.68 | 79.32 | SANDER RESOURCES LLC | Advocacy company focusing on oil and gas issue mgmt and compliance | | | GCustomerMN/SD /ND | Gas | Include | | 79 | 70 | 0 | 0 |
| 5600596 | Dues - Utility Association Other | 9930200 | Workforce Rel and Safety | 10/28/2022 | 1,916.13 | 1,794.54 | 121.59 | SANDER RESOURCES LLC | Advocacy company focusing on oil and gas issue mgmt and compliance | | | GCustomerMN/SD /ND | Gas | Include | | 122 | 108 | 0 | 0 |
| 5600596 | Dues - Utility Association Other | 9930200 | ES Service Org | 12/8/2022 | 5,876.82 | 5,876.82 | - | EPRI | The Electric Power Research Institute, Inc. (EPRI) is an independent, nonprofit organization, that conducts research and development relating to the generation, delivery and use of electricity for the benefit of the public. North American Transmission Forum (NATF) members include investor-owned, state-authorized, municipal, cooperative, U.S. federal, and Canadian provincial utilities. The NATF promotes the highest levels of reliability in the operation of the electric transmission systems. | Company Wide | 0 | GCustomerMN/SD /ND | Gas | Include | | 0 | 0 | 0 | 0 |
| 5600601 | Dues - Utility Association | 9930200 | OpCo President - NSPM | 12/31/2022 | (64.66) | (60.56) | (4.10) | No information | no info | | | GCustomerMN/SD /ND | Gas | Exclude | No info | 0 | 0 | -4 | -4 |
| 5600601 | Dues - Utility Association | 9930200 | OpCo President - NSPM | 7/28/2022 | 22,018.75 | 20,621.57 | 1,397.18 | MN UTILITY INVESTORS | The MUI is an association that represents the interests of individuals who own shares in energy utility companies operating in Minnesota. | Company Wide | 0 | GCustomerMN/SD /ND | Gas | Exclude | | 0 | 0 | 1,397 | 1,237 |
| 5600601 | Dues - Utility Association | 9930200 | OpCo President - NSPM | 10/27/2022 | 22,018.75 | 20,621.57 | 1,397.18 | MN UTILITY INVESTORS | The MUI is an association that represents the interests of individuals who own shares in energy utility companies operating in Minnesota. | Company Wide | 0 | GCustomerMN/SD /ND | Gas | Exclude | | 0 | 0 | 1,397 | 1,237 |
| 5600601 | Dues - Utility Association | 9930200 | OpCo President - NSPM | 10/27/2022 | 348.50 | 326.39 | 22.11 | MINOT ASSOCIATION OF BUILDERS | Membership dues | | | GCustomerMN/SD /ND | Gas | Include | | 22 | 19 | 0 | 0 |
| 5600601 | Dues - Utility Association | 9930200 | OpCo President - NSPM | 11/21/2022 | 425.00 | 398.03 | 26.97 | FORX BUILDERS ASSOCIATION | Economic Development | | | GCustomerMN/SD /ND | Gas | Exclude | Economic Dev | 0 | 0 | 27 | 24 |
| 5600601 | Dues - Utility Association | 9930200 | OpCo President - NSPM | 10/11/2022 | 24,914.00 | 24,914.00 | | NORTH CENTRAL ELECTRIC ASSOC | The MISSION OF NCEA is "to enhance the association members' services to their customers through education and information exchanges." The OBJECTIVE OF NCEA shall be "largely educational and for the fullest development and advancement of the art and science of the production, distribution and use of electricity for light, heat and power for public service." | Corporate wide | 0 | GCustomerMN/SD /ND | Gas | include | | 0 | 0 | 0 | 0 |
| 5600601 | Dues - Utility Association | 9930200 | ES Service Org | 9/30/2022 | (461.82) | (432.52) | (29.30) | EEl Membership | EEl Membership | | | GCustomerMN/SD /ND | Gas | include | | -29 | -26 | 0 | 0 |
| 5600601 | Dues - Utility Association | 9930200 | Dist Cont. Impr. & Plan. & Perf. | 9/30/2022 | (58.62) | (54.90) | (3.72) | No Information | no info | | | GCustomerMN/SD /ND | Gas | Exclude | No info | 0 | 0 | -4 | -3 |
| 5600601 | Dues - Utility Association | 9930200 | Dist Cont. Impr. & Plan. & Perf. | 9/30/2022 | (68.43) | (64.08) | (4.34) | No Information | no info | | | GCustomerMN/SD /ND | Gas | Exclude | No info | 0 | 0 | -4 | -4 |
| 5600601 | Dues - Utility Association | 9930200 | Dist Electric Engineering | 12/31/2022 | (84.76) | (79.38) | (5.38) | IEEE Membership | IEEE will be essential to the global technical community and to technical professionals everywhere, and be universally recognized for the contributions of technology and of technical professionals in improving global conditions. | | | GCustomerMN/SD /ND | Gas | Include | | -5 | -4 | 0 | 0 |
| 5600601 | Dues - Utility Association | 9930200 | Dist Electric Engineering | 12/31/2022 | (72.75) | (68.13) | (4.62) | IEEE Membership | IEEE will be essential to the global technical community and to technical professionals everywhere, and be universally recognized for the contributions of technology and of technical professionals in improving global conditions. | | | GCustomerMN/SD /ND | Gas | Include | | -5 | -4 | 0 | 0 |

| G/L Account Key | GL Account | FERC | SRCC - Level 2 Text | Date | FINAL NSPM | NSPM Electric | NSPM Gas | Vendor - Key | Purpose of Organization | Number of Employees that Dues Include | Amount included in dues for lobbying | Gas Computed Allocator | Utility Desc | Include or Exclude | Reason | NSPM Gas Included | MN Gas Included | NSPM Gas Excluded | MN Gas Excluded |
|-----------------|----------------------------|---------|----------------------------------|------------|------------|---------------|-----------|---------------------------|--|---------------------------------------|--------------------------------------|------------------------|--------------|--------------------|---------|-------------------|-----------------|-------------------|-----------------|
| 5606001 | Dues - Utility Association | 9930200 | Dist Electric Engineering | 12/31/2022 | (72.75) | (68.13) | (4.62) | IEEE Membership | IEEE will be essential to the global technical community and to technical professionals everywhere, and be universally recognized for the contributions of technology and of technical professionals in improving global conditions. | | | GCustomerMN/SD /ND | Gas | Include | | -5 | -4 | 0 | 0 |
| 5606001 | Dues - Utility Association | 9930200 | Transm Portfolio Del | 12/31/2022 | (78.04) | (73.08) | (4.95) | IEEE Membership | IEEE will be essential to the global technical community and to technical professionals everywhere, and be universally recognized for the contributions of technology and of technical professionals in improving global conditions. | | | GCustomerMN/SD /ND | Gas | Include | | -5 | -4 | 0 | 0 |
| 5606001 | Dues - Utility Association | 9930200 | Legal Services | 12/31/2022 | 292.39 | 273.83 | 18.55 | No Information | No info | | | GCustomerMN/SD /ND | Gas | Exclude | No Info | 0 | 0 | 19 | 16 |
| 5606001 | Dues - Utility Association | 9930200 | Treasurer | 12/31/2022 | 116.95 | 109.53 | 7.42 | UMACHA Dues | UMACHA dues | | | GCustomerMN/SD /ND | Gas | Include | | 7 | 6 | 0 | 0 |
| 5606001 | Dues - Utility Association | 9930200 | Environmental Policy | 12/31/2022 | 22.04 | 20.64 | 1.40 | Reclass | Reclass | | | GCustomerMN/SD /ND | Gas | Exclude | reclass | 0 | 0 | 1 | 1 |
| 5606001 | Dues - Utility Association | 9930200 | Dist Electric Engineering | 12/31/2022 | (107.40) | (100.59) | (6.82) | IEEE Membership | IEEE will be essential to the global technical community and to technical professionals everywhere, and be universally recognized for the contributions of technology and of technical professionals in improving global conditions. | | | GCustomerMN/SD /ND | Gas | Include | | -7 | -6 | 0 | 0 |
| 5606001 | Dues - Utility Association | 9930200 | Environmental Policy | 11/30/2022 | (22.04) | (20.64) | (1.40) | Reclass | Reclass | | | GCustomerMN/SD /ND | Gas | Exclude | reclass | 0 | 0 | -1 | -1 |
| 5606001 | Dues - Utility Association | 9930200 | Workforce Rel and Safety | 10/31/2022 | (77.98) | (73.03) | (4.95) | CUSP Renewal | Certification exam | | | GCustomerMN/SD /ND | Gas | Include | | -5 | -4 | 0 | 0 |
| 5606001 | Dues - Utility Association | 9930200 | Chairman and CEO | 8/1/2022 | 20,154.80 | 20,154.80 | - | ACP Dues | Association enables the transformation of the US power grid to a low cost reliable and renewable power system | | | GCustomerMN/SD /ND | Gas | include | | 0 | 0 | 0 | 0 |
| 5606001 | Dues - Utility Association | 9930200 | Chairman and CEO | 8/1/2022 | 14,594.86 | 14,594.86 | - | ACP Dues | Association enables the transformation of the US power grid to a low cost reliable and renewable power system | | | GCustomerMN/SD /ND | Gas | include | | 0 | 0 | 0 | 0 |
| 5606001 | Dues - Utility Association | 9930200 | Chairman and CEO | 12/1/2022 | 20,154.80 | 20,154.80 | - | ACP Dues | Association enables the transformation of the US power grid to a low cost reliable and renewable power system | | | GCustomerMN/SD /ND | Gas | include | | 0 | 0 | 0 | 0 |
| 5606001 | Dues - Utility Association | 9930200 | Chairman and CEO | 12/1/2022 | 14,594.85 | 14,594.85 | - | ACP Dues | Association enables the transformation of the US power grid to a low cost reliable and renewable power system | | | GCustomerMN/SD /ND | Gas | include | | 0 | 0 | 0 | 0 |
| 5606001 | Dues - Utility Association | 9930200 | Chairman and CEO | 11/1/2022 | 20,154.80 | 20,154.80 | - | ACP Dues | Association enables the transformation of the US power grid to a low cost reliable and renewable power system | | | GCustomerMN/SD /ND | Gas | include | | 0 | 0 | 0 | 0 |
| 5606001 | Dues - Utility Association | 9930200 | Chairman and CEO | 11/1/2022 | 14,594.86 | 14,594.86 | - | ACP Dues | Association enables the transformation of the US power grid to a low cost reliable and renewable power system | | | GCustomerMN/SD /ND | Gas | include | | 0 | 0 | 0 | 0 |
| 5606001 | Dues - Utility Association | 9930200 | Chairman and CEO | 9/1/2022 | 20,154.80 | 20,154.80 | - | ACP Dues | Association enables the transformation of the US power grid to a low cost reliable and renewable power system | | | GCustomerMN/SD /ND | Gas | include | | 0 | 0 | 0 | 0 |
| 5606001 | Dues - Utility Association | 9930200 | Chairman and CEO | 9/1/2022 | 14,594.85 | 14,594.85 | - | ACP Dues | Association enables the transformation of the US power grid to a low cost reliable and renewable power system | | | GCustomerMN/SD /ND | Gas | include | | 0 | 0 | 0 | 0 |
| 5606001 | Dues - Utility Association | 9930200 | Chairman and CEO | 7/1/2022 | 20,154.80 | 20,154.80 | - | ACP Dues | Association enables the transformation of the US power grid to a low cost reliable and renewable power system | | | GCustomerMN/SD /ND | Gas | include | | 0 | 0 | 0 | 0 |
| 5606001 | Dues - Utility Association | 9930200 | Chairman and CEO | 7/1/2022 | 14,594.86 | 14,594.86 | - | ACP Dues | Association enables the transformation of the US power grid to a low cost reliable and renewable power system | | | GCustomerMN/SD /ND | Gas | include | | 0 | 0 | 0 | 0 |
| 5606001 | Dues - Utility Association | 9930200 | Chairman and CEO | 10/1/2022 | 20,154.80 | 20,154.80 | - | ACP Dues | Association enables the transformation of the US power grid to a low cost reliable and renewable power system | | | GCustomerMN/SD /ND | Gas | include | | 0 | 0 | 0 | 0 |
| 5606001 | Dues - Utility Association | 9930200 | Chairman and CEO | 10/1/2022 | 14,594.85 | 14,594.85 | - | ACP Dues | Association enables the transformation of the US power grid to a low cost reliable and renewable power system | | | GCustomerMN/SD /ND | Gas | include | | 0 | 0 | 0 | 0 |
| 5606001 | Dues - Utility Association | 9930200 | Chairman and CEO | 8/1/2022 | 26,826.95 | - | 26,826.95 | AGA 2022 Monthly dues | Association of Government Accountants increases gov accountability and transparency | | | GCustomerMN/SD /ND | Gas | Include | | 26827 | 23757 | 0 | 0 |
| 5606001 | Dues - Utility Association | 9930200 | Chairman and CEO | 11/1/2022 | 26,826.95 | - | 26,826.95 | AGA 2022 Monthly dues | Association of Government Accountants increases gov accountability and transparency | | | GCustomerMN/SD /ND | Gas | Include | | 26827 | 23757 | 0 | 0 |
| 5606001 | Dues - Utility Association | 9930200 | Chairman and CEO | 9/1/2022 | 26,826.95 | - | 26,826.95 | AGA 2022 Monthly dues | Association of Government Accountants increases gov accountability and transparency | | | GCustomerMN/SD /ND | Gas | Include | | 26827 | 23757 | 0 | 0 |
| 5606001 | Dues - Utility Association | 9930200 | Chairman and CEO | 7/1/2022 | 26,826.94 | - | 26,826.94 | AGA 2022 Monthly dues | Association of Government Accountants increases gov accountability and transparency | | | GCustomerMN/SD /ND | Gas | Include | | 26827 | 23757 | 0 | 0 |
| 5606001 | Dues - Utility Association | 9930200 | Chairman and CEO | 10/1/2022 | 26,826.94 | - | 26,826.94 | AGA 2022 Monthly dues | Association of Government Accountants increases gov accountability and transparency | | | GCustomerMN/SD /ND | Gas | Include | | 26827 | 23757 | 0 | 0 |
| 5606001 | Dues - Utility Association | 9930200 | Chairman and CEO | 12/1/2022 | 26,826.94 | - | 26,826.94 | AGA 2022 Monthly dues | Association of Government Accountants increases gov accountability and transparency | | | GCustomerMN/SD /ND | Gas | Include | | 26827 | 23757 | 0 | 0 |
| 5606001 | Dues - Utility Association | 9930200 | Chairman and CEO | 11/1/2022 | 67,030.97 | 67,030.97 | - | EEl 2022 Dues | An electric industry program that strengthens the sectors ability to restore the nations transmission system more quickly in the event of a terrorist attack. | N/A corp dues | 0 | GCustomerMN/SD /ND | Gas | Include | | 0 | 0 | 0 | 0 |
| 5606001 | Dues - Utility Association | 9930200 | Chairman and CEO | 9/1/2022 | 67,030.95 | 67,030.95 | - | EEl 2022 Dues | An electric industry program that strengthens the sectors ability to restore the nations transmission system more quickly in the event of a terrorist attack. | N/A corp dues | 0 | GCustomerMN/SD /ND | Gas | Include | | 0 | 0 | 0 | 0 |
| 5606001 | Dues - Utility Association | 9930200 | Chairman and CEO | 7/1/2022 | 67,030.96 | 67,030.96 | - | EEl 2022 Dues | An electric industry program that strengthens the sectors ability to restore the nations transmission system more quickly in the event of a terrorist attack. | N/A corp dues | 0 | GCustomerMN/SD /ND | Gas | Include | | 0 | 0 | 0 | 0 |
| 5606001 | Dues - Utility Association | 9930200 | Chairman and CEO | 8/1/2022 | 67,030.97 | 67,030.97 | - | EEl 2022 Dues | An electric industry program that strengthens the sectors ability to restore the nations transmission system more quickly in the event of a terrorist attack. | N/A corp dues | 0 | GCustomerMN/SD /ND | Gas | Include | | 0 | 0 | 0 | 0 |
| 5606001 | Dues - Utility Association | 9930200 | Chairman and CEO | 10/1/2022 | 67,030.96 | 67,030.96 | - | EEl 2022 Dues | An electric industry program that strengthens the sectors ability to restore the nations transmission system more quickly in the event of a terrorist attack. | N/A corp dues | 0 | GCustomerMN/SD /ND | Gas | Include | | 0 | 0 | 0 | 0 |
| 5606001 | Dues - Utility Association | 9930200 | Chairman and CEO | 12/1/2022 | 67,030.96 | 67,030.96 | - | EEl 2022 Dues | An electric industry program that strengthens the sectors ability to restore the nations transmission system more quickly in the event of a terrorist attack. | N/A corp dues | 0 | GCustomerMN/SD /ND | Gas | Include | | 0 | 0 | 0 | 0 |
| 5606001 | Dues - Utility Association | 9930200 | Dist Cont. Impr. & Plan. & Perf. | 7/8/2022 | 58.62 | 54.90 | 3.72 | INFOSAT ABLE HOLDINGS | No info | | | GCustomerMN/SD /ND | Gas | Exclude | No info | 0 | 0 | 4 | 3 |
| 5606001 | Dues - Utility Association | 9930200 | Dist Cont. Impr. & Plan. & Perf. | 8/2/2022 | 68.43 | 64.08 | 4.34 | INFOSAT ABLE HOLDINGS | No info | | | GCustomerMN/SD /ND | Gas | Exclude | No info | 0 | 0 | 4 | 4 |
| 5606001 | Dues - Utility Association | 9930200 | Dist Electric Engineering | 8/12/2022 | 107.40 | 100.59 | 6.82 | IEEE PRODUCTS & SERVICES | IEEE will be essential to the global technical community and to technical professionals everywhere, and be universally recognized for the contributions of technology and of technical professionals in improving global conditions. | 1 | 0 | GCustomerMN/SD /ND | Gas | Include | | 7 | 6 | 0 | 0 |
| 5606001 | Dues - Utility Association | 9930200 | Environmental Policy | 9/29/2022 | 3,907.26 | 3,659.33 | 247.93 | ENVIRONMENTAL RESOURCES M | ERM helps businesses operationalize sustainability and catalyze systemic action | | | GCustomerMN/SD /ND | Gas | Include | | 248 | 220 | 0 | 0 |
| 5606001 | Dues - Utility Association | 9930200 | Dist Electric Engineering | 11/1/2022 | 84.76 | 79.38 | 5.38 | IEEE PRODUCTS & SERVICES | IEEE will be essential to the global technical community and to technical professionals everywhere, and be universally recognized for the contributions of technology and of technical professionals in improving global conditions. | 1 | 0 | GCustomerMN/SD /ND | Gas | Include | | 5 | 4 | 0 | 0 |

| G/L Account - Key | GL Account | FERC | SRCC - Level 2 Text | Date | FINAL NSPM | NSPM Electric | NSPM Gas | Vendor - Key | Purpose of Organization | Number of Employees that Dues Include | Amount included in dues for lobbying | Gas Computed Allocator | Utility Desc | Include or Exclude | Reason | NSPM Gas Included | MN Gas Included | NSPM Gas Excluded | MN Gas Excluded |
|-------------------|----------------------------|---------|---------------------------|------------|------------|---------------|----------|----------------------------|---|---------------------------------------|--------------------------------------|------------------------|--------------|--------------------|---------------------------|-------------------|-----------------|-------------------|-----------------|
| 5600601 | Dues - Utility Association | 9930200 | Dist Electric Engineering | 11/1/2022 | 72.75 | 68.13 | 4.62 | IEEE PRODUCTS & SERVICES | IEEE will be essential to the global technical community and to technical professionals everywhere, and be universally recognized for the contributions of technology and of technical professionals in improving global conditions. | 1 | 0 | GCustomerMN/SD /ND | Gas | Include | | 5 | 4 | 0 | 0 |
| 5600601 | Dues - Utility Association | 9930200 | Dist Electric Engineering | 11/8/2022 | 72.75 | 68.13 | 4.62 | IEEE PRODUCTS & SERVICES | IEEE will be essential to the global technical community and to technical professionals everywhere, and be universally recognized for the contributions of technology and of technical professionals in improving global conditions. | 1 | 0 | GCustomerMN/SD /ND | Gas | Include | | 5 | 4 | 0 | 0 |
| 5600601 | Dues - Utility Association | 9930200 | Transm Portfolio Del | 11/24/2022 | 78.04 | 73.08 | 4.95 | IEEE PRODUCTS & SERVICES | IEEE will be essential to the global technical community and to technical professionals everywhere, and be universally recognized for the contributions of technology and of technical professionals in improving global conditions. | 1 | 0 | GCustomerMN/SD /ND | Gas | Include | | 5 | 4 | 0 | 0 |
| 5600601 | Dues - Utility Association | 9930200 | VP Gas Ops | 11/30/2022 | 491.78 | 460.57 | 31.21 | FSP*SOUTHERN GAS ASSOCIAT | We produce relevant and timely meetings, both live and virtual, for the exchange of information. SGA provides a structure to facilitate peer-to- peer connections that identify smart practices and lessons learned. Our 40+ Interest Group organizational structure enables our members to work collaboratively as they seek solutions to their challenges. This architecture accelerates the learning and innovation necessary to keep pace with the high velocity of change in our industry. | Corp Wide | 0 | GCustomerMN/SD /ND | Gas | Exclude | Outside service territory | 0 | 0 | 31 | 28 |
| 5600601 | Dues - Utility Association | 9930200 | VP Gas Ops | 11/30/2022 | 63.82 | 59.77 | 4.05 | FSP*SOUTHERN GAS ASSOCIAT | We produce relevant and timely meetings, both live and virtual, for the exchange of information. SGA provides a structure to facilitate peer-to- peer connections that identify smart practices and lessons learned. Our 40+ Interest Group organizational structure enables our members to work collaboratively as they seek solutions to their challenges. This architecture accelerates the learning and innovation necessary to keep pace with the high velocity of change in our industry. | Corp Wide | 0 | GCustomerMN/SD /ND | Gas | Exclude | Outside service territory | 0 | 0 | 4 | 4 |
| 5600601 | Dues - Utility Association | 9930200 | Chairman and CEO | 7/5/2022 | 15,360.09 | 14,385.43 | 974.66 | ERM CONSULTANTS CANADA LTD | Sustainability consultancy dues, to partner and create innovative solutions to sustainability challenges | | | GCustomerMN/SD /ND | Gas | include | | 975 | 863 | 0 | 0 |
| 5600601 | Dues - Utility Association | 9930200 | Chairman and CEO | 8/25/2022 | 7,680.05 | 7,192.72 | 487.33 | ERM CONSULTANTS CANADA LTD | Sustainability consultancy dues, to partner and create innovative solutions to sustainability challenges | | | GCustomerMN/SD /ND | Gas | Include | | 487 | 431 | 0 | 0 |
| 5600601 | Dues - Utility Association | 9930200 | Gas Operations NSPM_NSPW | 12/28/2022 | 15,000.00 | 14,048.19 | 951.81 | MEA ENERGY ASSOCIATION | Empowering the energy industry | | | GCustomerMN/SD /ND | Gas | Include | | 952 | 843 | 0 | 0 |
| 5600601 | Dues - Utility Association | 9930200 | VP Gas Ops | 11/18/2022 | 763.92 | 715.45 | 48.47 | SOUTHERN GAS ASSOC | We produce relevant and timely meetings, both live and virtual, for the exchange of information. SGA provides a structure to facilitate peer-to- peer connections that identify smart practices and lessons learned. Our 40+ Interest Group organizational structure enables our members to work collaboratively as they seek solutions to their challenges. This architecture accelerates the learning and innovation necessary to keep pace with the high velocity of change in our industry. | Corp Wide | 0 | GCustomerMN/SD /ND | Gas | Exclude | Outside service territory | 0 | 0 | 48 | 43 |
| 5600601 | Dues - Utility Association | 9930200 | VP Gas Ops | 11/18/2022 | 99.13 | 92.84 | 6.29 | SOUTHERN GAS ASSOC | We produce relevant and timely meetings, both live and virtual, for the exchange of information. SGA provides a structure to facilitate peer-to- peer connections that identify smart practices and lessons learned. Our 40+ Interest Group organizational structure enables our members to work collaboratively as they seek solutions to their challenges. This architecture accelerates the learning and innovation necessary to keep pace with the high velocity of change in our industry. | Corp Wide | 0 | GCustomerMN/SD /ND | Gas | Exclude | Outside service territory | 0 | 0 | 6 | 6 |
| | | | | | 3,874,140 | 3,500,850 | 373,290 | | | | | | | | | | | | |
| | | | | | | | | | | | | | | | | | | | |
| | | | | | | | | | | | | | | | | | | | |
| | | | | | | | | | | | | | | | | | | | |
| | | | | | | | | | | | | | | | | | | | |
| | | | | | | | | | | | | | | | | | | | |
| | | | | | | | | | | | | | | | | | | | |
| | | | | | | | | | | | | | | | | | | | |
| | | | | | | | | | | | | | | | | | | | |
| | | | | | | | | | | | | | | | | | | | |
| | | | | | | | | | | | | | | | | | | | |
| | | | | | | | | | | | | | | | | | | | |
| | | | | | | | | | | | | | | | | | | | |
| | | | | | | | | | | | | | | | | | | | |
| | | | | | | | | | | | | | | | | | | | |
| | | | | | | | | | | | | | | | | | | | |
| | | | | | | | | | | | | | | | | | | | |
| | | | | | | | | | | | | | | | | | | | |
| | | | | | | | | | | | | | | | | | | | |
| | | | | | | | | | | | | | | | | | | | |
| | | | | | | | | | | | | | | | | | | | |
| | | | | | | | | | | | | | | | | | | | |
| | | | | | | | | | | | | | | | | | | | |
| | | | | | | | | | | | | | | | | | | | |
| | | | | | | | | | | | | | | | | | | | |
| | | | | | | | | | | | | | | | | | | | |
| | | | | | | | | | | | | | | | | | | | |
| | | | | | | | | | | | | | | | | | | | |
| | | | | | | | | | | | | | | | | | | | |
| | | | | | | | | | | | | | | | | | | | |
| | | | | | | | | | | | | | | | | | | | |
| | | | | | | | | | | | | | | | | | | | |
| | | | | | | | | | | | | | | | | | | | |
| | | | | | | | | | | | | | | | | | | | |
| | | | | | | | | | | | | | | | | | | | |
| | | | | | | | | | | | | | | | | | | | |
| | | | | | | | | | | | | | | | | | | | |
| | | | | | | | | | | | | | | | | | | | |
| | | | | | | | | | | | | | | | | | | | |
| | | | | | | | | | | | | | | | | | | | |
| | | | | | | | | | | | | | | | | | | | |
| | | | | | | | | | | | | | | | | | | | |
| | | | | | | | | | | | | | | | | | | | |
| | | | | | | | | | | | | | | | | | | | |
| | | | | | | | | | | | | | | | | | | | |
| | | | | | | | | | | | | | | | | | | | |
| | | | | | | | | | | | | | | | | | | | |
| | | | | | | | | | | | | | | | | | | | |
| | | | | | | | | | | | | | | | | | | | |
| | | | | | | | | | | | | | | | | | | | |
| | | | | | | | | | | | | | | | | | | | |
| | | | | | | | | | | | | | | | | | | | |
| | | | | | | | | | | | | | | | | | | | |
| | | | | | | | | | | | | | | | | | | | |
| | | | | | | | | | | | | | | | | | | | |
| | | | | | | | | | | | | | | | | | | | |
| | | | | | | | | | | | | | | | | | | | |
| | | | | | | | | | | | | | | | | | | | |
| | | | | | | | | | | | | | | | | | | | |
| | | | | | | | | | | | | | | | | | | | |
| | | | | | | | | | | | | | | | | | | | |
| | | | | | | | | | | | | | | | | | | | |
| | | | | | | | | | | | | | | | | | | | |
| | | | | | | | | | | | | | | | | | | | |
| | | | | | | | | | | | | | | | | | | | |
| | | | | | | | | | | | | | | | | | | | |
| | | | | | | | | | | | | | | | | | | | |
| | | | | | | | | | | | | | | | | | | | |
| | | | | | | | | | | | | | | | | | | | |
| | | | | | | | | | | | | | | | | | | | |
| | | | | | | | | | | | | | | | | | | | |
| | | | | | | | | | | | | | | | | | | | |
| | | | | | | | | | | | | | | | | | | | |
| | | | | | | | | | | | | | | | | | | | |
| | | | | | | | | | | | | | | | | | | | |
| | | | | | | | | | | | | | | | | | | | |
| | | | | | | | | | | | | | | | | | | | |
| | | | | | | | | | | | | | | | | | | | |
| | | | | | | | | | | | | | | | | | | | |
| | | | | | | | | | | | | | | | | | | | |
| | | | | | | | | | | | | | | | | | | | |
| | | | | | | | | | | | | | | | | | | | |
| | | | | | | | | | | | | | | | | | | | |
| | | | | | | | | | | | | | | | | | | | |
| | | | | | | | | | | | | | | | | | | | |
| | | | | | | | | | | | | | | | | | | | |
| | | | | | | | | | | | | | | | | | | | |
| | | | | | | | | | | | | | | | | | | | |
| | | | | | | | | | | | | | | | | | | | |
| | | | | | | | | | | | | | | | | | | | |
| | | | | | | | | | | | | | | | | | | | |
| | | | | | | | | | | | | | | | | | | | |
| | | | | | | | | | | | | | | | | | | | |
| | | | | | | | | | | | | | | | | | | | |
| | | | | | | | | | | | | | | | | | | | |
| | | | | | | | | | | | | | | | | | | | |
| | | | | | | | | | | | | | | | | | | | |
| | | | | | | | | | | | | | | | | | | | |
| | | | | | | | | | | | | | | | | | | | |
| | | | | | | | | | | | | | | | | | | | |
| | | | | | | | | | | | | | | | | | | | |
| | | | | | | | | | | | | | | | | | | | |
| | | | | | | | | | | | | | | | | | | | |
| | | | | | | | | | | | | | | | | | | | |
| | | | | | | | | | | | | | | | | | | | |
| | | | | | | | | | | | | | | | | | | | |
| | | | | | | | | | | | | | | | | | | | |

Northern States Power Company

Summary of Research and Development (R&D) Activities Expense for 2024
State of Minnesota - Gas Utility
(\$)

| Item | 2024 NSPM | Percent to NSPM Gas | Percent to MN Gas Jurisdiction | 2024 TY MN Gas Jurisdiction |
|---|------------|------------------------|--------------------------------------|-----------------------------------|
| Low Carbon Resource Initiative ¹ | \$ 489,377 | 6.83% | 88.35% | \$ 29,523 |
| Total | \$ 489,377 | | | \$ 29,523 |

¹ The Low Carbon Resource Initiative or LCRI (\$6.25M over 5 years, 2021-2025) is a focused R&D commitment to develop the pathways to advance low-carbon technologies for large scale deployment. Jointly led by EPRI and GTI, the goal of LCRI is to enable a risk-informed understanding of options and technologies enabling significant economy-wide decarbonization through global partnerships and demonstrations; applied engineering developments and technology acceleration of most promising options. The project expense noted above reflects the portion of the LCRI budgeted costs allocated to the NSPM Gas Utility for 2024.

Northern States Power Company
Minnesota Gas Utility
2024 Test Year

Gas O&M by FERC Account - Unadjusted

| | | 2024 Test Year | |
|--|--|----------------|-------------|
| FERC | | Total NSPM Gas | MN Gas |
| PRODUCTION EXPENSES | | | |
| A. Manufactured Gas Production | | | |
| | OPERATION | | |
| 735 | Gas Misc Prod Exp | 1,020,178 | 1,020,178 |
| 736 | Gas Prd Rents | 112 | 97 |
| | Total Operation | 1,020,290 | 1,020,275 |
| | Total Manufactured Gas Production | 1,020,290 | 1,020,275 |
| B. Natural Gas Production and Gathering Expenses | | | |
| | OPERATION | | |
| 759 | Prod Other Exp | 44 | 38 |
| 760 | Natural Gas Prod Rent | - | - |
| | Total Operation | 44 | 38 |
| | Total Natural Gas Production and Gathering | 44 | 38 |
| C. Exploration and Development Expenses | | - | - |
| D. Other Gas Supply Expenses | | | |
| | OPERATION | | |
| 804 | Nat Gas City Gate Purch | 308,347,888 | 270,750,197 |
| 807 | Purchased Gas Exp | 280,114 | 243,146 |
| 813 | Gas Supply Exp Steam | 1,132,158 | 982,741 |
| | Total Operation | 309,760,160 | 271,976,085 |
| | Total Other Gas Supply | 309,760,160 | 271,976,085 |
| TOTAL PRODUCTION EXPENSE | | 310,780,494 | 272,996,399 |

NATURAL GAS STORAGE, TERMINALING AND PROCESSING EXPENSES

A. Underground Storage Expenses

| | | | |
|-----|---------------------------------|---------|---------|
| | OPERATION | | |
| 824 | Other Expenses | 4,955 | 4,301 |
| 826 | Rents | 4,362 | 3,786 |
| | Total Operation | 9,318 | 8,088 |
| | MAINTENANCE | | |
| 834 | Mtc of Compressor Station Equip | 130,168 | 112,989 |
| | Total Maintenance | 130,168 | 112,989 |

Northern States Power Company
Minnesota Gas Utility
2024 Test Year

Gas O&M by FERC Account - Unadjusted

| | | 2024 Test Year | | | |
|--|--|---------------------------------|-----------|----------------|--------|
| FERC | | DESCRIPTION | | Total NSPM Gas | MN Gas |
| B. Other Storage Expenses | | | | | |
| OPERATION | | | | | |
| 840 | | Oth Strg Exp-E&S | - | - | |
| 841 | | Oth Strg Exp-Oper & Labor Exp | 1,783,178 | 1,547,843 | |
| 842 | | Oth Strg Exp - Rent | 68,081 | 59,096 | |
| Total Operation | | | 1,851,259 | 1,606,939 | |
| MAINTENANCE | | | | | |
| 843 | | Mtc E&S | 204,181 | 177,234 | |
| 843.2 | | Mtc Structures and Improvements | 243,396 | 211,274 | |
| 843.6 | | Mtc of Vaporizing Equipment | 132,937 | 115,393 | |
| 843.9 | | Mtc of Other Equipment | 34,809 | 30,215 | |
| Total Maintenance | | | 615,322 | 534,115 | |
| C. Liquefied Natural Gas Terminaling and Processing Expenses | | | | | |
| OPERATION | | | | | |
| 844.3 | | Liquefaction Processing | 156,165 | 135,555 | |
| 846.2 | | Other Expenses | 549,910 | 477,335 | |
| Total Operation | | | 706,075 | 612,891 | |
| MAINTENANCE | | | | | |
| 847.2 | | Mtc of Structures | 1,029,454 | 893,592 | |
| 847.3 | | Mtc of LNG Processing Equipment | 2,203,357 | 1,912,569 | |
| Total Maintenance | | | 3,232,811 | 2,806,161 | |
| TOTAL STORAGE, TERMINALING AND PROCESSING EXPENSES | | | 6,544,953 | 5,681,183 | |

TRANSMISSION EXPENSES

| | | | |
|-----------------------------|-----------------------------|------------|------------|
| OPERATION | | | |
| 850 | Trans Oper - E&S | 500,191 | 440,247 |
| 851 | Trans Oper -Sys Ctl &Ld | 88,154 | 77,589 |
| 856 | Trans -Mains Exp | 1,772,916 | 1,560,446 |
| 858 | Trans & Compr of Gs by Oth | 91,801,862 | 79,684,016 |
| 859 | Trans Other Expenses | 55,096 | 48,493 |
| 860 | Trans - Rents | 41,143 | 36,213 |
| | Total Operation | 94,259,362 | 81,847,004 |
| MAINTENANCE | | | |
| 863 | Trans Mtce Mains | 6,917 | 6,088 |
| 866 | Trans Mtce Commun Equipment | 5 | 4 |
| | Total Maintenance | 6,922 | 6,093 |
| TOTAL TRANSMISSION EXPENSES | | 94,266,284 | 81,853,097 |

DISTRIBUTION EXPENSES

Northern States Power Company
Minnesota Gas Utility
2024 Test Year

Gas O&M by FERC Account - Unadjusted

| | | 2024 Test Year | |
|---|----------------------------|----------------|-------------|
| FERC | DESCRIPTION | Total NSPM Gas | MN Gas |
| OPERATION | | | |
| 870 | Dist Oper - E&S | 7,262,542 | 6,418,172 |
| 871 | Dist Exp-Dist Load | 3,388,531 | 3,008,654 |
| 874 | Dist Exp-Mains & Serv | 16,463,875 | 14,489,165 |
| 875 | Dist Op Meas&Regl Stat Gnl | 445,057 | 334,031 |
| 878 | Dist Op Meter & House Reg | (6,321,454) | (5,571,284) |
| 879 | Dist Op Customer Install | 1,163,158 | 850,380 |
| 880 | Dist Oper -Other | 10,346,748 | 9,572,916 |
| 881 | Dist Op Rents | 1,278,256 | 1,111,209 |
| | Total Operation | 34,026,713 | 30,213,243 |
| MAINTENANCE | | | |
| 885 | Dist-Mtce E&S | 1,469,024 | 1,469,024 |
| 887 | Dist-Mtce of Mains | 903,584 | 806,036 |
| 889 | Dist-Mtce of Meas&Regl | 191,281 | 190,818 |
| 892 | Dist-Mtce of Services | 3,520,367 | 3,011,084 |
| 893 | Dist-Mtce of Meters&Hou | 4,616,610 | 3,755,569 |
| | Total Maintenance | 10,700,867 | 9,232,531 |
| TOTAL DISTRIBUTION EXPENSES | | 44,727,580 | 39,445,774 |
| CUSTOMER ACCOUNTS EXPENSES | | | |
| OPERATION | | | |
| 901 | Cust Acct Supervise | 1,350,294 | 1,346,113 |
| 902 | Cust Acct Meter Read | 2,500,747 | 2,364,871 |
| 903 | Cust Acct Recrds &Coll | 6,900,032 | 6,140,448 |
| 904 | Cust Acct Uncollect | 3,120,323 | 2,711,936 |
| 905 | Cust Acct Misc | 87,709 | 77,406 |
| | Total Operation | 13,959,105 | 12,640,773 |
| TOTAL CUSTOMER ACCOUNTS EXPENSES | | 13,959,105 | 12,640,773 |
| CUSTOMER SERVICE & INFORMATION EXPENSES | | | |
| OPERATION | | | |
| 908 | Customer Asst Expense | 29,662,818 | 29,499,126 |
| 909 | Cust Serv Instruct Adver | 217,326 | 191,851 |
| 910 | Misc Cust Serv Exp | 31,402 | 28,808 |
| | Total Operation | 29,911,546 | 29,719,785 |
| TOTAL CUSTOMER SERVICE & INFORMATION EXPENSES | | 29,911,546 | 29,719,785 |
| SALES EXPENSES | | | |

Northern States Power Company
Minnesota Gas Utility
2024 Test Year

Gas O&M by FERC Account - Unadjusted

| | | 2024 Test Year | |
|---|-------------------------|----------------|-------------|
| FERC | DESCRIPTION | Total NSPM Gas | MN Gas |
| OPERATION | | | |
| 912 | Sales Demo & Sales | 43,076 | 38,005 |
| 916 | Misc Sales Exp | 1 | 1 |
| | Total Operation | 43,076 | 38,006 |
| TOTAL SALES EXPENSES | | 43,076 | 38,006 |
| ADMINISTRATIVE & GENERAL EXPENSES | | | |
| OPERATION | | | |
| 920 | A&G Salaries | 8,921,643 | 7,872,592 |
| 921 | A&G Office & Supplies | 5,669,597 | 5,006,826 |
| 922 | A&G Admn Transfer Crdt | (6,393,573) | (5,648,997) |
| 923 | A&G Outside Services | 1,802,187 | 1,594,582 |
| 924 | A&G Property Insurance | 849,683 | 750,731 |
| 925 | A&G Injures & Damages | 2,005,189 | 1,778,490 |
| 926 | A&G Pen & Ben | 9,873,369 | 8,869,811 |
| 928 | A&G Regulatory Comm Exp | 628,560 | 593,600 |
| 929 | A&G Duplicate Chrg Crdt | (523,044) | (462,132) |
| 930.1 | A&G General Advertising | 315,878 | 276,984 |
| 930.2 | A&G Misc General Exp | 626,212 | 551,123 |
| 931 | A&G Rents | 8,457,939 | 7,468,124 |
| 935 | A&G Maint of Gen PLT | 100,829 | 89,276 |
| | Total Operation | 32,334,467 | 28,741,011 |
| TOTAL ADMINISTRATIVE & GENERAL EXPENSES | | 32,334,467 | 28,741,011 |
| GRAND TOTAL - All Expenses | | 532,567,506 | 471,116,027 |

Northern States Power Company
Minnesota Gas Utility
2024 Test Year

Gas O&M by FERC Account - Adjusted

| | | 2024 Test Year | |
|--|--|----------------|-------------|
| FERC | | Total NSPM Gas | MN Gas |
| PRODUCTION EXPENSES | | | |
| A. Manufactured Gas Production | | | |
| | OPERATION | | |
| 735 | Gas Misc Prod Exp | 1,020,178 | 1,020,178 |
| 736 | Gas Prd Rents | 112 | 97 |
| | Total Operation | 1,020,290 | 1,020,275 |
| | Total Manufactured Gas Production | 1,020,290 | 1,020,275 |
| B. Natural Gas Production and Gathering Expenses | | | |
| | OPERATION | | |
| 759 | Prod Other Exp | 44 | 38 |
| 760 | Natural Gas Prod Rent | - | - |
| | Total Operation | 44 | 38 |
| | Total Natural Gas Production and Gathering | 44 | 38 |
| C. Exploration and Development Expenses | | - | - |
| D. Other Gas Supply Expenses | | | |
| | OPERATION | | |
| 804 | Nat Gas City Gate Purch | 308,347,888 | 270,750,197 |
| 807 | Purchased Gas Exp | 280,114 | 243,146 |
| 813 | Gas Supply Exp Steam | 1,132,158 | 982,741 |
| | Total Operation | 309,760,160 | 271,976,085 |
| | Total Other Gas Supply | 309,760,160 | 271,976,085 |
| TOTAL PRODUCTION EXPENSE | | 310,780,494 | 272,996,399 |

NATURAL GAS STORAGE, TERMINALING AND PROCESSING EXPENSES

A. Underground Storage Expenses

| | | | |
|-----|---------------------------------|---------|---------|
| | OPERATION | | |
| 824 | Other Expenses | 4,955 | 4,301 |
| 826 | Rents | 4,362 | 3,786 |
| | Total Operation | 9,318 | 8,088 |
| | MAINTENANCE | | |
| 834 | Mtc of Compressor Station Equip | 130,168 | 112,989 |
| | Total Maintenance | 130,168 | 112,989 |

Northern States Power Company
Minnesota Gas Utility
2024 Test Year

Gas O&M by FERC Account - Adjusted

| | | 2024 Test Year | | | |
|--|--|---------------------------------|-----------|----------------|--------|
| FERC | | DESCRIPTION | | Total NSPM Gas | MN Gas |
| B. Other Storage Expenses | | | | | |
| OPERATION | | | | | |
| 840 | | Oth Strg Exp-E&S | - | - | |
| 841 | | Oth Strg Exp-Oper & Labor Exp | 1,783,178 | 1,547,843 | |
| 842 | | Oth Strg Exp - Rent | 68,081 | 59,096 | |
| Total Operation | | | 1,851,259 | 1,606,939 | |
| MAINTENANCE | | | | | |
| 843 | | Mtc E&S | 204,181 | 177,234 | |
| 843.2 | | Mtc Structures and Improvements | 243,396 | 211,274 | |
| 843.6 | | Mtc of Vaporizing Equipment | 132,937 | 115,393 | |
| 843.9 | | Mtc of Other Equipment | 34,809 | 30,215 | |
| Total Maintenance | | | 615,322 | 534,115 | |
| C. Liquefied Natural Gas Terminaling and Processing Expenses | | | | | |
| OPERATION | | | | | |
| 844.3 | | Liquefaction Processing | 156,165 | 135,555 | |
| 846.2 | | Other Expenses | 549,910 | 477,335 | |
| Total Operation | | | 706,075 | 612,891 | |
| MAINTENANCE | | | | | |
| 847.2 | | Mtc of Structures | 1,029,454 | 893,592 | |
| 847.3 | | Mtc of LNG Processing Equipment | 2,203,357 | 1,912,569 | |
| Total Maintenance | | | 3,232,811 | 2,806,161 | |
| TOTAL STORAGE, TERMINALING AND PROCESSING EXPENSES | | | 6,544,953 | 5,681,183 | |

TRANSMISSION EXPENSES

| | | | |
|-----------------------------|-----------------------------|-------------|-------------|
| OPERATION | | | |
| 850 | Trans Oper - E&S | (1,249,809) | (1,105,953) |
| 851 | Trans Oper -Sys Ctl &Ld | 88,154 | 77,589 |
| 856 | Trans -Mains Exp | 1,772,916 | 1,560,446 |
| 858 | Trans & Compr of Gs by Oth | 91,801,862 | 79,684,016 |
| 859 | Trans Other Expenses | 55,096 | 48,493 |
| 860 | Trans - Rents | 41,143 | 36,213 |
| | Total Operation | 92,509,362 | 80,300,804 |
| MAINTENANCE | | | |
| 863 | Trans Mtce Mains | 6,917 | 6,088 |
| 866 | Trans Mtce Commun Equipment | 5 | 4 |
| | Total Maintenance | 6,922 | 6,093 |
| TOTAL TRANSMISSION EXPENSES | | 92,516,284 | 80,306,897 |

DISTRIBUTION EXPENSES

Northern States Power Company
Minnesota Gas Utility
2024 Test Year

Gas O&M by FERC Account - Adjusted

| | | 2024 Test Year | |
|---|----------------------------|----------------|-------------|
| FERC | DESCRIPTION | Total NSPM Gas | MN Gas |
| OPERATION | | | |
| 870 | Dist Oper - E&S | 7,262,542 | 6,418,172 |
| 871 | Dist Exp-Dist Load | 3,388,531 | 3,008,654 |
| 874 | Dist Exp-Mains & Serv | 16,570,799 | 14,596,088 |
| 875 | Dist Op Meas&Regl Stat Gnl | 445,057 | 334,031 |
| 878 | Dist Op Meter & House Reg | (6,321,454) | (5,571,284) |
| 879 | Dist Op Customer Install | 1,163,158 | 850,380 |
| 880 | Dist Oper -Other | 10,346,748 | 9,572,916 |
| 881 | Dist Op Rents | 1,278,256 | 1,111,209 |
| | Total Operation | 34,133,637 | 30,320,166 |
| MAINTENANCE | | | |
| 885 | Dist-Mtce E&S | 1,469,024 | 1,469,024 |
| 887 | Dist-Mtce of Mains | 903,584 | 806,036 |
| 889 | Dist-Mtce of Meas&Regl | 191,281 | 190,818 |
| 892 | Dist-Mtce of Services | 3,520,367 | 3,011,084 |
| 893 | Dist-Mtce of Meters&Hou | 4,616,610 | 3,755,569 |
| | Total Maintenance | 10,700,867 | 9,232,531 |
| TOTAL DISTRIBUTION EXPENSES | | 44,834,503 | 39,552,697 |
| CUSTOMER ACCOUNTS EXPENSES | | | |
| OPERATION | | | |
| 901 | Cust Acct Supervise | 1,350,294 | 1,346,113 |
| 902 | Cust Acct Meter Read | 2,500,747 | 2,364,871 |
| 903 | Cust Acct Recrds &Coll | 6,900,032 | 6,140,448 |
| 904 | Cust Acct Uncollect | 3,366,490 | 2,958,102 |
| 905 | Cust Acct Misc | 87,709 | 77,406 |
| | Total Operation | 14,205,271 | 12,886,940 |
| TOTAL CUSTOMER ACCOUNTS EXPENSES | | 14,205,271 | 12,886,940 |
| CUSTOMER SERVICE & INFORMATION EXPENSES | | | |
| OPERATION | | | |
| 908 | Customer Asst Expense | 29,622,818 | 29,499,126 |
| 909 | Cust Serv Instruct Adver | 217,326 | 191,851 |
| 910 | Misc Cust Serv Exp | 31,402 | 28,808 |
| | Total Operation | 29,871,546 | 29,719,785 |
| TOTAL CUSTOMER SERVICE & INFORMATION EXPENSES | | 29,871,546 | 29,719,785 |
| SALES EXPENSES | | | |

Northern States Power Company
Minnesota Gas Utility
2024 Test Year

Gas O&M by FERC Account - Adjusted

| | | 2024 Test Year | |
|---|-------------------------|----------------|-------------|
| FERC | DESCRIPTION | Total NSPM Gas | MN Gas |
| OPERATION | | | |
| 912 | Sales Demo & Sales | 55,347 | 50,277 |
| 916 | Misc Sales Exp | 1 | 1 |
| | Total Operation | 55,348 | 50,277 |
| TOTAL SALES EXPENSES | | 55,348 | 50,277 |
| ADMINISTRATIVE & GENERAL EXPENSES | | | |
| OPERATION | | | |
| 920 | A&G Salaries | 8,295,922 | 7,319,741 |
| 921 | A&G Office & Supplies | 5,233,263 | 4,592,431 |
| 922 | A&G Admn Transfer Crdt | (6,393,573) | (5,648,997) |
| 923 | A&G Outside Services | 1,777,033 | 1,571,335 |
| 924 | A&G Property Insurance | 846,963 | 748,328 |
| 925 | A&G Injures & Damages | 2,005,103 | 1,778,414 |
| 926 | A&G Pen & Ben | 9,819,146 | 8,816,803 |
| 928 | A&G Regulatory Comm Exp | 713,909 | 678,949 |
| 929 | A&G Duplicate Chrg Crdt | (523,044) | (462,132) |
| 930.1 | A&G General Advertising | 29,192 | 24,031 |
| 930.2 | A&G Misc General Exp | 750,891 | 657,166 |
| 931 | A&G Rents | 8,392,266 | 7,410,099 |
| 935 | A&G Maint of Gen PLT | 71,722 | 63,560 |
| | Total Operation | 31,018,793 | 27,549,727 |
| TOTAL ADMINISTRATIVE & GENERAL EXPENSES | | 31,018,793 | 27,549,727 |
| GRAND TOTAL - All Expenses | | 529,827,193 | 468,743,904 |